AUSTRALIA'S FAVOURITE KNITTING MAGAZINE!

creative knitting

31 Patterns to make

WARM KNITS FOR AUTUMN

Easy step-by-step instructions

Great Ideas for the whole family

PLUS Inspiring Knitting ideas for you to make

Hats, scarves, tops, jumpers and more ...

FULL OF TIPS AND TECHNIQUES

FOR MORE MAGS
HTTPS://T.ME/IWANTMOREMAGZ

FOR MORE MAGS
HTTPS://T.ME/IWANTMOREMAGZ

CONTENTS

WOMEN

Luxurious knits to keep ladies warm

4 Slouchy Hat and Scarf
7 Cowl and Fingerless Gloves
8 Textured Hi Lo Hem Jumper
12 Drop Shoulder Vest
15 Hood On Her
16 Four Drop Stitch Yoke Top
18 Joss Scarf
30 Hat and Scarf
32 Poncho Jumper
34 Evergreen Cap
36 Women's Vest
38 Beanie & Skinny Scarf
40 Chunky Moss Vest
50 Cowl and Beret
52 Women's Jumper
56 Jacket
58 Jumper With Polo Collar
60 Fire Hat
62 Floral Scarf
64 Sunny Days Braided Headband

KIDS

Adorable, fun knits from babies to teens

24 Baby's Top
26 Sweater and Hat
42 Girl's Dress
46 V-Neck or Scoop-Neck Vest

HOME

Accessorise with style

26 Quadrat Blanket
44 Country Throw
48 Bath Mat
54 Travel Rug

MEN

Knits that even he will love!

19 Men's Jumper

SLOUCHY HAT AND SCARF

Design by Gitta Schrade for Filatura Di Crosa

SKILL LEVEL

intermediate

WHAT YOU'LL NEED

Yarn
3, 3, 4 balls 50gm Filatura Di Crosa Zara Plus in shade 50 – hat
4, 5, 6 balls 50gm Filatura Di Crosa Zara Plus in shade 53 - scarf

Needles
4.00mm knitting needles
5.00mm knitting needles

Tension
18 sts by 24 rows over Stst on 5.00mm needles to 10cm

Special abbreviations
M1p – purl into back of strand between last st worked and next st on left hand needle

HAND KNIT YARNS by Naturally
IT'S PURE NEW ZEALAND
www.naturallyyarnsnz.com

STITCH GUIDE SLOUCHY HAT

With 4.00mm needles, cast on 90 (96, 102) sts.
K1, p1 rib for 11 rows.
Next Row: WS - P5 (4, 2), M1p; (p10 (8, 7), M1p) 8 (11, 14) times; p5 (4, 2). 99 (108, 117) sts.
Change to 5.00mm needles.

Beg Main Pattern
Row 1: RS - *K1, p1, k3, p4; rep from * to end.
Row 2: WS - *K4, p3, k1, p1; rep from * to end.
Row 3: RS - *P1, k1, p1, k3, p3; rep from * to end.
Row 4: WS - *K3, p3, k1, p1, k1; rep from * to end.
Row 5: *P2, k1, p1, k3, p2; rep from * to end.
Row 6: *K2, p3, k1, p1, k2; rep from * to end.
Row 7: *P3, k1, p1, k3, p1; rep from * to end.
Row 8: *K1, p3, k1, p1, k3; rep from * to end.
Row 9: *P4, k1, p1, k3; rep from * to end.
Row 10: *P3, k1, p1, k4; rep from * to end.
Row 11: *K1, p4, k1, p1, k2; rep from * to end.
Row 12: *P2, k1, p1, k4, p1; rep from * to end.
Row 13: *K2, p4, k1, p1, k1; rep from * to end.
Row 14: *P1, k1, p1, k4, p2; rep from * to end.
Row 15: *K3, p4, k1, p1; rep from * to end.
Row 16: *K1, p1, k4, p3; rep from * to end.
Row 17: *P1, k3, p4, k1; rep from * to end.
Row 18: *P1, k4, p3, k1; rep from * to end.
Rep these 18 rows twice more, and then rows 1 - 8 once.

Shape Top
Next Row: RS - *P1, p2tog, p1, k1, p1, k3; rep from * to end. 88 (96, 104) sts.
Next Row: WS - *P3, k1, p1, k3; rep from * to end.
Next Row: RS - *P3, k1, p1, k2tog, k1; rep from * to end. 77 (84, 91) sts.
Next Row: WS - *P2, k1, p1, k3; rep from * to end.
Next Row: *P2tog, p1, k1, p1, k2; rep from * to end. 66 (72, 78) sts.
Next Row: *P2, k1, p1, k2; rep from * to end.
Next Row: *P2, k1, p1, k2tog; rep from * to end. 55 (60, 65) sts.
Next Row: *P1, k1, p1, k2; rep from * to end.
Next Row: *P2tog, k1, p1, k1; rep from * to end. 44 (48, 52) sts.
Next Row: *P1, k1; rep from * to end.
Next Row: *P1, k1, k2tog; rep from * to end. 33 (36, 39) sts.
Next Row: *P2, k1; rep from * to end.
Next Row: K1 (0, 1); *k2tog; rep from * to end. 17 (18, 20) sts.
With WS facing, break yarn, leaving longer end, thread end through rem sts and pull closed, secure end.

MAKING UP

Join back seam.

SCARF

With 5.00mm needles, cast on 40 sts.
Row 1: RS - K2; (k1, p1) 18 times; k2.
Row 2: WS - K2; (k1, p1) 18 times; k2.
Rep last 2 rows once more.

Beg Main Pattern
Row 1: RS - K2; (k1, p1, k3, p4) 4 times; k2.
Row 2: WS - K2; (k4, p3, k1, p1) 4 times; k2.
Row 3: RS - K2, (p1, k1, p1, k3, p3) 4 times; k2.

MEASUREMENTS			
HAT TO FIT ADULT:	S	M	L
TO FIT HEAD APPROX:	**50-52**	**54-56**	**58-60CM**
SCARF LENGTH:	125CM	150CM	170CM
SCARF WIDTH APPROX:	**21CM**	**21CM**	**21CM**

Row 4: WS - K2; (k3, p3, k1, p1, k1) 4 times; k2.
Row 5: K2; (p2, k1, p1, k3, p2) 4 times; k2.
Row 6: K2; (k2, p3, k1, p1, k2) 4 times; k2.
Row 7: K2; (p3, k1, p1, k3, p1) 4 times; k2.
Row 8: K2; (k1, p3, k1, p1, k3) 4 times; k2.
Row 9: K2; (p4, k1, p1, k3) 4 times; k2.
Row 10: K2; (p3, k1, p1, k4) 4 times; k2.
Row 11: K2; (k1, p4, k1, p1, k2) 4 times; k2.
Row 12: K2; (p2, k1, p1, k4, p1) 4 times; k2.
Row 13: K2; (k2, p4, k1, p1, k1) 4 times; k2.
Row 14: K2; (p1, k1, p1, k4, p2) 4 times; k2.
Row 15: K2; (k3, p4, k1, p1) 4 times; k2.
Row 16: K2; (k1, p1, k4, p3) 4 times; k2.
Row 17: K2; (p1, k3, p4, k1) 4 times; k2.
Row 18: K2; (p1, k4, p3, k1) 4 times; k2.
Rep these 18 rows until piece measures approx125cm (150, 170) cm from beg, end with a WS row.
Row 1: RS - K2; (k1, p1) 18 times; k2.
Row 2: WS - K2; (k1, p1) 18 times; k2.
Rep last 2 rows once more.
Cast off loosely in patt.

Wentworth Distributors NZ Ltd
Free phone AU: 1800 150 542
Free phone NZ: 0800 738 998
www.naturallyyarnsnz.com

MEASUREMENTS	
COWL FINISHED CIRCUMFERENCE:	APPROX: 72CM
COWL LENGTH APPROX:	**33CM**
FINGERLESS GLOVES LENGTH:	APPROX 23CM

COWL AND FINGERLESS GLOVES

Design by Gitta Schrade for Naturally Yarns

SKILL LEVEL

WHAT YOU'LL NEED

Yarn
Cowl
2 Hanks 50gm Amuri DK 8ply in shade #2038
Fingerless gloves
1 Hank 50gm Amuri DK 8ply in shade #2038

Needles And Tools
Cowl
4.50mm knitting needles or longer circular needle
Fingerless gloves
3.25mm knitting needles
3.75mm knitting needles
2 markers

Special Abbreviations
skp – slip 1 stitch, knit 1 stitch, pass the slipped stitch over;
yo – yarn over needle to make new stitch.

Tension
22 sts over Pattern on 4.50mm needles to 10cm
Cowl
23 sts over Stst on 3.75mm needles to 10cm
Fingerless gloves

WORKING PATTERN

COWL

With 4.50mm needles, cast on 171 sts.
Row 1: RS - Knit all sts.
Row 2: Knit all sts.
Rep last 2 rows once more.

Beg Main Pattern
Row 1: RS - K1; *skp, k9, k2tog; rep from * to last st, k1. 145 sts.
Row 2: WS - Purl.
Row 3: RS - K1; *skp, k7, k2tog; rep from * to last st, k1. 119 sts.
Row 4: WS - Purl.
Row 5: RS - K1; *skp, yo, [k1, yo] 5 times, k2tog; rep from * to last st, k1. 171 sts.
Row 6: WS - Knit.
Rep these 6 rows until piece measures 32cm from beg, end with a row 6 of patt.
Next Row: RS - Knit all sts.
Next Row: Knit all sts.
Next Row: Knit all sts.
Cast off loosely in k on WS.

MAKING UP

Join back seam.

FINGERLESS GLOVES (MAKE 2)

Using 3.75mm needles, cast on 54 sts.
Row 1: RS - Knit all sts.
Row 2: Knit all sts.
Rep last 2 rows once more.

Beg Main Pattern
Row 1: RS - K1; *skp, k9, k2tog; rep from * to last st, k1. 46 sts.
Row 2: WS - Purl.
Row 3: RS - K1; *skp, k7, k2tog; rep from * to last st, k1. 38 sts.
Row 4: WS - Purl.
Row 5: RS - K1; *skp, yo, [k1, yo] 5 times, k2tog; rep from * to last st, k1. 54 sts.
Row 6: WS - Knit.
Rep these 6 rows 5 times more.
Next Row: RS - *K3, k2tog; rep from * to last 4 sts, k4. 44 sts.
Next Row: WS - Purl.
Change to 3.25mm needles.
Stst until piece measures 15cm from beg, end with a WS row.
Change to 3.75mm needles.
Stst until piece measures 21cm from beg, end with a row WS row.
Change to 3.25mm needles.
K1, p1 rib for 6 rows. Cast off loosely in rib.

Beg at cast-off edge, join seam for approx 6cm. Place marker 4.5cm down each side.

THUMB

With RS facing and 3.75mm needles, beg at marker, pick up and k 10 sts from marker to seam 1 stitch at seam and 10sts to 2nd marker. 21 sts.
Row 1: WS - Purl.
Next Row: RS - K3, turn, slip first st firmly, p to end.
Next Row: K21.
Next Row: P3, turn, slip first st firmly, k to end.
Next Row: P21.
Next Row: RS - K5, turn, slip first st firmly, p to end.
Next Row: K21.
Next Row: P5, turn, slip first st firmly, k to end.
Next Row: P21.
Next Row: RS - K7, turn, slip first st firmly, p to end.
Next Row: K21.
Next Row: P7, turn, slip first st firmly, k to end.
Next Row: P21.
Next Row: RS - K9, turn, slip first st firmly, p to end.
Next Row: K21.
Next Row: P9, turn, slip first st firmly, k to end.
Next Row: P21.
Change to 3.25mm needles.
K1, p1 rib for 2 rows. Cast off loosely in rib.

MAKING UP

Join thumb and rem side seam.

Wentworth Distributors NZ Ltd
Free phone AU: 1800 150 542
Free phone NZ: 0800 738 998
www.naturallyyarnsnz.com

HAND KNIT YARNS by Naturally
IT'S PURE NEW ZEALAND
www.naturallyyarnsnz.com

TEXTURED HI LO HEM JUMPER

Design by Cleckheaton

STITCH GUIDE

NOTE – If sleeve length is altered, yarn quantity may need to be adjusted.

FRONT

Using 4.00mm needles, cast on 63 (69, 75, 79, 85) sts.

Beg Rib

Row 1: K2, * P1, K1, rep from * to last st, K1.

Row 2: K1, * P1, K1, rep from * to end.

Rep last 2 rows twice, then 1st row once.

Row 8: Cast on one st (seam st), P1, rib 11 (13, 13, 15, 17), * P2tog, K2tog, rib 14 (16, 18, 18, 20), rep from * once, P2tog, K2tog, rib to end. 58 (64, 70, 74, 80) sts.

Beg Moss St

Row 1: Cast on one st (seam st), * P1, K1, rep from * to last st, P1. 59 (65, 71, 75, 81) sts.

Row 2: * P1, K1, rep from * to last st, P1.

Rep last row for moss st for rem.

Beg Short Row Turnings and Shape First Side

NOTE – When pattern specifies turn, proceed as folls to avoid holes in work. Take yarn under needle and onto other side of work, slip next st onto right-hand needle, take yarn under needle and back to original position, slip st back onto left-hand needle, then turn and proceed as instructed in pattern.

Work extra sts into patt at side edges.

Row 1: Inc in first st, patt 19 (21, 23, 24, 26), turn.

Row 2 and foll alt rows: Patt to end.

Row 3: Patt 18 (20, 21, 22, 24), turn.

Row 5: Inc in first st, patt 14 (16, 16, 17, 19), turn.

Row 7: Patt 13 (15, 14, 15, 17), turn.

Row 9: Inc in first st, patt 9 (11, 9, 10, 12), turn.

Row 11: Patt 8 (10, 7, 8, 10), turn.

Row 13: Inc in first st, patt 4 (6, 2, 3, 5), turn.

Row 14: Patt to end. 63 (69, 75, 79, 85) sts.

Shape Second Side

Row 1: Patt across all sts to last st, inc in last st.

Row 2: WS – Patt 21 (23, 25, 26, 28), turn.

Row 3: Patt to end.

Row 4: Patt 18 (20, 21, 22, 24), turn.

Row 5: Patt to last st, inc in last st.

Row 6: Patt 16 (18, 18, 19, 21), turn.

Row 7: Patt to end.

Row 8: Patt 13 (15, 14, 15, 17), turn.

Row 9: Patt to last st, inc in last st.

Row 10: Patt 11 (13, 11, 12, 14), turn.

Row 11: Patt to end.

Row 12: Patt 8 (10, 7, 8, 10), turn.

Row 13: Patt to last st, inc in last st.

Row 14: Patt 6 (8, 4, 5, 7), turn.

Row 15: Patt to end.

Row 16: Patt across all sts to end. 67 (73, 79, 83, 89) sts.

Keeping patt correct, inc one st at each end of next row, then in every foll 6th (4th, 4th, 4th, 4th) row until there are 95 (81, 99, 125, 139) sts, then in every foll 8th (6th, 6th, 6th, 6th) row until there are 101 (111, 121, 131, 141) sts.

Cont without further shaping until Front measures 36cm at centre, working last row on WS.

Shape Armholes

Keeping patt correct, cast off 7 (8, 10, 11, 13) sts at beg of next 2 rows. 87 (95, 101, 109, 115) sts.

MEASUREMENTS					
SIZE	XS	S	M	L	XL
TO FIT BUST	**70**	**80**	**90**	**100**	**110CM**
FINISHED FIT	94	104	114	124	134CM
GARMENT LENGTH BACK	**67**	**68**	**69**	**70**	**71**
SLEEVE LENGTH	46CM				

SKILL LEVEL

intermediate

WHAT YOU'LL NEED

Yarn

13, 15, 17, 18, 20 balls 50g Cleckheaton Country Merino 8 ply in Cameo 2336

Needles

4.00mm knitting needles
3.25mm set double-pointed knitting needles
Wool sewing needle

Tension

22 sts by 30 rows over stocking st, on 4.00mm needles to 10cm.

Cleckheaton

Dec one st at each end of next 3 (3, 5, 5, 7) rows, then in every foll alt row 5 (7, 6, 7, 6) times. 71 (75, 79, 85, 89) sts.
Work 35 (33, 35, 35, 37) rows.

Shape Front Neck
Next Row: Patt 26 (28, 30, 32, 34), cast off next 19 (19, 19, 21, 21) sts, patt to end.
Cont on last 26 (28, 30, 32, 34) sts for right side of front neck.
Dec one st at neck edge in next 2 rows, then in every foll alt row 3 (2, 3, 4, 3) times, then in every foll 4th row 5 (6, 6, 6, 7) times. 16 (18, 19, 20, 22) sts.

Shape Shoulder
Cast off 8 (9, 9, 10, 11) sts at beg of next row.
Work 1 row.
Cast off rem 8 (9, 10, 10, 11) sts.
With WS facing, join yarn to rem 26 (28, 30, 32, 34) sts for left side of front neck.
Dec one st at neck edge in next 2 rows, then in every foll alt row 3 (2, 3, 4, 3) times, then in every foll 4th row 4 (5, 5, 5, 6) times. 17 (19, 20, 21, 23) sts.
Work 3 rows.

Shape Shoulder
Next Row: Cast off 8 (9, 9, 10, 11) sts, patt to last 2 sts, patt 2tog.
Work 1 row.
Cast off rem 8 (9, 10, 10, 11) sts.

BACK

Using 4.00mm needles, cast on 205 (225, 243, 265, 285) sts.

Beg Rib
Work 7 rows rib as for Front.
Row 8: Cast on one st (seam st), P1, rib 13 (15, 20, 19, 21), * rib 2tog, rib 2, rep from * to last 16 (18, 23, 22, 24) sts, rib 2tog, rib to end. 161 (177, 193, 209, 225) sts.

Beg Stocking St
Row 1: Cast on one st (seam st), knit to end. 162 (178, 194, 210, 226) sts.
Row 2: Purl.
Work in stocking st for rem.

Beg Turnings
Row 1: K131 (143, 157, 172, 188), turn.
Row 2: P100 (108, 120, 134, 150), turn.
Row 3: K103 (112, 124, 138, 154), turn.
Row 4: P106 (116, 128, 142, 158), turn.
Row 5: K109 (120, 132, 146, 162), turn.
Row 6: P112 (124, 136, 150, 166), turn.
Row 7: K115 (128, 140, 154, 170), turn.
Row 8: P118 (132, 144, 158, 174), turn.
Row 9: K121 (136, 148, 162, 178), turn.
Row 10: P124 (140, 152, 166, 182), turn.
Row 11: K127 (144, 156, 170, 186), turn.
Row 12: P130 (148, 160, 174, 190), turn.
Row 13: K133 (152, 164, 178, 194), turn.
Row 14: P136 (156, 168, 182, 198), turn.
Row 15: K139 (160, 172, 186, 202), turn.
Row 16: P142 (164, 176, 190, 206), turn.
Row 17: K145 (168, 180, 194, 210), turn.
Row 18: P148 (172, 184, 198, 214), turn.
Row 19: Knit to end.
Row 20: Purl across all sts to end.

Shape Sides
Dec one st at each end of next row, then in every foll 3rd (3rd, 2nd, 2nd, 2nd) row until 132 (124, 188, 186, 190) sts rem, then in every foll 4th (4th, 3rd, 3rd, 3rd) row until 106 (116, 128, 138, 150) sts rem.
Cont without further shaping until Back measures 46cm at centre, ending with a purl row.

Shape Armholes
Cast off 7 (8, 10, 11, 13) sts at beg of next 2 rows. 92 (100, 108, 116, 124) sts.
Row 3: K1, K2tog, knit to last 3 sts, sl 1, K1, psso, K1.
Row 4: P1, P2tog tbl, purl to last 3 sts, P2tog, P1.
Rep last 2 rows 0 (0, 1, 2, 2) times, then 3rd row once.
86 (94, 98, 102, 110) sts.
Dec one st (as before) at each end of every foll alt row 6 (7, 7, 7, 8) times. 74 (80, 84, 88, 94) sts.
Cont without further shaping until Back armhole measures 2cm less than Front armhole to beg of shoulder shaping, ending with a purl row.

Shape Back Neck
Next Row: K20 (22, 23, 24, 26), cast off next 34 (36, 38, 40, 42) sts, knit to end.
Cont on last 20 (22, 23, 24, 26) sts for left side of back neck.
Dec one st at neck edge in next 2 rows, then in every foll alt row twice. 16 (18, 19, 20, 22) sts.

Shape Shoulder
Cast off 8 (9, 9, 10, 11) sts at beg of next row.
Work 1 row.
Cast off rem 8 (9, 10, 10, 11) sts.

With WS facing, join yarn to rem 20 (22, 23, 24, 26) sts for right side of back neck.
Dec one st at neck edge in next 2 rows, then in foll alt row once. 17 (19, 20, 21, 23) sts.
Work 1 row.

Shape Shoulder
Next Row: Cast off 8 (9, 9, 10, 11) sts, knit to last 2 sts, K2tog.
Work 1 row.
Cast off rem 8 (9, 10, 10, 11) sts.

SLEEVES

Using 4.00mm needles, cast on 45 (47, 49, 51, 53) sts.
Work 10 rows rib as for Front.
Work 4 rows stocking st.
Next Row: K2, M1, knit to last 2 sts, M1, K2. 47 (49, 51, 53, 55) sts.
Cont in stocking st, inc one st (as before) at each end of every foll 10th (10th, 6th, 6th, 4th) row until there are 49 (63, 57, 75, 69) sts, then in every foll 12th (12th, 8th, 8th, 6th) row until there are 65 (69, 79, 85, 95) sts.
Cont without further shaping until Sleeve measures 46cm from beg (or length desired), ending with a purl row.

Shape Top
Cast off 3 (4, 5, 6, 7) sts at beg of next 2 rows. 59 (61, 69, 73, 81) sts.
Row 3: K1, K2tog, knit to last 3 sts, sl 1, K1, psso, K1.
Dec one st (as before) at each end of every foll alt row until 21 (21, 29, 33, 45) sts rem.
Work 1 (1, 0, 0, 0) rows.

Sizes M, L and XL only
Next Row: P1, P2tog tbl, purl to last 3 sts, P2tog, P1.
Dec one st (as before) at each end of every row until 23 sts rem.

All sizes
21 (21, 23, 23, 23) sts.
Next Row: Cast off 3 sts, knit to last 2 sts, K2tog.
Next Row: Cast off 3 sts, purl to last 2 sts, P2tog.
Cast off rem 13 (13, 15, 15, 15) sts.

NECKBAND

Join shoulder seams. With RS facing, using set of 3.25mm double-pointed needles and beg at left shoulder seam, knit up 26 (28, 30, 32, 34) sts evenly along left side of front neck, knit up 19 (19, 19, 21, 21) sts across cast-off sts on front, knit up 26 (28, 30, 32, 34) sts evenly along right side of front neck, knit up 7 sts evenly along right side of back neck, knit up 33 (35, 37, 39, 41) sts across cast-off sts on back, then knit up 7 sts evenly along left side of back neck.
118 (124, 130, 138, 144) sts.
Round 1: * K1, P1, rep from * to end.
Rep last round 14 times.
Cast off loosely in rib.

MAKING UP

Do not press. Join side seams from top of lower band to form side split, noting that there will be more rows on front due to the different stitches used. Join sleeve seams. Sew in sleeves. Fold neckband in half to WS and slip-stitch loosely in position.

Cleckheaton Yarns
Ph: 1800 337 032
www.cleckheaton.com.au

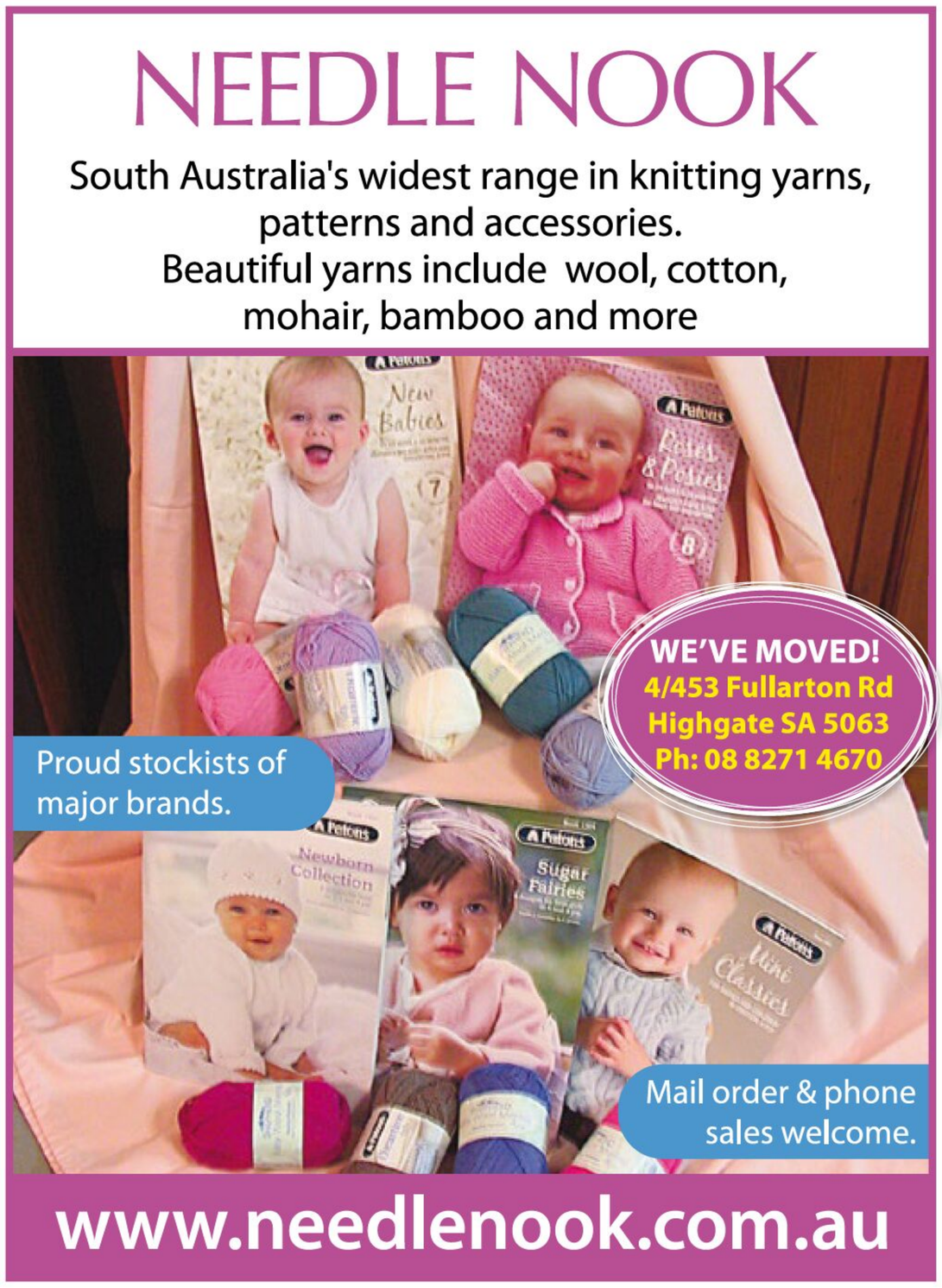

DROP SHOULDER VEST

Design by Gitta Schrade for Naturally Yarns

SKILL LEVEL

intermediate

WHAT YOU'LL NEED

Yarn
6, 6, 7, 7, 8, 8 Hanks
50gm Amuri DK 8ply
shade #2039

Needles and Tools
4.00mm knitting needles
3.75mm knitting needles for straps
11 markers

Special Abbreviations
skp - slip 1 st, knit 1 st, pass slipped st over;
W&T – wrap and turn (slip next st to right-hand needle, bring yarn around it and transfer back to left-hand needle, turn piece ready to work in opposite direction with yarn ready to k or p as established).

Tension
22 sts by 30 rows over Stst on 4.00mm needles to 10cm.

HAND KNIT YARNS by Naturally
IT'S PURE NEW ZEALAND
www.naturallyyarnsnz.com

WORKING PATTERN

BACK

With 4.00mm needles, cast on 94 (100, 106, 112, 118, 124) sts.
Row 1: RS - *K4, p2; rep from * to last 4 sts, k4.
Row 2: P4, *k2, p4; rep from * to end.
Rep last 2 rows 5 times more.
Next Row: RS - (K4, p2) twice; k to last 12 sts, (p2, k4) twice.
Next Row: (P4, k2) twice, p to last 12 sts, (k2, p4) twice.
Rep these last 2 rows 3 times more.
Cont in Stst over all sts until piece measures 44cm from beg, end with a WS row.
Place marker each end of last row (first set of markers to meet with fronts).

Shape Armholes
Next Row: RS - (K1, p1) twice, skp, k to last 6 sts, k2tog, (p1, k1) twice. 92 (98, 104, 110, 116, 122) sts.
Next Row: WS - (P1, k1) twice, p to last 4 sts, (k1, p1) twice.
Rep last 2 rows 6 times more. 80 (86, 92, 98, 104, 110) sts.
Keeping the 4 rib sts correct each side and rem sts in Stst, cont straight until piece measures 51cm from beg, end with a WS row.
Cast off loosely.
Place marker each end (2nd set of markers to meet with fronts).
Mark centre back.

LEFT FRONT

With 4.00mm needles, cast on 50 (53, 56, 59, 62, 65) sts.
Row 1: RS - (K4, p2) 5 (6, 6, 7, 7, 8) times; k4 (1, 4, 1, 4, 1); (p2, k2) 4 times.
Row 2: (P2, k2) 4 times; p4 (1, 4, 1, 4, 1); *k2, p4; rep from * to end.
Row 3: (K4, p2) 5 (6, 6, 7, 7, 8) times; k4 (1, 4, 1, 4, 1); (k2, p2) 4 times.
Row 4: (K2, p2) 4 times; p4 (1, 4, 1, 4, 1); *k2, p4; rep from * to end.
Rep last 4 rows twice more.
Next Row: RS - (K4, p2) twice; k to last 16 sts, (p2, k2) 4 times.
Next Row: (P2, k2) 4 times, p to last 12 sts, (k2, p4) twice.
Next Row: (K4, p2) twice; k to last 16 sts, (k2, p2) 4 times.
Next Row: (K2, p2) 4 times, p to last 12 sts, (k2, p4) twice.
Rep these last 4 rows once more.

Beg Main Front
Next Row: RS - K to last 16 sts, (p2, k2) 4 times.
Next Row: (P2, k2) 4 times, p to end.
Next Row: K to last 16 sts, (k2, p2) 4 times.
Next Row: (K2, p2) 4 times, p to end.
Rep these last 4 rows until piece meas 44cm from beg, end with a WS row.
Place marker at side seam edge (first marker to meet with back).

Shape Armhole
Next Row: RS - (K1, p1) twice, skp, k to last 16 sts, patt 16. 49 (52, 55, 58, 61, 64) sts.
Next Row: WS - Patt 16, p to last 4 sts, (k1, p1) twice.
Keeping the front edge 16 sts and last 4 rib sts correct, rep last 2 rows twice more. 47 (50, 53, 56, 59, 62) sts.
Keeping the 4 rib sts at armhole edge and the 16 sts at front edge correct, cont straight (without further dec's) until piece measures 60 (61, 62, 63, 64, 65)cm from beg, end with a RS row.

Shape Armhole/Shoulder
Next Row: WS - Patt 16, p to last 10 sts, W&T (leave rem 9 sts unworked).
Next Row: RS - K to last 16 sts, patt 16.
Next Row: WS - Patt 16, p to wrapped st, lift wrap up onto

MEASUREMENTS						
TO FIT BUST	81	86	91	96	102	107CM
FINISHED FIT	**86**	**91**	**96**	**102**	**107**	**112CM**
GARMENT LENGTH	66	67	68	69	70	71CM

needle and p together with wrapped st, p to last 4 sts, rib 4.
Next Row: RS - Rib 4, k to last 16 sts, patt 16.
Rep these last 4 rows 3 times more.
Next Row: WS - Patt 16, p to last 4 sts, rib 4.
Next Row: RS - Rib 4, k to last 16 sts, patt 16.
Next Row: WS - Patt 16, p to last 4 sts, rib 4.
Place marker each end (2nd set of markers to meet with back).
(Piece now measures 66 (67, 68, 69, 70, 71)cm at front edge (not the short row edge).
Next Row: RS - (No more rib from here on) k to last 16 sts, patt 16.
Next Row: WS - Patt 16, p to end.
Rep last 2 rows until piece measures 18.5 (20, 21.5, 23.5, 24, 25)cm from last marker, but take measurement at front edge, end with a RS row.
Leave sts on hold for 3 needle cast-off.

RIGHT FRONT

With 4.00mm needles, cast on 50 (53, 56, 59, 62, 65) sts.
Row 1: RS - (K2, p2) 4 times; k4 (1, 4, 1, 4, 1), (p2, k4) 5 (6, 6, 7, 7, 8) times.
Row 2: (P4, k2) 5 (6, 6, 7, 7, 8) times; p4 (1, 4, 1, 4, 1); (k2, p2) 4 times.
Row 3: (P2, k2) 4 times; k4 (1, 4, 1, 4, 1), (p2, k4) 5 (6, 6, 7, 7, 8) times.
Row 4: (P4, k2) 5 (6, 6, 7, 7, 8) times; p4 (1, 4, 1, 4, 1); (p2, k2) 4 times.
Rep last 4 rows twice more.
Row 1: RS - (K2, p2) 4 times; k to last 12 sts, (p2, k4) twice.
Row 2: (P4, k2) twice; p to last 16 sts, (k2, p2) 4 times.
Row 3: (P2, k2) 4 times; k to last 12 sts, (p2, k4) twice.
Row 4: (P4, k2) twice; p to last 16 sts, (p2, k2) 4 times.
Rep these last 4 rows once more.

Beg Main Front
Next Row: RS - (K2, p2) 4 times; k to end.
Next Row: P to last 16 sts, (k2, p2) 4 times.
Next Row: (P2, k2) 4 times, k to end.
Next Row: P to last 16 sts, (p2, k2) 4 times.
Rep these last 4 rows until piece measures 44cm from beg, end with a WS row.
Place marker at side seam edge (first marker to meet with back).

Shape Armhole
Next Row: RS - Patt 16, k to last 6 sts, k2tog, (p1, k1) twice. 49 (52, 55, 58, 61, 64) sts.
Next Row: WS - (P1, k1) twice, p to last 16 sts, patt 16.
Keeping the front edge 16 sts and last 4 rib sts correct, rep last 2 rows twice more. 47 (50, 53, 56, 59, 62) sts.
Keeping the 4 rib sts at armhole edge and the 16 sts at front edge correct, cont straight (without further dec's) until piece measures 60 (61, 62, 63, 64, 65)cm from beg, end with a WS row.

Shape Armhole/Shoulder
Next Row: RS - Patt 16, k to last 10 sts, W&T (leave rem 9 sts unworked).
Next Row: WS - P to last 16 sts, patt 16.
Next Row: RS - Patt 16, k to wrapped st, lift wrap up onto needle and k together with wrapped st, k to last 4 sts, rib 4.
Next Row: WS - Rib 4, p to last 16 sts, patt 16.
Rep these last 4 rows 3 times more.
Next Row: RS - Patt 16, k to last 4, rib 4.
Next Row: WS - Rib 4, p to last 16 sts, patt 16.
Place marker each end (2nd set of markers to meet with back).
(Piece now measures 66 (67, 68, 69, 70, 71)cm at front edge (not the short row edge).
Next Row: RS - (No more rib from here on) patt 16, k to end.
Next Row: WS - P to last 16 sts, patt 16.
Rep last 2 rows until piece measures 18.5 (20, 21.5, 23.5, 24, 25)cm from last marker, but take measurement at front edge, ensure to end with same RS row as first front.
Leave sts on hold for 3 needle cast-off.

MAKING UP

Join sts of fronts on WS by working 3 needle-cast-off.
With RS facing of back and fronts, lay the Back out on the floor or bed, lay the now joined Fronts section across the top of Back with the 3-needle-cast-off-point meeting the centre Back marker; pin this point together.
Pin the 2nd set of marker points of Fronts and Back together and join top of Back evenly in place to markers.
Meet 1st set of markers of Fronts and Back and join side seams downwards from markers omitting lower 7.5cm (leave rib extensions open for slit).

STRAPS (MAKE 2)

With 3.75mm needles, cast on 121 sts.
Row 1: RS - K1; *p1, k1; rep from * to end.
Row 2: WS - K1; *p1, k1; rep from * to end.
Rep these 2 rows 4 times more.
Cast off loosely in patt.

With RS facing of garment, pin strap to left front patterned edge, 5cm below begin of underarm. Carefully sew in place.
Repeat for 2nd front.

Wentworth Distributors NZ Ltd
Free phone AU: 1800 150 542
Free phone NZ: 0800 738 998
www.naturallyyarnsnz.com

HOOD ON HER

Wear as a hood or a cowl. Design by Rare Yarns

STITCH GUIDE

Note - This garment is knitted in rounds not rows.

With 4.00mm Circular needle cast on 196 sts for neck edge.
Place a stitch holder on the needle to keep track of rounds for counting.
Beg with a K row, knit 6 rounds.

PATTERN

Next Round: Purl 2 rounds
Next Knit 2 rounds.
These four rows form the pattern and are repeated throughout the garment.
Pattern for 8 more rounds finishing on a knit round.

Shaping for hood
Decrease rounds
*P5, P2 tog; repeat from * to end of round. 168 sts
Next Round: Pattern for 11 rounds
Next Round: decrease *P4, P2 tog; repeat from * to end of round. 140sts
Next Rounds: Pattern for another 169 rounds ending on a purl round.
Next Rounds: Knit 6 rounds to create border.
Cast off for top edge.

MAKING UP

Do not press. Fold back knit borders in half to wrong side and sl st into place. Sew in ends.

MAKING ON STANDARD NEEDLES

Note: For those who want to use a pair of needles, not circulars

The 6 border rows at beginning and end are stocking stitch (K a row, P a Row)
And the 4 pattern rows are as follows

Row 1: Purl
Row 2: Knit
Row 3: Knit
Row 4: Purl

MAKING UP

Sew the sides together – preferably with mattress stitch.

Rare Yarns
Phone NZ: – 643 548 7273
www.rareyarns.co.nz

SKILL LEVEL

beginner

WHAT YOU'LL NEED

Yarn
5 balls 50g 8ply Rare Yarns

Needles
4.00mm circular needle 80cm
Wool sewing needle

Tension
As per 8ply Rare Yarns

MEASUREMENTS
ONE SIZE: STANDARD ADULT

FOUR DROP STITCH YOKE TOP

Top down almost seamless easy knit

STITCH GUIDE

This top is worked in one piece from the top down.

YOKE

With shorter circular needle, cast on 90 (94, 98, 102) sts.

SKILL LEVEL

intermediate

WHAT YOU'LL NEED

Yarn
4, 5, 6, 7 skeins Noro Tokonatsu in shade 6

Needles
4.50mm circular needles 40cm
4.50mm circular needles 80cm
4.50mm double pointed needle set

Tension
19sts by 28 rows over stocking st on 4.50mm needles to 10cm

Special abbreviations
K1wrap3 – knit next st, wrapping yarn 3 times around RH needle
Garter st in rounds - * knit 1 round, purl 1 round, repeat from *
Stocking st in rounds – knit every round

Join taking car not to twist sts and place marker (pm) for begin of round.
Beg with a knit round, work 5 rounds in garter st.

Beg Pattern Stitch
Note: change to a longer needle when sts no longer fit comfortably on shorter needle.
Round 1: Knit.
Round 2: *k1wrap3, rep from * around.
Round 3: Knit dropping extra wraps.
Round 4: Knit.
R**ound 5:** Purl.
Round 6: Inc - *k1, kfb, rep from * around. 135 (141, 147, 153) sts.
Round 7: Purl.
Round 8 to 12: rep rounds 1-5.
Round 13: Inc - *k2, kfb, rep from * around. 180 (188, 196, 204) sts.
Round 14: Purl.
Round 15 to 19: rep rounds 1-5.
Round 20: Inc - *k3, kfb, rep from * around. 225 (235, 245, 255) sts.
Round 21: Purl.
Round 22 to 26: rep rounds 1-5.
Round 27: Inc - *k8 (5, 4, 4) kfb, rep from * around, end k 0 (1, 0, 0) sts. 250 (274, 294 306) sts.
Round 28: Purl.
Round 29 to 33: rep rounds 1-5.

For Sizes Medium only
Beg with a knit round, work 4 rounds in garter st.

For Sizes Large and Xlarge only
Round 34: *k48 (13) kfb, rep from * around, end k0 (12) sts. 300 (327) sts.
Round 35: Purl.
Round 36 to 40: rep rounds 1-5.
Beg with a knit round, work 4 (8) rounds in garter st.

All Sizes divide body and sleeves
Next Round: K83 (93, 103, 111) for front, place side marker, place next 47 (49, 52, 57) sts on st holder or scrap yarn for sleeve, k73 (83, 93, 102) for back, place next 47 (49, 52, 57) sts on st holder or scrap yarn for sleeve. 156 (176, 196, 213) sts for body.
Work in Stocking st for 5 (6.5, 7.5, 7.5) cm

Beg Waist Shaping
Round Decrease: (k2tog, k to sts before marker, ssk sl marker) twice. 4 sts decreased.
Cont in stocking st, rep dec round every 5th round twice more. 144 (164, 184, 201) sts.
Work even in stocking st for 9 (9, 10, 10) cm from last dec round.
Round Increase: (kbf, k 1st before marker, kbf, sl marker) twice. 4sts increased.
Cont in stocking st, rep inc round every 5th round twice more. 156 (176, 196, 213) sts.
Work in stocking st until body measures 28 (30.5, 33, 33) cm from underarm.
Beg with a purl round, work 8 rounds in garter st.
Cast off all stitches purlwise.

SLEEVES

Place 47 (49, 52, 57) sts on dpn. Join yarn to underarm and pm for beg of round.
Beg with a purl round, work 8 rounds in garter st.
Cast off all purlwise.

MAKING UP

Sew underarm seams.

The Wool Inn
Shop 14 NK Centre
450 High St, Penrith
Ph: 02 4732 2201
www.the-wool-inn.com.au

MEASUREMENTS

SIZE	S	M	L	XL
FINISHED FIT	**84**	**94**	**104.5**	**114CM**
GARMENT LENGTH	51	54.5	59.5	62CM

JOSS SCARF

We knew you wanted tassels, because everyone does, striped and solid colours. Design for Rare Yarns by Zoe Bradshaw

SKILL LEVEL

intermediate

WHAT YOU'LL NEED

Yarn
Scarf:
Single colour - Rare Essentials or Rare Earth 8ply Cocoon 50gm
5 balls
Striped version - Rare Essentials or Rare Earth 8ply Cocoon 50gm
2 balls 1st Contrast (C1)
2 balls 2nd Contrast (C2)
1 ball 3rd Contrast (C3)

Hat:
Single colour - Rare Essentials or Rare Earth 8ply Cocoon 50gm
3 Balls
Striped version - Rare Essentials or Rare Earth 8ply Cocoon 50gm
2 balls 1st Contrast (C1)
1 ball 2nd Contrast (C2)
1 ball 3rd Contrast (C3)

Needles
Scarf
5.00mm knitting needles
Hat
4.00mm knitting needles
5.00mm knitting needles
Wool sewing needle

Tension
22sts by 25 rows over pattern, on 5.00mm needles to 10cm
22sts by 30 rows over stocking st, on 4.00mm needles to 10cm

STRIPED COLOUR VERSION (WORKED IN 2 NON-IDENTICAL PIECES)

First Piece
Using 5.00mm needles and C cast on 150 sts.
Row 1: Knit
Row 2: P1, *K2 together, repeat from * to last st, P1
Row 3: K1, *knit into front and back of next st, repeat from * to last st, K1.
Row 4: Purl to last 2sts, P2 together.
Row 5: ** Using C2, K2 together, knit to end.
Row 6: same as 2nd row.
Row 7: same as 3rd row.
Row 8: Purl to last 2 sts, P2 together.
Using C3, repeat rows 5 to 8 inclusive once.
Using C1 repeat rows 5 to 8 inclusive once** Repeat from ** to ** twice more = 131sts.
Using C1, cast off knitways.

Second Piece
Using 5.00mm needles and C1cast on 150 sts.
Row 1: Knit
Row 2: P1, *K2 together, repeat from * to last st, P1
Row 3: K1, *knit into front and back of next st, repeat from * to last st, K1
Row 4: P2 together, purl to end.
Row 5: ** Using C2, Knit to last 2 sts, K2 together.
Row 6: same as 2nd row.
Row 7: same as 3rd row.
Row 8: P2together, purl to end.
Using (C3) repeats rows 5 to 8 inclusive once.
Using (C1) repeats rows 5 to 8 inclusive once**
Repeat from ** to ** twice more = 131sts. Using C1 cast off knitways.
Using C1 and a backstitch, join straight edges together.

SPIRAL TASSELS

Using 5.00mm needles and C1 cast on 28sts.
Row 1: *(K1, yarn forward, K1) all into one st, repeat from* for every stitch on needle until you reach the end.
Cast off knitways taking care to leave approx 6cm of yarn before breaking thread to allow enough yarn to use for attaching spirals to scarf.
Curl the stitches round to form a spiral.
Make 7 more spirals in C1 and 6 spirals in each of C2 and C3. 20 spirals in total.
Stitch 10 spirals to each end of shaped edge of scarf in following order: C1, C2 and C3 repeat this order 3 times in total and finish with C1 spiral, matching the spirals to stripes.

SOLID COLOUR VERSION

Follow same instructions as for Striped Version, working in one colour only throughout.

JOSS HAT CROWN (TOP SECTION OF HAT)

Both the Striped and Single colour version are as follows:
Using 4.00mm needles and C1 cast on 127 sts.
Row 1: K2, *P1, K1, repeat from * to last st. K1
Row 2: K1, *P1, K1, repeat from * to end.
Repeat 1st and 2nd rows twice, increasing one st in centre of last row. 128 sts.
6 rows rib in all.
Work 20 rows stocking st.

Shape Crown
Row 1: K1. *slip1, K1, pass slip st over, K19, repeat from * to last st, K1. 122sts
Row 2: P1, * P18, P2 together, repeat from * to last st, P1. 116sts
Row 3: K1, *slip1, K1, pass slip st over, K17 repeat from * to last st, K1. 110sts
Row 4: P1, * P16, P2 together, repeat from * to last st, P1. 104sts.
Row 5: K1. *slip1, K1, pass slip st over, K15, repeat from * to last st, K1. 98sts.
Row 6: P1, * P14, P2 together, repeat from * to last st, P1. 92sts.
Continue decreasing in this manner for every row (which means working 1 st less each time between decreasing and noting that this will give 6sts less after each row) do

this until 20 sts remain. (This should occur by the end of the 18th row.)
Next Row: *K2 together, repeat from * to end. 10 sts. Break off yarn leaving 10cm of yarn, using a wool sewing needle, run yarn end through remaining sts, remove these sts from knitting needle and draw up and fasten off securely.
With RS of crown facing each other backstitch the cast on and cast off edges to form crown (top) of Hat.
To achieve correct tension for BRIM of Hat, follow 5.00mm needle tension using C2.

BRIM (BASE OF HAT) STRIPED VERSION

Using 5.00mm Needles and C1 cast on 36 sts.
Row 1: ** Using C1, Knit.
Row 2: P1, * K2 together, repeat from * to last st, P1.
Row 3: K1, * knit into front and back of next st, repeat from * to last st, K1.
Row 4: Purl.
Using C2 repeat Rows 1 to 4 inclusive once.
Using C3, repeat Rows 1 to 4 inclusive once. **
Repeat from ** to ** until Brim fits (slightly stretched) evenly around cast on edge of Hat, ending with 4 Rows of C3.
Using C3, cast off knitways.
Using a flat seam, join cast on and cast off edges of Brim together to form a circle.
With right side of crown facing, sew side edge of wrong side of brim to cast on edge of crown, using C1, and a flat seam. Fold brim in half onto right side and catch in position.

BRIM (BASE OF HAT) SOLID COLOUR VERSION

Follow instructions as for Striped Version, work in one colour only throughout.

SPIRAL TASSELS FOR HAT

Striped Version
Using 4mm Needles and C1, cast on 24sts. (These spirals are designed to be shorter and tighter than those made for the Scarf).

Row 1: *(K1, yarn forward, K1) all into first st, repeat from* each st to end.
Cast off to Scarf.
Curl the stitches round to form a spiral.
Make 2 more spirals in C1( ) and 3 spirals in both C2 and C3 = 9 spirals in total. Group spirals together to form a tassel by collecting together the long yarn threads that were left at ends of every spiral. Pull these grouped ends of yarn through the centre hole at top of crown and knot securely inside crown, cut off excess yarn threads.

Solid Colour Version
Follow same instructions as for Striped Version of Tassels, work all 9 tassels in one colour only throughout.

Rare Yarns
Phone NZ: – 643 548 7273
www.rareyarns.co.nz

MEASUREMENTS	
SCARF WIDTH (APPROX)	16CM
SCARF LENGTH (EXCLUDING TASSELS)	**130CM**
HAT: FITS HEAD CIRCUMFERENCE (APPROX)	56CM

Cleckheaton

MEN'S JUMPER

Design by Cleckheaton

STITCH GUIDE

DESIGN FEATURE – This Jumper has been designed with raglan armhole shaping on the Back, but the Front features saddle shoulder shaping.

BACK

Using 3.25mm needles, cast on 114 (122, 126, 130, 138, 142) sts.
Row 1: K2, * P2, K2, rep from * to end.
Row 2: P2, * K2, P2, rep from * to end.
Last 2 rows form rib.
Work a further 20 rows rib, inc 2 (0, 2, 2, 0, 2) sts evenly in last row. 116 (122, 128, 132, 138, 144) sts.
Change to 4.00mm needles.
Work in stocking st until Back measures 42cm from beg, ending with a purl row.

Shape Armholes

Cast off 3 sts at beg of next 2 rows. 110 (116, 122, 126, 132, 138) sts. **
Row 3: K3, K2tog, knit to last 5 sts, sl 1, K1, psso, K3.
Row 4: P3, P2tog tbl, purl to last 5 sts, P2tog, P3.
Row 5: As 3rd row. 104 (110, 116, 120, 126, 132) sts.
Row 6: Purl.
Rep last 4 rows 1 (2, 5, 5, 6, 8) times. 98 (98, 86, 90, 90, 84) sts.
Dec one st (as before) at each end of next row, then in every foll alt row until 30 (32, 32, 34, 36, 36) sts rem.
Work 1 row.
Leave rem sts on a stitch-holder.

FRONT

Work as for Back to **.
Row 3: K3, K2tog, knit to last 5 sts, sl 1, K1, psso, K3. 108 (114, 120, 124, 130, 136) sts.
Dec one st (as before) at each end of every foll alt row 0 (0, 0, 0, 1, 4) times, then in every foll 4th row until 100 (106, 112, 116, 120, 122) sts rem.
Work 1 row.

Divide for Neck

Next Row: K39 (42, 45, 47, 49, 50), cast off next 22 sts, knit to end.
Cont on last 39 (42, 45, 47, 49, 50) sts for right side of neck.
Work 1 row.
Next Row: K2tog, knit to last 5 sts, sl 1, K1, psso, K3.
*** Dec one st at neck edge in every foll 4th row 8 (9, 9, 9, 9, 9) times, at same time dec one st (as before) at armhole edge in every foll 4th row 0 (2, 7, 6, 9, 9) times, then in every foll 6th row 5 (4, 1, 2, 0, 0) times. 24 (25, 26, 28, 29, 30) sts.
Work 4 (2, 2, 4, 4, 4) rows.

Shape Shoulder

Cast off 6 (6, 6, 7, 7, 7) sts at beg of next row, then in every foll alt row twice. 6 (7, 8, 7, 8, 9) sts.
Work 1 row. Cast off. ***
With WS facing, join yarn to rem 39 (42, 45, 47, 49, 50) sts for left side of neck and purl to end.
Next Row: K3, K2tog, knit to last 2 sts, sl 1, K1, psso.
Rep from *** to ***, working 1 row less before shoulder shaping.

LEFT SLEEVE

Using 3.25mm needles, cast on 66 (70, 70, 74, 74, 74) sts.
Row 1: K0 (2, 2, 0, 0, 0), * P2, K2, rep from * to last 2 (0, 0, 2, 2, 2) sts, P2 (0, 0, 2, 2, 2).
Row 2: P0 (2, 2, 0, 0, 0), * K2, P2, rep from * to last 2 (0, 0, 2, 2, 2) sts, K2 (0, 0, 2, 2, 2).
Last 2 rows form rib for Sleeves.
Work a further 20 rows rib.
Change to 4.00mm needles.

MEASUREMENTS						
SIZE	16	18	20	22	24	26
TO FIT CHEST	**95**	**100**	**105**	**110**	**115**	**120CM**
FINISHED FIT	104	109	114	119	124	129CM
GARMENT LENGTH	**67**	**68**	**69**	**70**	**71**	**72CM**
SLEEVE LENGTH	50CM					

SKILL LEVEL

WHAT YOU'LL NEED

Yarn
14, 15, 16, 17, 17, 18 balls 50g Cleckheaton Country Merino Marles 8 ply in Donkey 2957
NOTE – If sleeve length is altered, yarn quantity may need to be adjusted.

Needles
4.00mm knitting needles
3.25mm knitting needles
3.25mm circular knitting needle
3 stitch-holders
Wool sewing needle

Tension
22 sts by 30 rows over stocking st, on 4.00mm needles to 10cm.

Special abbreviation
M1 – make 1 – pick up loop that lies before next stitch, place on left-hand needle and knit or purl into back of loop.

Beg Rib Panel
Row 1: K28 (30, 30, 32, 32, 32), P2, (K2, P2) twice, knit to end.
Row 2: P28 (30, 30, 32, 32, 32), K2, (P2, K2) twice, purl to end.
Last 2 rows form patt for rem.
Work a further 2 rows.
Row 5: K2, M1, patt to last 2 sts, M1, K2. 68 (72, 72, 76, 76, 76) sts.
Keeping patt correct, inc one st (as before) at each end of every foll 10th (12th, 10th, 12th, 8th, 8th) row until there are 78 (84, 82, 88, 78, 86) sts, then in every foll 12th (14th, 12th, 14th, 10th, 10th) row until there are 86 (88, 90, 92, 96, 98) sts.
Cont without further shaping until Sleeve measures 50cm (or length desired) from beg, working last row on WS.

Shape Top
Cast off 3 sts at beg of next 2 rows. 80 (82, 84, 86, 90, 92) sts.

Sizes 24 and 26 only
Row 3: K3, K2tog, patt to last 5 sts, sl 1, K1, psso, K3.
Row 4: P3, P2tog tbl, patt to last 5 sts, P2tog, P3.
Row 5: As 3rd row. (84, 86) sts.
Work 1 row without shaping.
Rep last 4 rows (0, 1) times.

All sizes
80 (82, 84, 86, 84, 80) sts.
Next Row: K3, K2tog, patt to last 5 sts, sl 1, K1, psso, K3.
Dec one st (as before) at each end of every foll 4th row 2 (2, 0, 0, 0, 0) times, then in every foll alt row until 40 (42, 42, 44, 44, 44) sts rem.
Work 1 row. ****
Beg Saddle
Dec one st (as before) at beg only in next row, then in every foll alt row until 24 (25, 24, 25, 25, 24) sts rem.
Work 1 row.
Leave sts on a stitch-holder.

RIGHT SLEEVE
Work as for Left Sleeve to ****.
Beg Saddle
Dec one st (as before) at end only in next row, then in every foll alt row until 24 (25, 24, 25, 25, 24) sts rem.
Work 1 row.
Leave sts on a stitch-holder.

SHAWL COLLAR
Join back raglan seams.
Sew in front edge of sleeves, placing cast-off shoulder sts to straight saddle section of sleeves and noting that tops of sleeves form part of neckline.
With RS facing, using 3.25mm circular needle and beg at side of centre front cast-off sts, knit up 45 (45, 46, 46, 47, 48) sts evenly along right side edge of neck to seam, knit across sts from right sleeve stitch-holder, knit across sts from back stitch-holder, knit across sts from left sleeve stitch-holder, then knit up 45 (45, 46, 46, 47, 48) sts evenly along left side edge of neck. 168 (172, 172, 176, 180, 180) sts.
NOTE – Do not join to work in rounds, but work backwards and forwards in rows.
Row 1: P3, * K2, P2, rep from * to last st, P1.
Row 2: K3, * P2, K2, rep from * to last st, K1.
Last 2 rows form rib for shawl collar.

NOTE – When pattern specifies turn, proceed as folls to avoid holes in your work. Take yarn under needle and onto other side of work, slip next st onto right-hand needle, take yarn back to original position, slip st back onto left-hand needle, then turn and proceed as instructed in the pattern.
Row 3: Rib 108 (112, 112, 116, 120, 120), turn.
Row 4: Rib 48 (52, 52, 56, 60, 60), turn.

NOTE – When knitting a wrapped st, insert right-hand needle through wrap as well as through the st it wraps, then knit wrap and st tog. When purling a wrapped st, using right-hand needle, pick up back loop of the wrap, place on left-hand needle, then purl wrap and st tog.
Row 5: Rib 52 (56, 56, 60, 64, 64), turn.
Row 6: Rib 56 (60, 60, 64, 68, 68), turn.
Row 7: Rib 60 (64, 64, 68, 72, 72), turn.
Cont in this manner (working 4 sts extra each time) until the row "Rib 100 (104, 104, 108, 112, 112), turn" has been worked.
Next Row: Rib to end.
Next Row: Rib across all sts to end. 168 (172, 172, 176, 180, 180) sts.
Work 25 rows.
Cast off very loosely in rib.

MAKING UP
Do not press. Join side and sleeve seams. Sew left side edge of shawl collar to stitches cast off at centre front. On WS, slip-stitch other side edge of shawl collar in position.

Cleckheaton Yarns
Ph: 1800 337 032
www.cleckheaton.com.au

Cleckheaton

Celebrating Wool

WOOLMARK

hand knits for older kids

4 designs for boys & girls sizes 8 to 14.

Featured striped yoke sweater is knitted using **Cleckheaton Country Naturals 8 ply** or **Country 8 ply**. Pattern instructions available in **Book 3011**.

Phone **1800 337 032** for your nearest stockist or visit **cleckheaton.com.au**

/auspinners /auspinners

BABY'S TOP

Design by Patons

SKILL LEVEL

beginner

WHAT YOU'LL NEED

Yarn
1 ball 100g Patons Big Baby 8 ply in Silver 2565 – Main colour (M)
1 ball 100g Patons Big Baby 8 ply in Banana 2561 – Contrast colour 1 (C1)
1 ball 100g Patons Big Baby 8 ply in Cream 2656 – Contrast colour 2 (C2)
3 buttons

Needles
4.00mm crochet hook
Wool sewing needle

Tension
16tr by 9 rows over tr fabric, on 4.00mm hook to 10cm.

Special abbreviations
Dec – * yoh, draw up a lp in next st, yoh and draw through 2 lps on hook, rep from * in next st, yoh and draw through all 3 lps on hook.
dDec – * yoh, draw up a lp in next st, yoh and draw through 2 lps on hook, rep from * in each of next 2 sts, yoh and draw through all 4 lps on hook.

STITCH GUIDE

NOTE – Australian/UK crochet terminology used throughout.

STRIPE PATT

NOTE – When changing colour, use new colour to work final lp of last st in old colour.

Using C2, work 2 (3, 3, 4, 4, 4) rows tr.
Using C1, work 2 (2, 3, 3, 4, 5) rows tr.
Last 4 (5, 6, 7, 8, 9) rows form Stripe Patt.

BACK

Using 4.00mm hook and C1, make 35 (38, 43, 47, 49, 51) ch loosely.
Row 1: Miss 3ch (counts as one tr), 1tr in each ch to end. 33 (36, 41, 45, 47, 49) tr.
Row 2: (1dc, 1ch) in first tr, 1tr in each tr to end.
Rep last row 0 (0, 1, 1, 2, 3) times.

Beg Stripes
Work 8 (10, 12, 14, 16, 18) rows Stripe Patt (above).

Shape Raglan Armholes
Row 1: Using M for rem, sl st in first tr, (1dc, 1ch) in next tr, dDec, 1tr in each tr to last 5 sts, dDec, 1tr in next tr, turn, leaving last st unworked. 27 (30, 35, 39, 41, 43) sts.
Row 2: (1dc, 1ch) in first st, Dec, 1tr in each tr to last 3 sts, Dec, 1tr in last st. 25 (28, 33, 37, 39, 41) sts. **
Rep last row 5 (6, 5, 4, 5, 5) times. 15 (16, 23, 29, 29, 31) sts.
Next Row: (1dc, 1ch) in first st, dDec, 1tr in each tr to last 4 sts, dDec, 1tr in last tr. 11 (12, 19, 25, 25, 27) sts.
Rep last 2 rows 0 (0, 1, 2, 2, 2) times. 11 (12, 13, 13, 13, 15) sts.
Fasten off.

FRONT

Work as for Back to **.
Rep last row 3 (4, 5, 4, 5, 5) times. 19 (20, 23, 29, 29, 31) sts.

Sizes 9, 12 and 18 months only
Next Row: (1dc, 1ch) in first st, dDec, 1tr in each tr to last 4 sts, dDec, 1tr in last st. (25, 25, 27) sts.
Next Row: (1dc, 1ch) in first st, Dec, 1tr in each tr to last 3 sts, Dec, 1tr in last st. (23, 23, 25) sts.

All sizes
19 (20, 23, 23, 23, 25) sts.
Next Row: (1dc, 1ch) in first st, (Dec) 1 (1, 0, 0, 0, 0) times, (dDec) 0 (0, 1, 1, 1, 1) times, 1tr in each of next 2tr, Dec, turn.
Cont on these 5 sts for side of neck.
Next Row: 2ch, miss first tr, 1tr in next st, Dec, 1tr in last st. 3 sts.
Next Row: 2ch, miss first tr, Dec.
Fasten off.
Miss 5 (6, 7, 7, 7, 9) tr and join M with a sl st in next tr for other side of neck.
Next Row: 2ch, 1tr in each of next 3tr, (Dec) 1 (1, 0, 0, 0, 0) times, (dDec) 0 (0, 1, 1, 1, 1) times, 1tr in last tr.
Next Row: (1dc, 1ch) in first st, (Dec) twice. 3 sts.
Next Row: 2ch, miss first st, Dec.
Fasten off.

SLEEVES

Using 4.00mm hook and C1, loosely make 20 (22, 22, 24, 24, 24) ch.
Row 1: Miss 3ch (counts as one tr), 1tr in each ch to end. 18 (20, 20, 22, 22, 22) sts.
Row 2: (1dc, 1ch) in first tr, 1tr in each tr to end.
Using C2 (C2, C1, C1, C1, C1), cont as folls –
Row 3: (1dc, 1ch) in first tr, 2tr in next tr, 1tr in each tr to last 2 sts, 2tr in next tr, 1tr in last st. 20 (22, 22, 24, 24, 24) sts.
Keeping Stripes correct as for Back, inc one st (as before) at

MEASUREMENTS

SIZE	0	3	6	9	12	18 MTHS
TO FIT CHEST	**35**	**40**	**45**	**50**	**53**	**55CM**
FINISHED FIT	40	45	50	55	58	60CM
GARMENT LENGTH	**20**	**23**	**26**	**31**	**34**	**36CM**
SLEEVE LENGTH	11	13	16	19	21	23CM

each end of every foll alt row 3 (2, 2, 0, 0, 0) times, then in every foll 3rd row 0 (1, 2, 4, 5, 6) times. 26 (28, 30, 32, 34, 36) sts.
Work 1 (2, 2, 2, 2, 2) rows. 10 (12, 15, 17, 20, 23) rows in all.

Shape Raglan
Row 1: Using M for rem, sl st in first tr, (1dc, 1ch) in next tr, (Dec) 1 (1, 1, 1, 1, 0) times, (dDec) 0 (0, 0, 0, 0, 1) times, 1tr in each tr to last 4 (4, 4, 4, 4, 5) sts, (Dec) 1 (1, 1, 1, 1, 0) times, (dDec) 0 (0, 0, 0, 0, 1) times, 1tr in next tr, turn, leaving last st unworked. 22 (24, 26, 28, 30, 30) sts.
Row 2: (1dc, 1ch) in first st, Dec, 1tr in each tr to last 3 sts, Dec, 1tr in last st. 20 (22, 24, 26, 28, 28) sts.
Rep last row until 8 sts rem. Fasten off.

MAKING UP

Do not press.
Join back and right front raglan seams. Join side and sleeve seams, matching stripes.

BUTTON BAND

Using 4.00mm hook and M, work a row of tr along front edge of left sleeve raglan.
Sew on buttons. Sew in ends. Fasten through fabric of front as pictured.

Patons
Ph: 1800 337 032
www.patonsyarns.com.au

SWEATER AND HAT

Design by Gitta Schrade for Naturally Yarns

SWEATER

BACK

With 2.75mm needles, cast on 71 (75, 79, 83, 91) sts.
Row 1: RS - K1; *p1, k1; rep from * to end.
Row 2: WS - *P1, k1; rep from * to last st, p1.
Rib 8 (8, 8, 10, 10) more rows.
Change to 3.25mm needles.

Beg Main Pattern
Row 1: RS - *K2, p2; rep from * to last 3 sts, k2, p1.
Row 2: WS - *K2, p2; rep from * to last 3 sts, k2, p1.
Cont in Main patt until work measures 23 (25, 28, 31, 35) cm from beg, end with a WS row.
Cast off loosely all sts, place marker 22 (23, 24, 25, 28) sts in from each end to denote shoulders.

FRONT

With 2.75mm needles, cast on 71 (75, 79, 83, 91) sts.
Row 1: RS - K1; *p1, k1; rep from * to end.
Row 2: WS - *P1, k1; rep from * to last st, p1.
Rib 8 (8, 8, 10, 10) more rows.

Change to 3.25mm needles.

Beg Main Pattern
Row 1: RS - *K2, p2; rep from * to last 3 sts, k2, p1.
Row 2: WS - *K2, p2; rep from * to last 3 sts, k2, p1.
Cont in Main patt until work measures 16 (18, 20, 22, 25) cm from beg, end with a WS row.

Shape Neck
Next Row: RS - Patt 28 (30, 31, 32, 36) sts, turn, on these sts only (leave rem sts on hold).
Keeping patt correct, dec 1 st at neck edge every RS row 4 (5, 5, 5, 6) times, then every other RS row twice. 22 (23, 24, 25, 28) sts.
Patt straight until front measures same as back to shoulder, end with a WS row.
Cast off loosely.
With RS facing return to sts

on hold, slip next 15 (15, 17, 19, 19) sts to holder, rejoin yarn, patt to end.
Keeping patt correct, dec 1 st at neck edge every RS row 4 (5, 5, 5, 6) times, then every other RS row twice. 22 (23, 24, 25, 28) sts.
Patt straight until front measures same as back to shoulder, end with a RS row.
Cast off loosely.

SLEEVES

With 2.75mm needles, cast on 43 (47, 51, 51, 55) sts.
Row 1: RS - K1; *p1, k1; rep from * to end.
Row 2: WS - *P1, k1; rep from * to last st, p1.
Rib 6 (6, 6, 8, 8) more rows.
Change to 3.25mm needles.

Beg Main Pattern
Row 1: RS - *K2, p2; rep from * to last 3 sts, k2, p1.
Row 2: WS - *K2, p2; rep from * to last 3 sts, k2, p1.
Cont in Main patt and inc 1 st each end every 8th (9th, 10th, 8th, 8th) row 5 (5, 5, 7, 7) times to 53 (57, 61, 65, 69) sts.
Patt straight until piece measures 16 (18, 20, 21, 24) cm from beg, end with a WS row.
Cast off loosely.

MAKING UP

Join shoulder seams.

COLLAR

With RS facing and 3.25mm needles, slip the front holder 15 (15, 17, 19, 19) sts onto needle, ensure next row will be a RS row.
Garter Stitch (k every row) and inc 1 st at end of every 4th RS row (every 8th row at neck edge) until piece fits easily along front neck edge to shoulder seam (do not stretch when measuring otherwise collar will pull forward later).
Place marker at neck edge side of collar.
Garter Stitch until collar fits along back neck to next shoulder seam (do not stretch when measuring).
Place marker at neck edge side of collar.
Now dec 1 st at neck edge every 4th RS row until 15 (15, 17, 19, 19) sts rem on needle.
With both markers meeting up with the shoulder seams, ensure collar fits easily down front neck edge; work some extra rows if required (do not stretch when measuring).
Cast off loosely.

Sew collar in place, ensure markers are meeting; slipstitch collar cast off edge in behind beg of collar. Place markers 10.5 (11, 11.5, 12.5, 13) cm down from shoulder seams on back and front.

MEASUREMENTS					
SIZE	6	9-12	18	2	3 YRS
FINISHED FIT	**48**	**51**	**54**	**58.5**	**64CM**
GARMENT LENGTH	23	25	28	31	35CM
SLEEVE LENGTH	**16**	**18**	**20**	**21**	**24CM**
HAT TO FIT	6-9	12-18	2-3 YEARS		
HAT CIRCUM	**40**	**43**	**46)CM**		

Sew sleeves between markers. Join side and sleeve seams.

HAT

With 2.75mm needles, cast on 107 (115, 123) sts.
Row 1: RS - K1; *p1, k1; rep from * to end.
Row 2: WS - *P1, k1; rep from * to last st, p1.
Rib 8 (8, 8, 10, 10) more rows.
Change to 3.25mm needles.

Beg Main Pattern
Row 1: RS - *K2, p2; rep from * to last 3 sts, k2, p1.
Row 2: WS - *K2, p2; rep from * to last 3 sts, k2, p1.
Main patt until hat measures 13 (15, 17) cm from beg, end with a WS row.

Shape Top
Row 1: RS - (K2, p2, k2, p2tog) 13 (14, 15) times; k2, p1. 94 (101, 108) sts.
Row 2: WS - (K2, p1, k2, p2) 13 (14, 15) times; k2, p1.
Row 3: RS - (K2, p2tog, k2, p1) 13 (14, 15) times; k2, p1. 81 (87, 93) sts.
Row 4: WS - *K2, p1; rep from * to end.
Row 5: (K1, p2, k1, p2tog) 13 (14, 15) times; k1, p2. 68 (73, 78) sts.
Row 6: K2, p1; (k1, p1, k2, p1) 13 (14, 15) times.
Row 7: (K1, p2tog, k1, p1) 13 (14, 15) times; k1, p2tog. 54 (58, 62) sts.
Row 8: *K1, p1; rep from * to end.
Row 9: K2tog across row - 27 (29, 31) sts.
Row 10: Purl.
Row 11: K1; *k2tog; rep from * to end. 14 (15, 16) sts.
Row 12: Purl.

SKILL LEVEL

intermediate

WHAT YOU'LL NEED

Yarn
2, 3, 3, 4, 4 Hanks 50gm Amuri 4ply in shade #4033

Needles
2.75mm knitting needles
3.25mm knitting needles
Stitch holders and markers

Special abbreviations
skp - slip 1 st, knit 1 st, pass slipped st over.

Tension
28 sts by 36 rows over Stst on 3.25mm needles to 10cm.

HAND KNIT YARNS by Naturally
IT'S PURE NEW ZEALAND
www.naturallyyarnsnz.com

MAKING UP

Break yarn leaving longer end, thread yarn through rem sts, draw up tightly and fasten off.
Join back seam.

Wentworth Distributors NZ Ltd
Free phone AU: 1800 150 542
Free phone NZ: 0800 738 998
www.naturallyyarnsnz.com

QUADRAT BLANKET

By Glenna C

MEASUREMENTS
SMALL 130CM X 140CM
LARGE 157CM X 160CM

STITCH GUIDE

Notes: Blanket is worked flat, not in the round. Circular needle is required to fit the stitches required for the width of the blanket.

Using 12mm needles Cast on loose 107(125) sts.

BOTTOM EDGE

Row 1: RS - Sl1, p1, work (k1, p1) ribbing to end of row, ending k1.
Row 2: WS - Sl1, work in ribbing to end of row.
Rep these 2 rows another 2 times, for 6 rows of ribbing.

PATTERN SET-UP

Row 1: RS - Sl1, p1, k1, p1. K1, m1, k1. K to 4 sts from end of row, (p1, k1) twice. (1 st inc, 108(126) sts total.)
Row 2: WS - Sl1, k1, p1, k1, p to 4 sts from end of row, (k1, p1) twice.
Row 3: Sl1, p1, k1, p1. K to 4 sts from end of row, (p1, k1) twice.
Row 4: Sl1, k1, p1, k1, p to 4 sts from end of row, (k1, p1) twice.

BLANKET PATTERN

Row 1: (RS) Sl1, p1, k1, p1, k3. (K1, p3) 11(13) times. K 6(8) sts. (p3, k1) 11(13) times. K3. (p1, k1) twice.
Row 2: WS - Sl1, work all rem sts as they appear.
Row 3: Sl1, p1, k1, p1. K to 4 sts from end of row, (p1, k1) twice.
Row 4: Sl1, work all rem sts as they appear.
Rows 5 and 6: Repeat Rows 3 & 4.
As desired, use stitch markers to note pattern repeats.
Repeat these last 6 rows 10(12) times more, work Rows 1 - 2 once more. Blanket measures approximately 63.5 (73.5)cm in length. (Establishes 2 panels of textured stitch pattern, with ribbing at each edge of blanket).
Next Row: RS - Sl1, p1, k1, p1. K to 4 sts from end of row, (p1, k1) twice.
Next Row: WS - Sl1, work all rem sts as they appear.
Rep these last 2 rows another 4(5) times. Creates 10(12) rows of plain knitting, with ribbing continuing at each edge.

Continue Blanket Pattern
Rows 1 - 6 as established above to work the 6-row pattern a total of 11(13) times, work Rows 1 - 2 once more. Blanket measures approximately 134.5(155)cm in length.
Next Row: RS - Sl1, p1, k1, p1. K to 4 sts from end of row, (p1, k1) twice.
Next Row: WS - Sl1, k1, p1, k1, p to 4 sts from end of row, (k1, p1) twice
Rep these 2 rows once more.

TOP EDGE

Row 1: RS - Sl1, p1, k2tog. (p1, k1) to end of row. 1 st dec. 107 (125) sts.
Row 2: WS - Sl1, work in ribbing to end of row.
Rep these 2 rows another 2 times, for 6 rows of ribbing.

Cast off all sts in ribbing.

MAKING UP

Weave in any remaining ends. Wash finished blanket according to fibre content/ yarn label instructions. Squeeze dry over a basin and/ or wrapped inside of several towels to remove water as well as possible. Lay flat to dry.

Knit Picks
www.KnitPicks.com
Ph: 1800 106 750

SKILL LEVEL

intermediate

WHAT YOU'LL NEED

Yarn
21, 30 balls 100gm Knit Picks Tuff Puff in Silver 26838

Needles
12mm circular needle 100cm
Wool sewing needle
Large Stitch Markers (optional)

Tension
8 sts by 12 rows in Blanket Pattern after blocking to 10cm.

HAT AND SCARF

Design by Gitta Schrade for Filatura Di Crosa

STITCH GUIDE

HAT

With 4.00mm needles, cast on 91 (97, 103) sts.
Row 1: RS - P1, *k1, p1; rep from * to end.
Row 2: K1, *p1, k1; rep from * to end.
Rep these 2 rows 3 times more.
Change to 5.00mm needles.

Beg Main Pattern
Row 1: RS - *P1, k5; rep from * to last st, p1.
Row 2: P1; *k5, p1; rep from * to end.
Rep last 2 rows for Main patt until piece measures 20 (21, 22) cm from beg, end with a WS row.

Shape Top
Next Row: RS - *P1, k1, k2tog, k2; rep from * to last st, p1. 76 (81, 86) sts.
Next Row: P1; *k4, p1; rep from * to end.
Next Row: *P1, k4; rep from * to last st, p1.
Next Row: P1; *k4, p1; rep from * to end.
Next Row: RS - *P1, k1, k2tog, k1; rep from * to last st, p1. 61 (65, 69) sts.
Next Row: P1; *k3, p1; rep from * to end.
Next Row: *P1, k3; rep from * to last st, p1.
Next Row: P1; *k3, p1; rep from * to end.
Next Row: RS - *P1, k2tog, k1; rep from * to last st, p1. 46 (49, 52) sts.
Next Row: P1; *k2, p1; rep from * to end.
Next Row: *P1, k2; rep from * to last st, p1.
Next Row: P1; *k2, p1; rep from * to end.
Next Row: RS - *P1, k2tog; rep from * to last st, p1. 31 (33, 35) sts.
Next Row: P1; *k1, p1; rep from * to end.
Next Row: RS - K1, *k2tog; rep from * to end. 16 (17, 18) sts.
Next Row: P2tog across, end p0 (1, 0). 8 (9, 9) sts.
Break yarn, leaving longer end, thread end through rem sts and pull closed, secure end.

MAKING UP

Join back seam.

SCARF

With 5.50mm needles, cast on 37 sts.
Row 1: RS - P1, *k1, p1; rep from * to end.
Row 2: K1, *p1, k1; rep from * to end.
Rep these 2 rows once more.

Beg Main Pattern
Row 1: RS - *P1, k5; rep from * to last st, p1.
Row 2: P1; *k5, p1; rep from * to end.
Rep these last 2 rows until piece measures 125 (150, 170) cm from beg, end with a WS row.
Next Row: RS - P1, *k1, p1; rep from * to end.
Next Row: K1, *p1, k1; rep from * to end.
Rep these 2 rows once more.
Cast off loosely.

MEASUREMENTS			
SIZE TO FIT ADULT:	SMALL	MEDIUM	LARGE
TO FIT HEAD APPROX	**50-52**	**54-56**	**58-60CM**
SCARF LENGTH	125CM	150CM	170CM
SCARF WIDTH APPROX	**22CM**		

Wentworth Distributors NZ Ltd
Free phone AU: 1800 150 542
Free phone NZ: 0800 738 998
www.naturallyyarnsnz.com

SKILL LEVEL

WHAT YOU'LL NEED

Yarn
2, 3, 3 balls 50gm Filatura Di Crosa Zara Plus in shade 46 – hat
5, 6, 7 balls 50gm Filatura Di Crosa Zara Plus in shade 54 - scarf

Needles
4.00mm knitting needles
5.00mm knitting needles
5.50mm knitting needles

Tension
18 sts by 24 rows over Stst on 5.00mm needles to 10cm
17 sts rows over Stst on 5.50mm needles to 10cm

HAND KNIT YARNS by Naturally
IT'S PURE NEW ZEALAND
www.naturallyyarnsnz.com

PONCHO JUMPER

Design by Gitta Schrade for Naturally Yarns

SKILL LEVEL

intermediate

WHAT YOU'LL NEED

Yarn
8, 9, 11, 12 Hanks 50gm Amuri DK 8ply shade #2041

Needles and tools
4.00mm knitting needles
Markers

Tension
22 sts by 30 rows over Stst on 4.00mm needles to 10cm.

HAND KNIT YARNS by Naturally IT'S PURE NEW ZEALAND
www.naturallyyarnsnz.com

WORKING PATTERN

BACK

With 4.00mm needles, cast on 122 (134, 146, 158) sts.
Row 1: RS - K2; *p2, k2; rep from * to end.
Row 2: WS - *P2, k2; rep from * to last 2 sts, p2.
Rep these 2 rows 6 times more.

Beg Main Pattern
Row 1: RS - *P2, k10; rep from * to last 2 sts, p2.
Row 2: WS - K2; *p10, k2; rep from * to end.
Row 3: *K2, p2, k6, p2; rep from * to last 2 sts, k2.
Row 4: P2; *k2, p6, k2, p2; rep from * to end.
Row 5: *K4, (p2, k2) twice; rep from * to last 2 sts, k2.
Row 6: P2; *(p2, k2) twice, p4; rep from * to end.
Row 7: *K6, p2, k4; rep from * to last 2 sts, k2.
Row 8: P2; *p4, k2, p6; rep from * to end.
Row 9: As row 5.
Row 10: As row 6.
Row 11: As row 3.
Row 12: As row 4.
Rep these 12 rows until piece measures 64 (66, 68, 70)cm from beg, end with a row 1 or 7 of pattern.
Next Row: WS - Cast off 32 (37, 42, 47) sts in patt; patt until 58 (60, 62, 64) sts on needle; cast off rem 32 (37, 42, 47) sts in patt.
Leave rem 58 (60, 62, 64) sts on spare needle.

FRONT

Work as for Back.

MAKING UP

Join left shoulder seam.

NECKBAND

Slip the sts from Front and Back to 4mm needles, ensure next row is a RS row. 116 (120, 124, 128) sts.
Rejoin yarn and k2, p2 rib for 9cm.
Cast off loosely in rib.

Join right shoulder seam and neckband.

SLEEVES

With 4.00mm needles, cast on 50 (50, 54, 54) sts.
Row 1: RS - K2; *p2, k2; rep from * to end.
Row 2: WS - *P2, k2; rep from * to last 2 sts, p2.
Rep these 2 rows and inc 1 st each end every 9th (8th, 8th, 7th) row until 66 (70, 74, 78) sts on needle, taking inc sts into rib patt.
Rib straight until sleeve measures 32 (32, 34, 36)cm from beg, ensure to gently stretch sleeve out widthwise when measuring. Cast off loosely.
Place marker 17 (18, 19, 20) cm down on front and back from shoulder seam.
Centre of sleeve top cast-off row meeting with shoulder seam, join sleeve top between markers.
Join sleeve and side seams.

Wentworth Distributors NZ Ltd
Free phone AU: 1800 150 542
Free phone NZ: 0800 738 998
www.naturallyyarnsnz.com

MEASUREMENTS				
TO FIT BUST	76-81	86-91	96-102	107-112CM
FINISHED FIT	**109**	**120**	**130**	**142CM**
GARMENT LENGTH	64	66	68	70CM
SLEEVE LENGTH	**32**	**32**	**34**	**36CM**

EVERGREEN CAP

Design by Allison Griffith

MEASUREMENTS	
HAT CIRCUMFERENCE	40.5CM
STRETCHES UP TO	**55.8CM**
BRIM TO CROWN	21.6CM

Notes: The Evergreen Cap is a simple, unisex hat featuring an all-over cable pattern. The cap is knit from the bottom up, with 8 braided cables growing from simple ribbing at the brim. Carefully arranged decreases allow the cables to continue uninterrupted to the very top of the hat.

SKILL LEVEL

advanced

WHAT YOU'LL NEED

Yarn
2 balls Knit Picks Wool of the Andes Superwash in Fjord Heather 26316,

Needles
5.00mm Double Pointed Needles or
40cm circular needle or
2 60cm circular needles for two circulars technique or
80cm circular needle for Magic Loop technique
Stitch markers
Cable needle
Yarn needle

Tension
24 sts by 28 rows in Cable Pattern, lightly blocked, but not stretched to 10cm

Chart 1

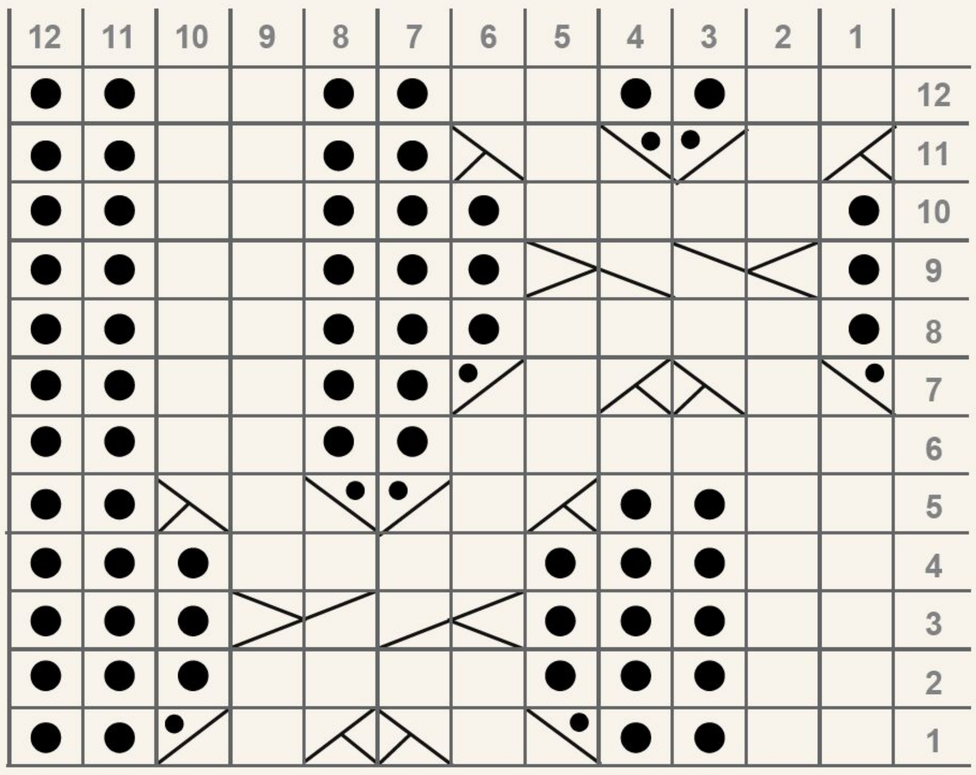

Chart 2

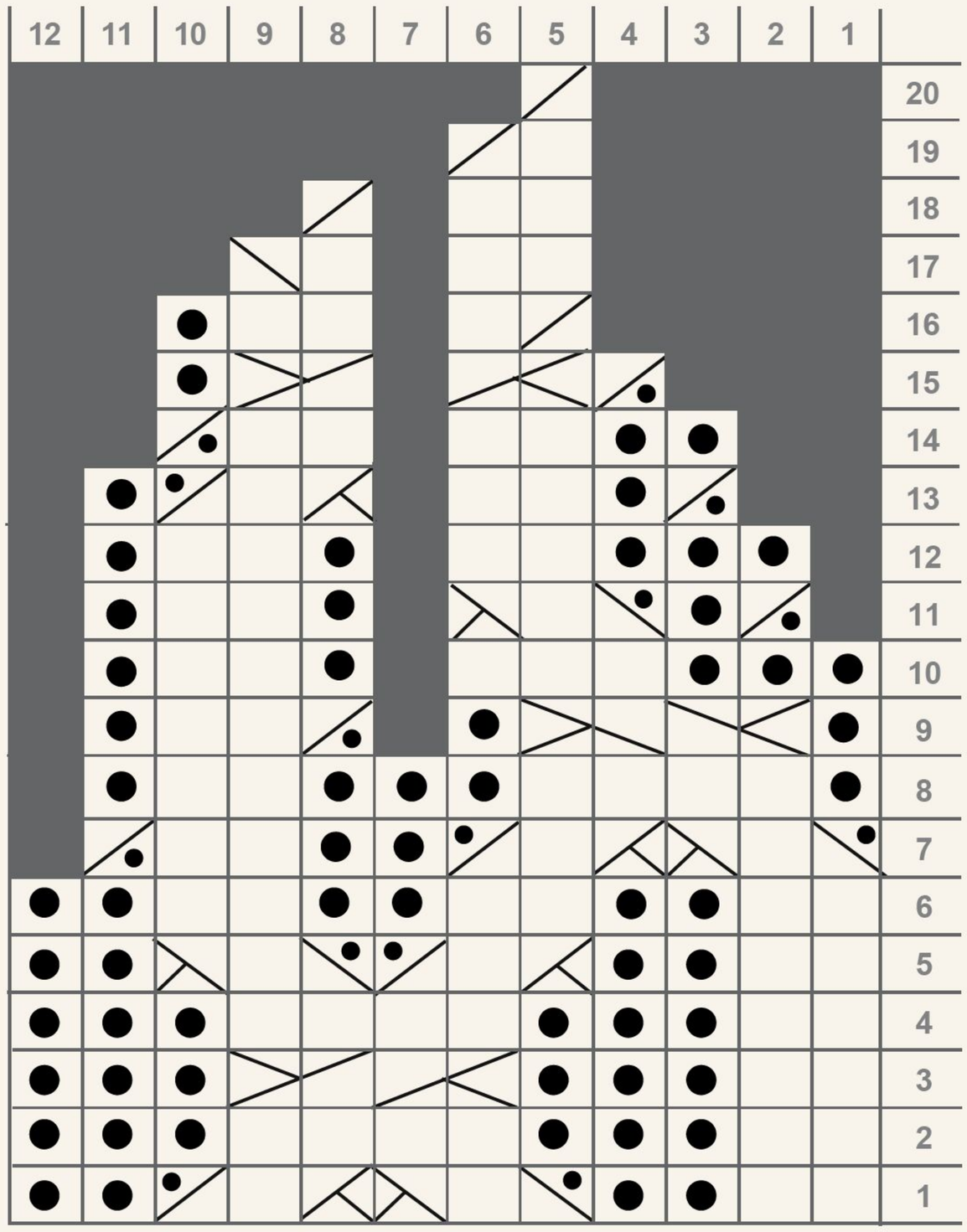

Legend

No Stitch
Knit stitch

Knit
Knit stitch

Purl
Purl stitch

c2 over 1 left P
sl2 to CN, hold in front. p1, k2 from CN

c2 over 1 right P
sl1 to CN, hold in back. k2, p1 from CN

c2 over 2 right
sl2 to CN, hold in back. k2, k2 from CN

c2 over 2 left
sl 2 to CN, hold in front. k2, k2 from CN

p2tog
Purl 2 stitches together

k2tog
Knit two stitches together as one stitch.

ssk
Slip one stitch as if to knit, Slip another stitch as if to knit. Insert left-hand needle into front of these 2 stitches and knit them together

BRIM

Loosely cast on 96 sts. Join in the round and place marker (PM) being careful not to twist sts.
Next Row: Rib Round: *K2, P2, rep from * to end of round. Work Rib Round a total of 4 times.

CAP

Work Rows 1 - 12 of Chart 1 around the hat (repeat the chart 8 times across the round, PM between repeats if desired). Work Rows 1-12 of Chart 1 two more times. The hat should measure approximately 14.5cm from cast on edge.

CROWN

Form crown by working Chart 2. Note that decreases are included in the chart. 8 sts remain after completing chart.

MAKING UP

Break yarn, leaving an 20 – 25cm tail. Pass the tail through the live sts and pull tight. Weave in ends, and block lightly.

Knit Picks
Ph: 1800 106 750
www.KnitPicks.com

WOMEN'S VEST

Design by Patons

SKILL LEVEL

beginner

WHAT YOU'LL NEED

Yarn
8, 9, 10, 11, 12, 13 balls 50g Patons Totem Merino 8 ply in Taupe 4324

Needles
4.00mm knitting needles
3.25mm knitting needles
2 stitch-holders
Wool sewing needle

Tension
22 sts by 30 rows over stocking st, on 4.00mm needles to 10cm.

Patons

STITCH GUIDE

BACK

Using 3.25mm needles, cast on 95 (107, 117, 129, 139, 151) sts.
Row 1: K2, * P1, K1, rep from * to last st, K1.
Row 2: K1, * P1, K1, rep from * to end.
Rep 1st and 2nd rows 9 times. 20 rows rib in all.
Change to 4.00mm needles.
Work in stocking st until Back measures 38cm from beg, ending with a purl row.

Shape Armholes
Cast off 6 (8, 10, 11, 12, 14) sts at beg of next 2 rows. 83 (91, 97, 107, 115, 123) sts.
Dec one st at each end of every row until 77 (81, 87, 97, 101, 105) sts rem, then in every foll alt row until 71 (75, 79, 87, 91, 95) sts rem. **
Work 55 (57, 57, 59, 59, 61) rows.

Shape Shoulders
Cast off 7 (7, 7, 8, 9, 9) sts at beg of next 4 rows, then 6 (7, 8, 9, 8, 9) sts at beg of foll 2 rows.
Leave rem 31 (33, 35, 37, 39, 41) sts on stitch-holder for neckband.

FRONT

Work as for Back to **.
Work 31 (29, 29, 29, 29, 27) rows.

Shape Neck
Next Row: K29 (31, 32, 36, 37, 39), turn.
*** Cont on these 29 (31, 32, 36, 37, 39) sts for left side of neck.
Dec one st at neck edge in next 2 rows, then in every foll alt row 4 (4, 4, 5, 5, 5) times, then in every foll 4th row 3 (4, 4, 4, 4, 5) times. 20 (21, 22, 25, 26, 27) sts.
Work 1 row.

Shape Shoulder
Cast off 7 (7, 7, 8, 9, 9) sts at beg of next row and foll alt row.
Work 1 row.
Cast off rem 6 (7, 8, 9, 8, 9) sts. ***
Slip next 13 (13, 15, 15, 17, 17) sts onto stitch-holder and leave for neckband.
With RS facing, join yarn to rem 29 (31, 32, 36, 37, 39) sts for right side of neck and knit to end.
Rep from *** to ***, working 2 rows instead of 1 before shoulder shaping.

NECKBAND

Join right shoulder seam.
With RS facing and using 3.25mm needles, knit up 24 (26, 28, 30, 30, 32) sts evenly along left side of neck, knit across sts from front stitch-holder, knit up 24 (26, 28, 30, 30, 32) sts evenly along right side of neck, then knit across sts from back stitch-holder – dec one st in centre. 91 (97, 105, 111, 115, 121) sts.
Work 9 rows rib as for Back, beg with a 2nd row. Cast off loosely in rib.

ARMHOLE BANDS

Join left shoulder and neckband seam. With RS facing and using 3.25mm needles, knit up 113 (125, 133, 143, 149, 161) sts evenly along armhole edge.
Work 9 rows rib as for Back, beg with a 2nd row. Cast off loosely in rib.

MAKING UP

Do not press. Join side and armhole band seams. Sew in ends.

Patons
Ph: 1800 337 032
www.patonsyarns.com.au

MEASUREMENTS

SIZE	XS	S	M	L	XL	XXL
TO FIT BUST	**75**	**85**	**95**	**105**	**115**	**125CM**
FINISHED FIT	85	95	105	115	125	135CM
GARMENT LENGTH	**60**	**61**	**62**	**63**	**64**	**65CM**

BEANIE & SKINNY SCARF

Design by Gitta Schrade for Naturally Yarns

MEASUREMENTS			
BEANIE	S	M	L
	50-53	53-55	55-58CM
SCARF	155CM X 15CM		

SKILL LEVEL

beginner

WHAT YOU'LL NEED

Yarn
2, 2, 2 balls 50gm Crazy Days in shade #A4
3 balls 50gm Crazy Days in shade #A3

Needles
5.00mm knitting needles
5.50mm knitting needles

Tension
16 sts by 22 rows over Stst on 5.50mm needles to 10cm

Special abbreviation
skp – slip 1 stitch, knit 1 stitch, pass slipped st over

HAND KNIT YARNS by Naturally
IT'S PURE NEW ZEALAND
www.naturallyyarnsnz.com

STITCH GUIDE

SKINNY SCARF

With 5.50mm needles, cast on 26 sts.

Row 1: RS - K1, p1, k1; p4, (k4, p4) twice; k1, p1, k1.

Row 2: WS - P1, k1, p1; k4, (p4, k4) twice; p1, k1, p1.

Rep last 2 rows twice more.

Row 7: RS - K1, p1, k1; k4, (p4, k4) twice; k1, p1, k1.

Row 8: WS - P1, k1, p1; p4, (k4, p4) twice; p1, k1, p1.

Rep last 2 rows twice more.

Beg Main Rib

Row 1: RS - K1, p1, k1; p4, (k4, p4) twice; k1, p1, k1.

Row 2: WS - P1, k1, p1; k4, (p4, k4) twice; p1, k1, p1.

Rep these last 2 rows until piece measures 150cm from beg, end with a WS row.

Next Row: RS - K1, p1, k1; k4, (p4, k4) twice; k1, p1, k1.

Next Row: WS - P1, k1, p1; p4, (k4, p4) twice; p1, k1, p1.

Rep last 2 rows twice more.

Next Row: RS - K1, p1, k1; p4, (k4, p4) twice; k1, p1, k1.

Next Row: WS - P1, k1, p1; k4, (p4, k4) twice; p1, k1, p1.

Rep last 2 rows twice more.

Cast off loosely in patt.

BEANIE

With 5.00mm needles, cast on 78 (84, 90) sts.

K1, p1 rib for 4 rows.

Change to 5.50mm needles.

Row 1: RS - *P1, k4, p1; rep from * to end.

Row 2: WS - *K1, p4, k1; rep from * to end.

Rep last 2 rows until piece measure 15 (16, 17) cm from beg, end with a WS row.

Shape Top

Next Row: RS - *P1, k1, k2tog, k1, p1; rep from * to end. 65 (70, 75) sts.

Next Row: WS - *K1, p3, k1; rep from * to end.

Next Row: RS - *P1, k3, p1; rep from * to end.

Next Row: WS - *K1, p3, k1; rep from * to end.

Next Row: RS - *P1, k2tog, k1, p1; rep from * to end. 52 (56, 60) sts.

Next Row: WS - *K1, p2, k1; rep from * to end.

Next Row: RS - P1, k1; *k1, p2tog, k1; rep from * to last 2 sts, k1, p1. 40 (43, 46) sts.

Next Row: WS - K1, p1; *p1, k1, p1; rep from * to last 2 sts, p1, k1.

Next Row: RS - P1; *k2tog, p1; rep from * to end. 27 (29, 31) sts.

Next Row: WS - K1; *p1, k1; rep from * to end.

Next Row: RS - K1; *k2tog; rep from * to end. 14 (15, 16) sts.

Next Row: Purl.

Break yarn, leaving longer end, thread through rem sts and pull together, secure end. Join back seam.

Wentworth Distributors NZ Ltd
Free phone AU: 1800 150 542
Free phone NZ: 0800 738 998
www.naturallyyarnsnz.com

CHUNKY MOSS VEST

Design by Katia

STITCH GUIDE

BACK

First piece

Using 10.00mm needles cast on 31sts.

Row 1: RS – K1, *P1, K1, rep from * to end

This row forms moss st when repeated.

Continue in moss st until work measures 16cm from beg, working last row on WS **

Beg Shaping

Keeping moss st correct

Next Row: RS - K3, moss 2 tog, moss to end.

Next Row: moss to last 3 sts P3.

Rep last 2 rows once more. 29sts

Cont dec one st at RS edge as before, inside 3 edge sts in next row, then in every foll alt row 7 times at same time dec one st at left side edge in next row, then in every foll alt row 7 times. 13 armhole opening sts.

Continue without shaping until work measures 34cm from beg working last row on WS.

Cast off remaining in moss st.

Second piece

Work as for first piece to **

MEASUREMENTS
SIZE ONE SIZE FITS MOST
GARMENT LENGTH 39CM

Beg shaping

Keeping moss st correct

Next Row: moss to last 5sts, moss 2tog, k3.

Next Row: P3, moss to end.

Rep last 2 rows once more. 29sts

Cont dec one st at left side edge as before inside 3 edge sts in next row, then in every foll alt row 7 times, at the same dec on st at RS edge in next row then in every foll alt row 7 times. 13 armhole opening sts.

Cont without shaping until work measures 34cm from beg working last row on WS.

Cast off rem sts in moss st.

LEFT FRONT

Worked sideways beg at front edge.

Using 10mm needles cast on 43sts.

Work in moss st as for back until work measures 22cm from beg working last row on WS.

Beg shaping

Next Row: RS – moss 31, turn.

Cont on these 31sts

Next Row: P3, moss to end

Next Row: Moss 2tog, moss to last 5sts, moss 2tog, K3.

Rep last 2 rows 8 times more. 13 armhole opening sts.

Cont without shaping until work measures 38cm from beg, working last row on WS.

Cast off rem sts in moss st.

With RS facing join yarn to rem 12sts for collar.

Cont in moss st until collar measure 31cm from beg cast on edge, working last row on WS.

Cast off in moss st.

RIGHT FRONT

Using 10mm needles cast on 43sts

Work in moss st as for back until work measures 22cm from beg, working last row on WS.

Beg shaping

Next Row: moss 12, turn.

Cont in moss st on these 12 sts for collar until work measures 31cm from beg cast on edge, working last row on WS.

Cast off in moss st.

With RS facing, join yarn to rem 31sts.

Next Row: K3, moss 2tog, moss to last 2 sts, moss 2 tog.

Next Row: moss to last 3 sts P3.

Rep last 2 rows 8 times more. 13 armhole opening sts.

Cont without shaping until work measures 38cm from beg working last row on WS.

Cast off rem sts in moss st.

MAKING UP

Do not press. Using yarn needle and half mattress stitch join back and fronts together at shoulder seams. Using a flat seam sew cast off edges of collar pieces tog. Sew side edge of collar to back neck, placing seam to centre back. Using a flat seam join centre back seam. Join side seams together for 9cm from bottom of each armhole opening. Attach one half of the fastener to each front edge approx 30cm from the lower edge as pictured or fasten with a stick pin.

The Wool Inn
Shop 14 NK Centre
450 High St, Penrith
Ph: 02 4732 2201
www.the-wool-inn.com.au

SKILL LEVEL

beginner

WHAT YOU'LL NEED

Yarn

5 balls 100gm Katia North in shade 200

Needles

10.00mm knitting needles

Wool sewing needle

Leather fastener or stick pin

Tension

8sts by 12 rows over moss st on 10mm needles to 10cm

GIRL'S DRESS

Design by Cleckheaton

SKILL LEVEL

WHAT YOU'LL NEED

Yarn
6, 7, 8, 9, 10 balls 50g Cleckheaton Country Marles 8 ply in Grey Blend 0216 Main colour (M)
1 ball 50g Cleckheaton Country 8 ply in Citron 2315 – Contrast colour 1 (C1)
1 ball 50g Cleckheaton Country 8 ply in Dijon 2313 – Contrast colour 2 (C2)
1 ball 50g Cleckheaton Country 8 ply in Lavender 2190 – Contrast colour 3 (C3)
1 ball 50g Cleckheaton Country 8 ply in Barberry 2345 – Contrast colour 4 (C4)
Length of hat elastic

Needles
4.00mm crochet hook
Wool sewing needle

Tension
16tr by 9 rows over tr fabric, on 4.00mm hook to 10cm.

Special abbreviations
Inc – (3tr, 1ch, 3tr) in next ch sp.
group – 3tr in next ch sp.

STITCH GUIDE

YOKE (BEG AT NECK EDGE)

Using 4.00mm hook and M, make 92 (96, 100, 104, 104) ch and join with a sl st in first ch to make a circle (take care not to twist ch).

Round 1: 3ch, 2tr in same ch as sl st, * 1ch, miss 3ch, 3tr in next ch, rep from * to last 3ch, 1ch, miss 3ch, sl st in 3rd ch at beg, sl st in each of next 2tr, change to C1, sl st in next ch sp. 23 (24, 25, 26, 26) groups, counting 3ch and 2tr at beg of round as first group throughout yoke.

Round 2: 3ch, 2tr in same ch sp, (1ch, group) 4 times, 1ch, * Inc, (1ch, group) 7 times, 1ch, rep from * once, Inc, (1ch, group) 1 (2, 3, 4, 4) times, 1ch, sl st in 3rd ch at beg, sl st in each of next 2tr, change to M, sl st in next ch sp. 26 (27, 28, 29, 29) groups.
Break off C1.

Round 3: 3ch, 2tr in same ch sp, * 1ch, group, rep from * to end, 1ch, sl st in 3rd ch at beg, sl st in each of next 2tr, change to C2, sl st in next ch sp.

Round 4: 3ch, 2tr in same ch sp, (1ch, group) twice, 1ch, * Inc, (1ch, group) 8 times, 1ch, rep from * once, (Inc) 0 (1, 1, 1, 1) times, (1ch, group) in each ch sp to end, 1ch, sl st in 3rd ch at beg, sl st in each of next 2tr, change to M, sl st in next ch sp. 28 (30, 31, 32, 32) groups.
Break off C2.

Using M, work 1 round, changing to C3 for final sl st.
Using C3, work 1 round, inc 2 (2, 3, 3, 4) groups evenly around and changing to M for final sl st. 30 (32, 34, 35, 36) groups.
Break off C3.
Using M, work 1 round, changing to C4 for final sl st at end of round.
Using C4, work 1 round, inc 2 (2, 2, 3, 4) groups evenly around and changing to M for final sl st. 32 (34, 36, 38, 40) groups.
Break off C4.

Round 9: Using M for rem, 3ch, 2tr in same ch sp, * 1ch, group, rep from * to end, 1ch, sl st in 3rd ch at beg.

Beg Armhole Edge
** **Row 1:** 1ch, 1dc in same st as sl st, (1htr and 1tr) in next st, turn.
Row 2: (1dc, 1ch, 1tr) in first tr, 1tr in next st, 1htr in each of next 2 sts, 1dc in each of next 2 sts, turn. 7 sts.

Sizes 4, 6, 8 and 10 years only
Row 3: 1ch, 1dc in each of first 2dc, 1htr in next st, 1tr in each of next 3 sts, 2tr in turning ch.
Row 4: (1dc, 1ch, 1tr) in first tr, 1tr in each of next 6 sts, 1htr in each of next 2 sts, 1dc in each of next 2 sts, turn. 12 sts.

Size 10 years only
Row 5: 1ch, 1dc in each of first 2dc, 1htr in next st, 1tr in each of next 8 sts, 2tr in turning ch.

Row 6: (1dc, 1ch, 1tr) in first tr, 1tr in each of next 10 sts, 1htr in each of next 2 sts, 1dc in each of next 3 sts, turn. 17 sts.

All sizes
7 (12, 12, 12, 17) sts.
Fasten off. **
With RS facing, miss next 20 (24, 24, 24, 28) sts along edge of yoke (for right cap sleeve) and join M with a sl st in next st for Front.

Beg Armhole Edge
*** **Row 1:** (1dc, 1ch, 1tr) in same st as sl st, 1htr in each of next 2 sts, 1dc in each of next 2 sts, turn.
Row 2: 1ch, 1dc in each of first 2dc, 1htr in each of next 2 sts, 1tr in next st, 2tr in turning ch. 7 sts.

Sizes 4, 6, 8 and 10 years only
Row 3: (1dc, 1ch, 1tr) in first tr, 1tr in each of next 5sts, 1htr in next st, 1dc in each of next 3 sts, turn.
Row 4: 1ch, 1dc in each of first 2dc, 1htr in each of next 2 sts, 1tr in each of next 6 sts, 2tr in turning ch. 12 sts.

Size 10 years only
Row 5: (1dc, 1ch, 1tr) in first tr, 1tr in each of next 8tr, 1htr in each of next 2 sts, 1dc in each of next 4 sts, turn.
Row 6: 1ch, 1dc in each of first 2dc, 1htr in next dc, 1tr in each of next 12 sts, 2tr in turning ch. 17 sts.

All sizes
7 (12, 12, 12, 17) sts. ***
Do not break off yarn. Leave loop on a scrap of yarn or safety pin until needed.
With RS facing, miss next 37 (34, 38, 42, 39) sts along edge of yoke (centre front) and join another ball of M with a sl st in next st.

Beg Armhole Edge
Rep from ** to **.
Return saved loop to hook.

WORK FRONT

**** **Next Row:** (1dc, 1ch) in first tr, 1tr in each of next 6 (11, 11, 11, 16) sts, 1tr in each of next 34 (28, 32, 36, 30) sts along edge of yoke, 1tr in each of next 7 (12, 12, 12, 17) sts.
48 (52, 56, 60, 64) tr, counting turning ch as 1tr.
Next Row: (1dc, 1ch) in first tr, 2tr in next tr, 1tr in each tr to last 2 sts, 2tr in next tr, 1tr in top of turning ch. 50 (54, 58, 62, 66) tr, counting turning ch as 1tr.
Next Row: (1dc, 1ch) in first tr, 1tr in each st to end.
Rep last row once.
Tie a coloured thread at each end of last row to mark beg of side seam.
Cont in tr fabric, inc one st (as before) at each end of every foll 3rd row until there are 66 (72, 68, 68, 68) tr, then in every foll 4th row 0 (0, 4, 6, 8) times. 66 (72, 76, 80, 84) tr.
Cont without further shaping until work measures 27 (33, 38, 40, 43) cm from coloured threads.
Fasten off. ****
With RS facing, miss next 20 (24, 24, 24, 28) sts along edge of yoke (for left cap sleeve) and join M with a sl st in next st.

Beg Armhole Edge
Rep from *** to ***.

WORK BACK

Work as for Front from **** to ****.

NECK EDGING

Using 4.00mm hook and M, work 1 round of dc evenly around neck edge of yoke, working over hat elastic, fasten off.

MAKING UP

Do not press. Using a flat seam, join sides. Adjust hat elastic to fit, tie ends and secure.

Cleckheaton Yarns
Ph: 1800 337 032
www.cleckheaton.com.au

MEASUREMENTS					
SIZE	2	4	6	8	10 YEARS
TO FIT CHEST	**55**	**60**	**65**	**70**	**75CM**
FINISHED FIT	60	65	70	75	80CM
GARMENT LENGTH	**46**	**53**	**59**	**63**	**67CM**

COUNTRY THROW

Designed by Cleckheaton

GETTING STARTED

NOTE – This Throw is knitted throughout using 2 strands of yarn tog. Slip all slip sts knitways.

WORKING PATTERN

FIRST STRIP

Using 10.00mm needles and 2 strands of C1 tog, cast on 49 sts.

First Square

Row 1: WS – Knit to last st, K1tbl.

Row 2: Sl 1, K22, K3tog, K22, K1tbl. 47 sts.

Row 3 and foll alt rows: Sl 1, knit to last st, K1tbl.

Row 4: Sl 1, K21, K3tog, K21, K1tbl. 45 sts.

Row 6: Sl 1, K20, K3tog, K20, K1tbl. 43 sts.

Cont dec 2 sts in this manner in every foll alt row until 5 sts rem, working last row on WS

Row 46: Sl 1, K3tog, K1tbl. 3 sts.

Row 47: Sl 1, K1, K1tbl.

Second Square

** Change to C4.

Next Row: K3tog, do not turn, with RS facing, knit up 24 sts along side of previous square, turn, cast on 24 sts. 49 sts. Work rows 1 to 47 incl as for First Square. **

Remaining Squares

Working in colour order as shown in diagram, rep from ** to ** 3 (5) times. 3 sts.

Next Row: K3tog, fasten off. 5 (7) squares.

SECOND STRIP

First Square

Using 10.00mm needles and 2 strands of C2 tog, cast on 24 sts, turn, with RS of First Strip facing and using needle holding these sts, knit up 25 sts along rows on rem side edge of First Square. 49 sts.

Row 1 and foll alt rows: WS – Sl 1, knit to last st, K1tbl.

KEY

- **C1** Moccasin
- **C2** Silver
- **C3** Charcoal
- **C4** Donkey
- Area inside square is Small Throw size

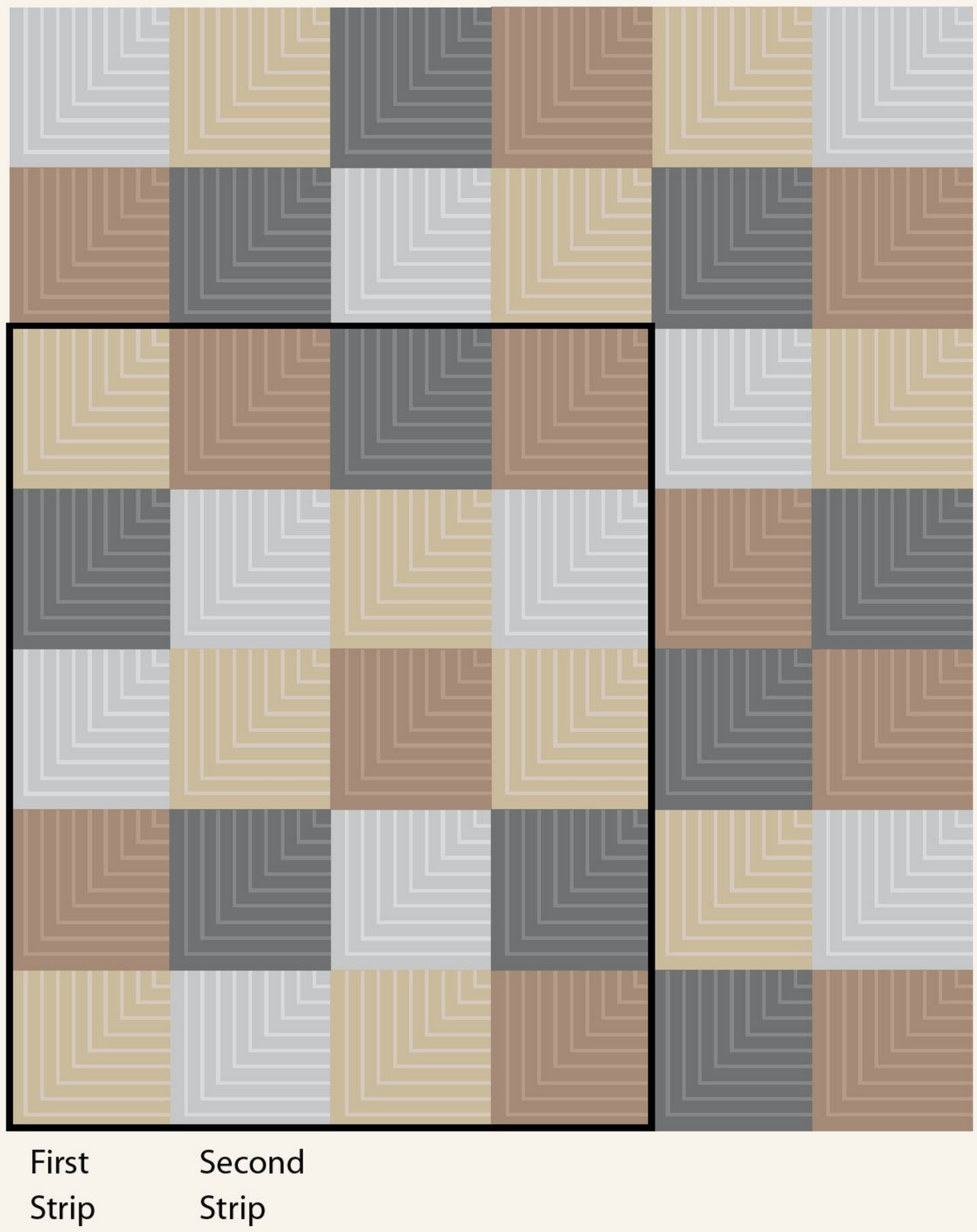

SKILL LEVEL

WHAT YOU'LL NEED

Yarn

7, 12 balls 50gm Cleckheaton Country Merino Marles 8 ply in Moccasin 4898 – Colour 1 (C1)

6, 11 balls 50gm Cleckheaton Country Merino Marles 8 ply in Silver 2959 – Colour 2 (C2)

10, 19 balls 50gm Cleckheaton Country Merino Marles 8 ply in Charcoal 2958 – Colour 3 (C3)

6, 12 balls 50gm Cleckheaton Country Merino Marles 8 ply in Donkey 2957 – Colour 4 (C4)

Needles

10mm knitting needles

Wool sewing needle

Tension

10 sts by 18 rows over garter st, on 10mm needles and 2 strands of yarn tog to 10cm.

Row 2: Sl 1, K22, K3tog, K22, K1tbl. 47 sts.
Row 4: Sl 1, K21, K3tog, K21, K1tbl. 45 sts.
Row 6: Sl 1, K20, K3tog, K20, K1tbl. 43 sts.
Cont dec 2 sts in this manner in every foll alt row until 5 sts rem, working last row on WS.
Row 46: Sl 1, K3tog, K1tbl. 3 sts.
Row 47: Sl 1, K1, K1tbl.

Second Square
*** Change to C3.
Next Row: K3tog, do not turn, with RS facing, knit up 23 sts along side of previous square, knit up 25 sts along rows on rem side edge of next square on previous strip. 49 sts.
Work rows 1 to 47 incl as for First Square. ***

Remaining Squares
Working in colour order as shown in diagram, rep from *** to *** 3 (5) times. 3 sts.
Next Row: K3tog, fasten off.

REMAINING STRIPS

Rep Second Strip 2 (4) times, using appropriate colours.

MEASUREMENTS		
SIZE	S	L
WIDTH	**115**	**165**
LENGTH	140	190

BORDER

Beg First Corner
Using 10.00mm needles and 2 strands of C3 tog, cast on one st.
Row 1: Inc in st. 2 sts.
Row 2: Sl 1, K1.
Row 3: Inc in first st, K1. 3 sts.
Row 4: Sl 1, K2.
Row 5: Inc in first st, K2. 4 sts.
Row 6: Sl 1, knit to end.
Row 7: Inc in first st, knit to end. 5 sts.
Rep last 2 rows twice. 7 sts.

Beg Side Border
Row 1: Sl 1, K6, then with RS of Throw facing, knit up one st from corner. 8 sts.
Row 2: K2tog, K6. 7 sts.
Row 3: Sl 1, K6, then with RS of Throw facing, knit up one st from edge. 8 sts.
Rep last 2 rows, knitting up sts evenly along side edge of Throw to next corner, ending with a 2nd row. 7 sts.

Beg Mitred Corner
NOTE – When pattern specifies turn, proceed as folls to avoid holes in your work. Slip next st purlways onto right-hand needle, bring yarn under needle to the front, slip st back onto left-hand needle, then turn and proceed as instructed in the pattern.
**** **Row 1:** RS - Sl 1, K5, turn.
Row 2 and foll alt rows: Knit to end.
Row 3: Sl 1, K4, turn.
Row 5: Sl 1, K3, turn.
Row 7: Sl 1, K2, turn.
Row 9: Sl 1, K1, turn.
Row 11: Sl 1, turn.
Row 13: Sl 1, K1, turn.
Row 15: Sl 1, K2, turn.
Row 17: Sl 1, K3, turn.
Row 19: Sl 1, K4, turn.
Row 21: Sl 1, K5, turn.
Row 22: As 2nd row.
Row 23: Sl 1, K6, knit up one st from corner of Throw. 8 sts.
Row 24: K2tog, K6. 7 sts.
25th Row: Sl 1, K6, knit up one st from next side of Throw. 8 sts.
Rep last 2 rows, knitting up sts evenly along side of Throw to next corner, ending with a 24th row ... 7 sts. ****
Rep from **** to **** twice.

Beg Final Corner
Next Row: RS - Sl 1, knit to last 2 sts, K2tog. 6 sts.
Next Row: Sl 1, knit to end.
Rep last 2 rows 3 times. 3 sts.
Next Row: Sl 1, K2tog. 2 sts.
Next Row: Sl 1, K1.
Next Row: K2tog. Fasten off.

MAKING UP

Do not press. Using a flat seam, sew open edges of mitred corner together. Sew in ends.

Cleckheaton Yarns
Ph: 1800 337 032
www.cleckheaton.com.au

V-NECK OR SCOOP-NECK VEST

Design by Gitta Schrade for Naturally Yarns

V-NECK VEST

BACK

With 3.00mm needles, cast on 67 (71, 75, 81, 89) sts.
K1, p1 rib for 6 (6, 8, 8, 8) rows and inc 1 st at centre of last row to 68 (72, 76, 82, 90) sts.
Change to 3.25mm needles.
Cont in Stst until piece measures 14 (15, 18, 19, 20)cm from beg, end with a WS row.

Shape Underarms

Cast off 5 (5, 5, 6, 7) sts beg next 2 rows.
Dec 1 st each end next 2 rows.
Dec 1 st each end next 2 (2, 2, 2, 3) RS rows. 50 (54, 58, 62, 66) sts.
Stst straight until piece measures 21 (23, 27, 29, 31) cm from beg, end with a WS row.

Shape Neck

Next Row: (RS) - K17 (18, 19, 20, 21) sts, turn on these sts only (leave rem sts on hold).
Dec 1 st at neck edge next 4 rows.
Beg with a p row on WS, Stst 5 more rows.
Cast off loosely rem 13 (14, 15, 16, 17) shoulder sts.

With RS facing, return to sts on hold, slip next 16 (18, 20, 22, 24) sts to holder for centre back neck, rejoin yarn, k to end.
Dec 1 st at neck edge next 4 rows.
Beg with a p row on WS, Stst 4 more rows.
Cast off loosely rem 13 (14, 15, 16, 17) shoulder sts.

HAND KNIT YARNS by Naturally
IT'S PURE NEW ZEALAND
www.naturallyyarnsnz.com

SKILL LEVEL

WHAT YOU'LL NEED

Yarn
1, 1, 2, 2, 2 Hanks 50gm Amuri 4ply in shade #4031 or 4030

Needles
3.00mm knitting needles
3.25mm knitting needles
Stitch holders
Stitch markers

Special Abbreviations
skp – slip 1 stitch, knit 1 stitch, pass the slipped stitch over.
tbl - through back of loops.

Tension
28 sts by 36 rows over Stocking Stitch on 3.25mm needles to 10cm.

FRONT

With 3.00mm needles, cast on 67 (71, 75, 81, 89) sts.
K1, p1 rib for 6 (6, 8, 8, 8) rows and inc 1 st at centre of last row to 68 (72, 76, 82, 90) sts.
Change to 3.25mm needles.
Cont in Stst until piece measures 14 (15, 18, 19, 20)cm from beg, end with a WS row.
Mark centre 2 sts of last row.

Shape Underarms and Neck

Next Row: RS - Cast off 5 (5, 5, 6, 7) sts, k to marked centre 2 sts, turn, (leave the marked 2 sts and rem sts on hold).
Next Row: WS - Purl.
Next Row: RS - Dec 1 st at beg of row, k to last 3 sts, k2tog, k1.
Next Row: WS - P across and dec 1 st at end of row.
Next Row: RS - Dec 1 st at beg of row, k to last 3 sts, k2tog, k1.
Next Row: Purl.
Rep last 2 rows 1 (1, 1, 1, 2) times more. 21 (23, 25, 27, 28) sts.
Next Row: RS - K to last 3 sts, k2tog, k1.
Next Row: Purl.
Rep last 2 rows until 14 (15, 17, 18, 19) sts rem.
Now dec 1 st at neck edge as established every other RS row 1 (1, 2, 2, 2) times. 13 (14, 15, 16, 17) sts.
Stst straight until front measures same as back to shoulder, end with a WS row.
Cast off loosely rem shoulder sts.
With RS facing, return to sts on hold, slip the 2 marked centre front sts to a stitch holder, rejoin yarn, k to end.
Next Row: WS - Cast off 5 (5, 5, 6, 7) sts, p to end.
Next Row: RS - K1, skp, k across and dec 1 st at end of row.
Next Row: WS -Dec 1 st at beg of row, p to end.
Next Row: RS - K1, skp, k across and dec 1 st at end of row.
Next Row: Purl.
Rep last 2 rows 1 (1, 1, 1, 2) times more. 21 (23, 25, 27, 28) sts.
Next Row: RS - K1, skp, k to end.
Next Row: Purl.
Rep last 2 rows until 14 (15, 16, 18, 19) sts rem.
Now dec 1 st at neck edge as established every other RS row 1 (1, 1, 2, 2) times. 13 (14, 15, 16, 17) sts.
Stst straight until front measures same as back to shoulder, end with a RS row.
Cast off loosely rem shoulder sts.

MAKING UP

Join left shoulder seam.

NECKBAND

With RS facing and 3.25mm needles, pick up and k6 sts down back neck, k the back neck holder 16 (18, 20, 22, 24) sts, pick up and k6 sts up back neck, 30 (32, 35, 39, 41) sts down front neck edge, k the 2 sts from holder, pick up and k30 (32, 35, 39, 41) sts up front neck edge. 90 (96, 104, 114, 120) sts.
Next Row: WS - P0 (0, 1, 1, 1); *k1, p1; rep from * to the 2 marked centre front sts, k these 2 sts; p1, k1 to end of row.
Next Row: RS - Rib to 2 sts before marked centre front sts, k2tog, k2, skp, rib to end.
Next Row: WS - Rib to 2 sts before marked centre front sts, p2tog-tbl, k2, p2tog, rib to end.
Rep last 2 rows 1 (1, 1, 2, 2, 2) time(s) more.
Cast off loosely in patt.
Join right shoulder and neckband.

ARMHOLE BANDS

With RS facing and 3.25mm needles, beg at underarm edge, pick up and k34 (37, 40, 44, 47) sts up armhole edge to shoulder and 34 (37, 40, 44, 47) sts down armhole edge to side seam edge. 68 (74, 80, 88, 94) sts.
K1, p1 rib for 3 (3, 3, 5, 5, 5) rows.
Cast off loosely in patt.
Join side seams and armhole bands.

SCOOP-NECK VEST

BACK

Work as for V-Neck Vest.

FRONT

With 3.00mm needles, cast on 67 (71, 75, 81, 89) sts.
K1, p1 rib for 6 (6, 8, 8, 8) rows and inc 1 st at centre of last row to 68 (72, 76, 82, 90) sts.
Change to 3.25mm needles.
Cont in Stst until piece measures 14 (15, 18, 19, 20)cm from beg, end with a WS row.

Shape Underarms

Cast off 5 (5, 5, 6, 7) sts beg next 2 rows.
Dec 1 st each end next 2 rows.
Dec 1 st each end next 2 (2, 2, 2, 3) RS rows. 50 (54, 58, 62, 66) sts.
Stst straight until piece measures 17 (19, 23, 24, 26)cm from beg, end with a WS row.

Shape Neck

Next Row: RS - K19 (21, 23, 24, 26) sts, turn, on these sts only (leave rem sts on hold).
Dec 1 st at neck edge next 6 (7, 8, 8, 9) rows. 13 (14, 15, 16, 17) sts.
Cont straight until front measures same as back to shoulder, end with a WS row.
Cast off loosely rem shoulder sts.
With RS facing return to sts on hold, slip next 12 (12, 12, 14, 14) sts to holder; rejoin yarn, k to end.
Dec 1 st at neck edge next 6 (7, 8, 8, 9) rows - 13 (14, 15, 16, 17) sts.
Cont straight until front measures same as back to shoulder, end with a RS row.
Cast off loosely rem shoulder sts.

MAKING UP

Join left shoulder seam.

NECKBAND

With RS facing and 3.25mm needles, pick up and k6 sts down back neck, k the back neck holder 16 (18, 20, 22, 24) sts, pick up and k6 sts up back neck, 23 (23, 24, 27, 28) sts down front neck edge, k the 12 (12, 12, 14, 14) sts from holder, pick up and k23 (23, 24, 27, 28) sts up front neck edge. 86 (88, 92, 102, 106) sts.
K1, p1 rib for 5 rows.
Cast off loosely in rib.

Join right shoulder and neckband.

ARMHOLE BANDS

Work as for V-Neck Vest.
Join side seams and armhole bands.

Wentworth Distributors NZ Ltd
Free phone AU: 1800 150 542
Free phone NZ: 0800 738 998
www.naturallyyarnsnz.com

MEASUREMENTS					
SIZE	6	9-12	18MTHS	2 YRS	3 YRS
FINISHED FIT	**47**	**50**	**53**	**58**	**64CM**
GARMENT LENGTH	23	25	29	31	33CM

BATH MAT

Design by Annlee for Nundle Wools

STITCH GUIDE

NOTE – Ch 3 at beg of rnds counts as tr throughout.

When starting a new ball finish existing yarn by pulling through crochet hook, then start new yarn in next stitch space, on next round work over yarn ends to finish and hold firmly in place.

MEASUREMENTS
SIZE 85CM DIAMETRE

With 6.50mm crochet hook and a loose tension ch 6. Join with sl st to first ch to form a ring.

Round 1: Ch 5 (counts as tr and ch 2). (1 tr, Ch 2) 7 times in ring. Join with sl st to 3rd ch of beg ch 5.

Round 2: Sl st in next ch2 sp, Ch 3, 1 tr in same sp as last sl st, Ch2, *2tr in next ch2 sp, Ch 2, Rep from * around. Join with sl st to first tr.

Round 3: Ch 3, 1 tr in same sp as last sl st, 1tr in next tr, Ch2, *2tr in next tr, 1 tr in next tr, Ch 2, Rep from * around, Join with sl st to first tr.

Round 4: Ch 3, 1 tr in same sp as last sl st, 1 tr in next tr, 2 tr in next tr, Ch 2, *2 tr in next tr, 1 tr in next tr, 2 tr in next tr, Ch 2, Rep from * around. Join with sl st to first tr.

Round 5: Ch 3, 1 tr in same sp as last sl st, 1 tr in each of next 3 tr, 2 tr in next tr, Ch 2, *2 tr in next tr, 1 tr in each of next 3 tr, 2 tr in next tr, Ch 2, Rep from * around. Join with sl st to first tr.

Round 6: Ch 3, 1 tr in same sp as last sl st, 1 tr in each of next 5 tr, 2 tr in next tr, Ch 2, *2 tr in next tr, 1 tr in each of next 5 tr, 2 tr in next tr, Ch 2, Rep from * around. Join with sl st to first tr.

Round 7: Ch 3, 1 tr in same sp as last sl st, 1 tr in each of next 7 tr, 2 tr in next tr, Ch 2, *2 tr in next tr, 1 tr in each of next 7 tr, 2 tr in next tr, Ch 2, Rep from * around. Join with sl st to first tr.

Round 8: Sl st in next tr. Ch 3. 1 tr in each of next 8

tr. Skip next tr. *Ch 2. 2 tr in next ch-2 sp. Ch 2. Skip next tr. 1 tr in each of next 9 tr. Skip next tr. Rep from * around, ending with ch 2. 2 tr in next ch-2 sp. Ch 2. Join with sl st to first tr.

Round 9: Sl st in next tr, Ch 3, 1 tr in each of next 6 tr. Skip next tr. *(Ch 2. 2 tr in next ch-2 sp) twice. Ch 2, Skip next tr, 1 tr in each of next 7 tr, Skip next tr, Rep from * around, ending with (Ch 2. 2 tr in next ch-2 sp) twice, Ch 2, Join with sl st to first tr.

Round 10: Sl st in next tr, Ch 3, 1 tr in each of next 4 tr. Skip next tr. *(Ch 2. 2 tr in next ch-2 sp) 3 times, Ch 2, Skip next tr. 1 tr in each of next 5 tr, Skip next tr, Rep from * around, ending with (Ch 2. 2 tr in next ch-2 sp) 3 times, Ch 2, Join with sl st to first tr.

Round 11: Sl st in next tr, Ch 3, 1 tr in each of next 2 tr. Skip next tr. *(Ch 2. 2 tr in next ch-2 sp) 4 times. Ch 2, Skip next tr, 1 tr in each of next 3 tr. Skip next tr, Rep from * around, ending with (Ch 2. 2 tr in next ch-2 sp) 4 times, Ch 2, Join with sl st to first tr.

EDGE

Round 12: Change to mushroom Ch 1. *1 dc in each tr and ch. Rep from * around. Join with sl st to first dc. Fasten off.

Nundle Woollen Mill
1 Oakenville St Nundle, NSW
Ph: 1300 686 353
www.nundle.com store.
nundlewoollenmill.com.au

SKILL LEVEL

WHAT YOU'LL NEED

Yarn
3 Nundle Caravan 72ply in Brown
1 ball Nundle Caravan 72ply in Mushroom

Needles
6.50mm crochet hook or larger
Hook is not used for tension, only for working stitches

Tension
As per wool

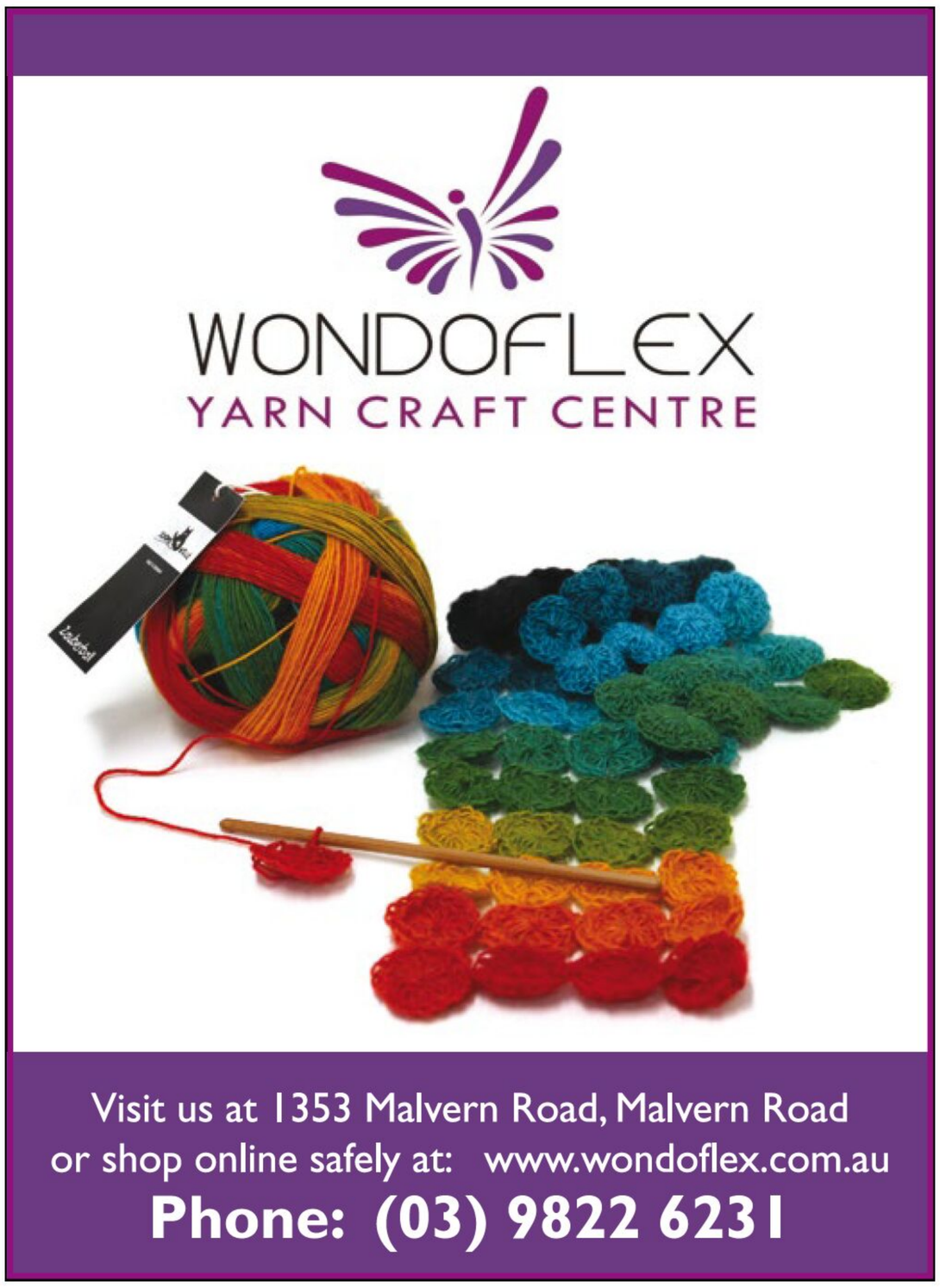

COWL AND BERET

Design by Gitta Schrade for Naturally Yarns

SKILL LEVEL

beginner

WHAT YOU'LL NEED

Yarn
4 balls 50gm Crazy Days in shade #A2 - Cowl
2, 2, 3 balls 50gm Crazy Days in shade #A6 – Beret

Needles
5.00mm knitting needles
5.50mm knitting needles

Tension
16 sts and 22 rows over Stst - 10cm on 5.50mm needles.

Special abbreviations
skp – slip 1 stitch, knit 1 stitch, pass slipped st over;
M1 – place yarn between last st worked and next onto left hand needle and k into the back of this strand;

www.naturallyyarnsnz.com

STITCH GUIDE

COWL

With 5.50mm needles, cast on 128 sts.
Row 1: RS - P1, *k2, p2; rep from * to last 3 sts, k2, p1.
Row 2: WS - K1, *p2, k2; rep from * to last 3 sts, p2, k1.

Beg Main Pattern
Rows 1, 3, 5 and 7: RS - *K1, p6, k1; rep from * to end.
Rows 2, 4, 6 and 8: Purl.
Row 9: RS - *P1, k6, p1; rep from * to end.
Row 10: WS - *K1, p6, k1; rep from * to end.
Rep these last 10 rows for Main patt until piece measures approx 25cm from beg, end with a row 8 of Main patt.
Next Row: RS - P1, *k2, p2; rep from * to last 3 sts, k2, p1.
Next Row: WS - K1, *p2, k2; rep from * to last 3 sts, p2, k1.
Cast off loosely in patt.
Join back seam.

BERET

With 5.00mm needles, cast on 76 (80, 84) sts.
K1, p1 rib for 10 rows.
Next Row: RS - *Rib 2, M1, rib 3, M1; rep from * to last 6 (5, 4) sts, rib 2 (2, 1), M1, rib 3 (2, 2), M1, rib 1. 106 (112, 118) sts.
P 1 row.
Change to 5.50mm needles.
Next Row: RS - K7 (8, 9), M1, k1, M1; (k17 (18, 19), M1, k1, M1) 5 times, k8. 118 (124, 130) sts.
Stocking st 3 rows.
Next Row: RS - K8 (9, 10), M1, k1, M1; (k19 (20, 21), M1, k1, M1) 5 times, k9. 130 (136, 142) sts.
Stocking st 9 rows.

Shape Top
Next Row: K8 (9, 10), skp, k1, k2tog; (k17 (18, 19), skp, k1, k2tog) 5 times, k7. 118 (124, 130) sts.
Stocking st 3 rows.
Next Row: K7 (8, 9), skp, k1, k2tog; (k15 (16, 17), skp, k1, k2tog) 5 times, k6. 106 (112, 118) sts.
Stocking st 3 rows.
Next Row: K6 (7, 8), skp, k1, k2tog; (k13 (14, 15), skp, k1, k2tog) 5 times, k5. 94 (100, 106) sts.
P 1 row.
Next Row: K5 (6, 7), skp, k1, k2tog; (k11 (12, 13), skp, k1, k2tog) 5 times, k4. 82 (88, 94) sts.
Stocking st 3 rows.
Next Row: K4 (5, 6), skp, k1, k2tog; (k9 (10, 11), skp, k1, k2tog) 5 times, k3. 70 (76, 82) sts.
P 1 row.
Next Row: K3 (4, 5), skp, k1, k2tog; (k7 (8, 9), skp, k1, k2tog) 5 times, k2. 58 (64, 70) sts.
Stocking st 3 rows.
Next Row: K2 (3, 4), skp, k1, k2tog; (k5 (6, 7), skp, k1, k2tog) 5 times, k1. 46 (52, 58) sts.
P 1 row.

Sizes M & L only
Next Row: K2 (3), skp, k1, k2tog; (k4 (5), skp, k1, k2tog) 5 times. 40 (46) sts.
P 1 row.

All Sizes
Next Row: RS - K2 (0, 2); *k2tog, k2; rep from * to end. 35 (30, 35) sts.
P 1 row.
Next Row: K2tog across row, end k1 (0, 1). 18 (15, 18) sts.
P 1 row.
Next Row: K2tog across row, end k0 (1, 0). 9 (8, 9) sts.
P 1 row.
Break yarn, leaving longer end, thread through rem sts and pull together, secure end.
Join back seam.

MEASUREMENTS			
COWL	80CM X 25CM		
BERET TO FIT ADULT	**S**	**M**	**L**
BERET	50-53	53-55	55-58CM

Wentworth Distributors NZ Ltd
Free phone AU: 1800 150 542
Free phone NZ: 0800 738 998
www.naturallyyarnsnz.com

WOMEN'S JUMPER

Design by Patons

SKILL LEVEL

beginner

WHAT YOU'LL NEED

Yarn
11, 12, 13, 14, 16 balls 50g Patons Inca in Cream 7017

Needles
9.00mm knitting needles
6.00mm knitting needles
Wool sewing needle

Tension
11 sts by 16 rows over stocking st, on 9.00 mm needles to 10cm.

NOTE – This jumper is worked on larger needles and at a looser tension than usually recommended for this yarn.

Patons

NOTE – If sleeve length is altered, yarn quantity may need to be adjusted.

BACK AND FRONT ALIKE (MAKE 2)

Using 6.00mm needles, cast on 46 (54, 58, 62, 70) sts.

Beg Lower Band

Row 1: K2, * P2, K2, rep from * to end.

Row 2: P2, * K2, P2, rep from * to end.

Rep last 2 rows 3 times, inc 2 (0, 2, 2, 0) sts evenly across last row. 48 (54, 60, 64, 70) sts, 8 rows rib in all.

Change to 9.00mm needles.

Cont in stocking st (1 row knit, 1 row purl) until work measures 38cm from beg, ending with a purl row.

Shape Armholes

Cast off 7 (9, 11, 12, 13) sts loosely at beg of next 2 rows. 34 (36, 38, 40, 44) sts.

Working in garter st (every row knit) for rem, cont until armholes measure 21 (22, 23, 24, 25) cm from cast off, working last row on RS.

Cast off loosely.

SLEEVES

Using 6.00mm needles, cast on 26 (26, 26, 26, 30) sts.

Beg Cuff

Work 7 rows rib as for lower band of Back and Front.

Row 8: P4 (3, 2, 1, 3), inc purlways in each st to last 4 (3, 2, 1, 3) sts, P4 (3, 2, 1, 3). 44 (46, 48, 50, 54) sts.

Change to 9.00mm needles.

Work in stocking st until Sleeve measures 45cm (or length desired) from beg, working last row on WS.

Tie a coloured thread at each end of last row to mark end of Sleeve seam.

Work 14 (18, 22, 24, 26) rows garter st.

Cast off loosely.

MAKING UP

Do not press.

Join shoulder seams, leaving 24 (25, 25, 26, 26) cm at centre of back and front unsewn for neck opening.

Join side and sleeve seams to coloured threads.

Sew in sleeves, placing centre of sleeve to shoulder seam and rows above coloured threads to sts cast off at armholes on back and front. Sew in ends.

Patons
Ph: 1800 337 032
www.patonsyarns.com.au

MEASUREMENTS					
SIZE	XS	S	M	L	XL
TO FIT BUST	**70**	**80**	**90**	**100**	**110CM**
FINISHED FIT	85	95	105	115	125CM
GARMENT LENGTH	**59**	**60**	**61**	**62**	**63CM**
SLEEVE LENGTH	45CM				

Cornwallis House
Luxury Wedding Accommodation

A special occasion deserves a special place to stay

Cornwallis House can provide a luxury relaxing holiday for you and your bridal party or close family and friends while attending the many nearby outstanding wedding venues in the Hills, Hawkesbury and lower Blue Mountains area.

Enjoy the space and prvacy of this large house with 4 bedrooms, 4 bathrooms, massive wrap around verandahs, amazing views and acres of absolute riverfront lawns and orchards.

This unique self-catering venue is conveniently located only a four minute drive from Windsor.

Stay the night before the wedding, get yourselves ready in the morning, and when the wedding is over you can come back to Cornwallis House to relax and wind down.

Sharing a "morning after" champagne brunch the next day without the need to leave the property is a lovely way to extend your celebrations.

Late check out on Sundays is available at no extra cost.

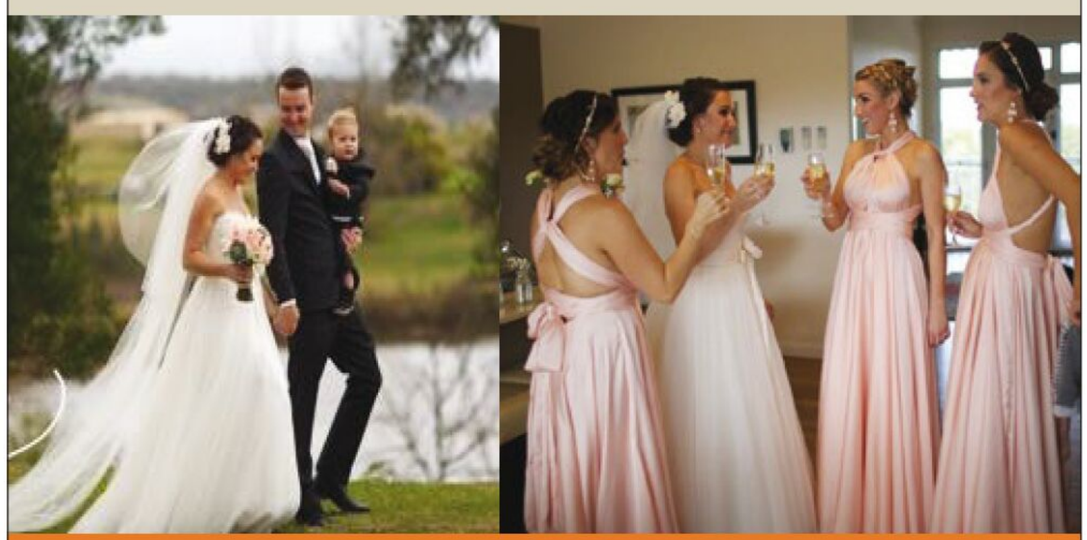

To Book
Phone: 02 4577 6535 or 0423 623 916
Email: enquiries@cornwallishouse.com.au
Web: www.cornwallishouse.com.au
or www.stayz.com.au/77005

TRAVEL RUG

Soft warm Mohair is perfect for a warm travel rug in the car

SKILL LEVEL

beginner

WHAT YOU'LL NEED

Yarn
18 x balls 25g Rare Comfort Kid Mohair

Needles
5.00mm circular needle
Crochet hook for fringe

Tension
As per wool

GETTING STARTED

Note: A circular needle is used to hold the large number of sts. The pattern is worked in rows, not rounds.

WORKING PATTERN THROW

Using a 5.00mm circular needle, cast on 209 sts.
Row 1: RS - K2, *P1, K2; rep from * to end.
Row 2: WS - P2, *K1, P2; rep from * to end.
These two rows form K2, P1 rib pattern.
Work in rib pattern until length measures 165cm.
Cast off loosely in rib.

MAKING UP FRINGE

Cut strands of yarn 20cm in length.
Using 3 strands tog, fold in half. Insert a crochet hook just above cast on (or off) edge from back to front. Catch the folded strands of yarn with the hook and pull through the knitting. Insert the ends of yarn into the loop and pull through to tighten. Continue in this way until edge is sufficiently covered with fringe. Trim ends to even lengths. Rep at other end.

Jo Sharp
www.josharppatterns.com

MEASUREMENTS
SIZE 104CM X 165CM LENGTH

GET CREATIVE WITH ASHFORD

Spin your own creative, unique yarn on a beautifully crafted Ashford spinning wheel

Ashford Silk Merino

20% Silk 80% Merino
Spin a dreamy yarn with this luxurious, silky, soft blend.

Available in 14 beautiful colourways and white.
Perfect for spinning and felting.

098 Juniper, 099 Pomegranate, 100 Saffron, 101 Cinnamon, 102 Peppercorns, 103 Salvia, 104 Mulberry, 105 Poppy Seed, 106 Spice, 107 Damson, 108 Vanilla, 109 Storm, 110 Sunset, 111 Sorbet, 112 Gemstone.

Blending Board

Paint beautiful pictures in fibre. Have complete control of fibres and colour placement. For spinners and felters.

Carding area 30 x 30cm. Fine 108 point cloth.

Joy 2

So portable and light. Choose single or double treadle. Includes carry bag.

Accessories: Freedom flyer with jumbo bobbins.

Kiwi 2

Simple smooth and easy to use.

Accessories: Kiwi Super flyer, high speed kit, jumbo flyer kit and bobbins.

Traveller

Small and beautiful. Choose single or double drive.

Accessories: Distaff, sliding hook flyer, sliding hook flyer jumbo, basic jumbo flyer unit, quill spindle and bobbins.

Sample*It* Loom

This loom is for new and experienced weavers. Learn new techniques or sample yarns. The perfect gift for the new weaver. Warp and be weaving in minutes.

The NEW 25cm (10") weaving width allows you to sample all your favourite rigid heddle patterns or weave fabric. Includes everything you need to get started.

Follow the NEW 30 page step-by-step instruction booklet for quick and easy warping, plain weaving and detailed instructions for 7 decorative weaving techniques and full double weave using the built-in second heddle.

Light, portable and fun! *Just add yarn!*

NEW Wider Weaving Width

Accessories: extra reeds 2.5, 5, 7.5, 10, 12.5, 15dpi, vari dent reed, loom stand.

New stockist enquiries welcome
Australia 1 800 653 397
New Zealand 0508 459 459
To locate your local stockist visit our website **www.ashford.co.nz**

The Wheel Magazine

Ashford's annual fibrecraft magazine. Spinning, weaving, felting, dyeing and knitting projects, patterns and articles from around the world. Don't miss out!
Subscribe at: www.ashford.co.nz/subscribe

JACKET

Design by Gitta Schrade for Naturally Yarns

SKILL LEVEL

beginner

WHAT YOU'LL NEED

Yarn
3, 3, 3, 4, 4, 4 balls
100gm Crazy Mohair in shade #2040
3 Incomparable Buttons: L324

Needles
5.00mm knitting needles
5.50mm knitting needles
Stitch holders and markers

Special Abbreviations
m – marker
skp – slip 1 stitch knitwise, k 1 stitch, pass the slipped stitch over

Tension
16 sts by 22 rows over Stst on 5.5mm needles to 10cm

WORKING PATTERN

BACK & SLEEVES

With 5.50mm needles, cast on 73 (77, 83, 87, 91, 95) sts.
Row 1: RS - K1; *p1, k1; rep from * to end.
Row 2: P1; *k1, p1; rep from * to end.
Row 3: (RS) – P1; *k1, p1; rep from * to end.
Row 4: K1; *p1, k1; rep from * to end.
Rep these 4 rows once more, then rows 1 & 2 once more.
Cont in Stst until back measures 35cm from beg, end with a WS row.
Cast on 14 (14, 14, 15, 15, 15) sts beg next 4 rows, then 12 sts next 2 rows. 153 (157, 163, 171, 175, 179) sts.
Next Row: RS - P6, k to last 6 sts, p6.
Next Row: P all sts.

Rep last 2 rows until piece measures 49 (50, 51, 51, 52, 52)cm from beg, end with a WS row.
Cast off 12 sts beg next 2 rows, then 14 (14, 14, 15, 15, 15) sts beg next 4 rows. 73 (77, 83, 87, 91, 95) sts.
Cast off 12 (13, 14, 14, 15, 16) sts beg next 2 rows, then 12 (12, 14, 15, 16, 17) beg next 2 rows. 25 (27, 27, 29, 29, 29) sts.
Leave rem sts on hold for back neck.

LEFT FRONT AND SLEEVE

With 5.50mm needles, cast on 41 (43, 45, 47, 49, 51) sts.
Row 1: RS - K1; *p1, k1; rep from * to end.
Row 2: P1; *k1, p1; rep from * to end.
Row 3: RS - P1; *k1, p1; rep from * to end.
Row 4: K1; *p1, k1; rep from * to end.
Rep these 4 rows once more, then rows 1 and 2 once more.
Next Row: RS - K to last 7 sts, cont in band pattern over these 7 sts (= row 3).
Next Row: Patt 7 (= row 4); p to end.
Cont in this manner working Stst over main body but cont to work front edge 7 sts in band pattern as established until front measures 35cm from beg, end with a WS row.
Keeping front edge correct, cast on 14 (14, 14, 15, 15, 15) sts beg next 2 RS rows, then 12 sts next RS row. 81 (83, 85, 89, 91, 93) sts.
Next Row: RS - P6, k to last 7 sts, patt 7.
Next Row: Cast off 7 sts, p to end.
Keeping sleeve edge correct, and Stst over rem sts, dec 1 st at neck edge every RS row 8 (9, 8, 9, 9, 9) times, then every other RS row twice. 64 (65, 68, 71, 73, 75) sts.
Keeping sleeve edge correct, cont straight until piece measures 49 (50, 51, 51, 52, 52)cm from beg, end with a WS row.
Cast off 12 sts beg next RS row, then 14 (14, 14, 15, 15, 15) sts beg next 2 RS rows. 24 (25, 28, 29, 31, 33) sts.
Cast off 12 (13, 14, 14, 15, 16) sts beg next RS row, then rem 12 (12, 14, 15, 16, 17) beg next RS row.
Place 3 button markers along front edge, the first one 2.5cm down from sts on holder, and the rem two 4cm below one another.

RIGHT FRONT AND SLEEVE

With 5.50mm needles, cast on 41 (43, 45, 47, 49, 51) sts.
Row 1: RS - K1; *p1, k1; rep from * to end.
Row 2: P1; *k1, p1; rep from * to end.
Row 3: RS - P1; *k1, p1; rep from * to end.
Row 4: K1; *p1, k1; rep from * to end.
Rep these 4 rows once more, then rows 1 and 2 once more.
Next Row: RS - Patt 7, k to end.
Next Row: P to last 7 sts, patt 7.
Cont in this manner working Stst over main body but cont to work front edge 7 sts in band pattern as established until right front meas same as left front to button markers; work buttonhole at beg of RS row as following: patt 2, k2tog, yo twice, patt 3 (on next WS row drop one yo of the double yo off needle).
Work rem buttonholes to match, then cont straight until front meas 35cm from beg, end with a RS row.
Keeping front edge correct, cast on 14 (14, 14, 15, 15, 15) sts beg next 2 WS rows, then 12 sts next WS row. 81 (83, 85, 89, 91, 93) sts.
Next Row: RS - Cast off 7 sts, k to last 6 sts, p6.
Next Row: Purl.
Keeping sleeve edge correct, and Stst over rem sts, dec 1 st at neck edge every RS row 8 (9, 8, 9, 9, 9) times, then every other RS row twice. 64 (65, 68, 71, 73, 75) sts.
Keeping sleeve edge correct, cont straight until piece measures 49 (50, 51, 51, 52, 52)cm from beg, end with a RS row.
Cast off 12 sts beg next WS row, then 14 (14, 14, 15, 15, 15) sts beg next 2 WS rows. 24 (25, 28, 29, 31, 33) sts.
Cast off 12 (13, 14, 14, 15, 16) sts beg next WS row, then rem 12 (12, 14, 15, 16, 17) beg next WS row.

MAKING UP

Join shoulders and upper sleeves.

COLLAR

With RS facing of garment and 5.00mm needles, beg at right front neck edge (where 7 sts have been cast-off), pick up and k36 (38, 40, 40, 42, 42) sts to shoulder seam, k the back neck holder 25 (27, 27, 29, 29, 29) sts, pick up and k36 (38, 40, 40, 42, 42) sts down front neck edge to 7 sts cast-off. 97 (103, 107, 109, 113, 113).
Garter Stitch 3 rows.
Change to 5.50mm needles.
Next Row: K to last 15 sts, turn; slip 1 st, knit to last 15 sts, turn; slip 1 st, k to last 25 sts, turn; slip 1 st, knit to last 25 sts, turn; slip 1 st, k to last 35 sts; turn; slip 1 st, knit to last 35 sts, turn; slip 1 st, k to last 40 sts, turn; slip 1 st, knit to last 40 sts, turn; slip 1 st, k to end.
Next Row: WS - K.
Next Row: K to last 20 sts, turn; slip 1 st, knit to last 20 sts, turn; slip 1 st, k to last 30 sts, turn; slip 1 st, knit to last 30 sts, turn; slip 1 st, k to last 15 sts; turn; slip 1 st, knit to last 15 sts, turn; slip 1 st, k to last 25 sts, turn; slip 1 st, knit to last 25 sts, turn; slip 1 st, k to end.
Garter Stitch over all sts until side edges of collar are same width as 7-sts cast-off edge of front bands.
Cast off loosely (use larger needle).

Join collar edges to band edges.
Join side and sleeve seams.
Sew on buttons.

Wentworth Distributors NZ Ltd
Free phone AU: 1800 150 542
Free phone NZ: 0800 738 998
www.naturallyyarnsnz.com

MEASUREMENTS						
TO FIT BUST	86	91	96	102	107	112CM
FINISHED FIT	**91**	**96**	**102**	**107**	**112**	**117CM**
GARMENT LENGTH	52	53	54	54	55	55CM
SLEEVE LENGTH	**25**	**25**	**25**	**26**	**26**	**26CM**

JUMPER WITH POLO COLLAR

Design by Patons

SKILL LEVEL

intermediate

WHAT YOU'LL NEED

Yarn
12, 13, 15, 16 balls 50gm Patons Totem Merino 8ply in Dove Grey 4328

Needles And Tools
3.75mm knitting needles
4.00mm knitting needles
3.75mm set double-pointed knitting needles
1 stitch-holder
Wool sewing needle

Special Abbreviation
M1 = make 1 – pick up loop which lies before next st, place on left-hand needle and knit into back of loop.

Tension
22 sts by 30 rows over stocking st, on 4.00mm needles to 10cm.

WORKING PATTERN

BACK

Using 3.75mm needles, cast on 87 (99, 109, 121) sts.
Row 1: K2, * P1, K1, rep from * to last st, K1.
Row 2: K1, * P1, K1, rep from * to end.
Rep last 2 rows 8 times. 18 rows rib in all.
Change to 4.00mm needles.
Work in stocking st until Back measures 39cm from beg, ending with a purl row.

Shape Armholes
Cast off 3 (5, 6, 9) sts at beg of next 2 rows. 81 (89, 97, 103) sts. **
Dec one st at each end of next row, then in every foll alt row until 75 (79, 83, 87) sts rem.
Work 51 (49, 49, 51) rows without further shaping.

Beg Short Rows for Shoulder Shaping
Note – When working short rows, proceed as follows to avoid holes in your work. Take yarn under needle and onto other side of work, slip next st onto right-hand needle, take yarn back to original position, slip st back onto left-hand needle, then turn and proceed as instructed in the pattern.

Row 1: Knit to last 8 (8, 8, 9) sts, turn.
Row 2: Purl to last 8 (8, 8, 9) sts, turn.
Row 3: Knit to last 16 (16, 16, 18) sts, turn.
Row 4: Purl to last 16 (16, 16, 18) sts, turn.
Row 5: Knit to last 23 (24, 25, 26) sts, turn.
Row 6: Purl to last 23 (24, 25, 26) sts, turn.
Row 7: Knit to end.
Cast off all sts loosely on WS.

FRONT

Work as for Back to **.
Dec one st at each end of next row, then in every foll alt row until 75 (79, 83, 87) sts rem.
Work 27 (23, 21, 19) rows without further shaping.

Shape Neck
Next Row: K31 (33, 35, 37), turn.
Cont on these 31 (33, 35, 37) sts for left side of neck.
Dec one st at neck edge in every foll alt row 5 (6, 7, 8) times, then in every foll 4th row until 23 (24, 25, 26) sts rem.
Work 2 (2, 2, 4) rows.

Beg Short Rows for Shoulder Shaping
Row 1: Purl to last 8 (8, 8, 9) sts, turn.
Row 2: Knit to end.
Row 3: Purl to last 16 (16, 16, 18) sts, turn.
Row 4: As 2nd row.
Cast off all sts loosely on WS.
Slip next 13 sts onto stitch-holder and leave for polo collar.
With RS facing, join yarn to rem 31 (33, 35, 37) sts for right side of neck.
Dec one st at neck edge in every foll alt row 5 (6, 7, 8) times, then in every foll 4th row until 23 (24, 25, 26) sts rem.
Work 1 (1, 1, 3) rows.

Beg Short Rows for Shoulder Shaping
Row 1: Knit to last 8 (8, 8, 9) sts, turn.
Row 2: Purl to end.
Row 3: Knit to last 16 (16, 16, 18) sts, turn.
Row 4: As 2nd row.
Row 5: Knit to end.
Cast off all sts loosely on WS.

SLEEVES

Using 3.75mm needles, cast on 49 (51, 53, 53) sts.
Work 18 rows rib as for Back.
Change to 4.00mm needles.
Work 4 rows stocking st.
Next Row: K2, M1, knit to last 2 sts, M1, K2. 51 (53, 55, 55) sts.
Inc one st (as before) at each

end of every foll 8th (8th, 6th, 4th) row until there are 57 (69, 73, 63) sts, then in every foll 10th (10th, 8th, 6th) row until there are 71 (75, 83, 89) sts.
Cont without further shaping until Sleeve measures 43cm from beg, ending with a purl row.

Shape Top
Cast off 2 (3, 3, 4) sts at beg of next 2 rows. 67 (69, 77, 81) sts.
Dec one st at each end of next row, then in every foll alt row until 39 (39, 51, 55) sts rem, then in every row until 21 sts rem.
Cast off 3 sts at beg of next 2 rows.
Cast off rem 15 sts.

POLO COLLAR

Note – We recommend using mattress stitch to sew up your jumper.
Join shoulder seams. With RS facing and using set of 3.75mm double-pointed needles, knit up 22 (24, 26, 28) sts evenly along left side of neck, knit across sts from front stitch-holder, knit up 22 (24, 26, 28) sts evenly along right side of neck to shoulder seam, then knit up 27 (29, 31, 33) sts evenly across back neck. 84 (90, 96, 102) sts.
Round 1: * K1, P1, rep from * to end.
Rep last round until polo collar measures 12cm from beg.
Cast off very loosely in rib.

MAKING UP

Do not press. Join side and sleeve seams. Placing centre of sleeve to shoulder seam, sew in sleeves evenly. Fold polo collar onto RS.

Patons
Ph: 1800 337 032
www.patonsyarns.com.au

MEASUREMENTS				
SIZE	XS	S	M	L
TO FIT BUST	**70**	**80**	**90**	**100CM**
FINISHED FIT	78	88	98	108CM
GARMENT LENGTH	**58**	**59**	**60**	**61CM**
SLEEVE LENGTH	43CM			

FIRE HAT

Design by Rare Yarns

MEASUREMENTS

ONE SIZE FITS MOST ADULT WOMEN

WORKING PATTERN

Cast on 48 sts.
Ensure there is no twist of wool on needles, knit in the round.
Round 1: Rib: *K1,P1 to end . Use a stitch marker if necessary.
Continue in 1 x 1 rib for 8 to 10 rounds. approx 5cm.
Purl 1 round.

PATTERN

Round 1: * K1, yfwd* repeat from * to end of round.
Round 2: *Purl 1, drop the yfwd from previous round*. Repeat from * to end.
Repeat these 2 pattern rounds until end of yarn leaving a 20cm tail.

MAKING UP

Thread tail through all sts, pull and secure thread to create hat.

Rare Yarns
Phone NZ: – 643 548 7273
www.rareyarns.co.nz

SKILL LEVEL

beginner

WHAT YOU'LL NEED

Yarn
1 ball Rare Yarns Fire

Needles
8mm circular needle
40cm long
Stitch marker

Tension
As per wool

Clover

The Perfect Fit for Knitting

匠 Takumi

New tapered tips.

"Takumi®"

is the Japanese word for "craftsman."
Our bamboo knitting needles, the products of expert techniques and years of experience, offer the highest level of quality.
Treat your hands to the ultimate in stress-free knitting.

New soft and flexible cord.

NEW

Bamboo Circular Knitting Needles Takumi®
Sizes : 2.00-10.00 mm / Lengths : 40, 60, 80, 100, 120 cm / 90 in all

Bamboo Knitting Needles Takumi® Single Pointed
Sizes : 3.0-10.0 mm / Lengths : 40 cm
Sizes : 2.0-10.0 mm / Lengths : 33/35, 23 cm

Bamboo Knitting Needles Takumi® Double Pointed
Sizes : 2.0-6.5 mm / Lengths : 12.5, 16 cm
Sizes : 2.0-10.0 mm / Lengths : 20 cm

CLOVER MFG. CO., LTD. 3-15-5 Nakamichi, Higashinari-ku, Osaka, Japan www.clover-mfg.com info@clover-mfg.com

Distributors in Australia

Ascot Lane Distributors (Australia) Pty Ltd
www.ascotlane.com.au

Birch Haberdashery & Craft
www.birchhaby.com.au

QH Textiles Pty Ltd
www.qhtextiles.com

Distributor in New Zealand

Ascot Lane Distributors (NZ) Limited
www.ascotlanedistributorsnz.co.nz

FLORAL SCARF

A delicate floral crochet scarf

SKILL LEVEL

advanced

WHAT YOU'LL NEED

Yarn
1 ball 100gm Patons Patonyle
OR
100gm any 4ply wool

Needles
3.50 mm crochet hook

Special Abbreviations
Cluster (cl) - (yarn over hook, insert hook in next space, yarn over hook, draw yarn through space, yarn over hook and draw through 2 loops on hook) twice, yarn over hook, draw yarn through 3 loops on hook.
Bobble - (yarn over hook, insert hook in next st, yarn over hook, draw yarn through st and draw up to the level of work) 3 times, yarn over hook, draw yarn through 7 loops on hook.

Tension
Not critical to project

MEASUREMENTS
SIZE15CM X 160CM

WORKING PATTERN

With 3.50mm hook Ch 25.
Working from the stitch diagram work from Rows 1 to 15.
Continue repeating Rows 4 to 15 until scarf measures 160cm ending with row 9 or 15 of pattern graph.

MAKING UP

Block the scarf and weave in all loose ends.

The Wool Inn
Shop 14 NK Centre
450 High St, Penrith
Ph: 02 4732 2201
www.the-wool-inn.com.au

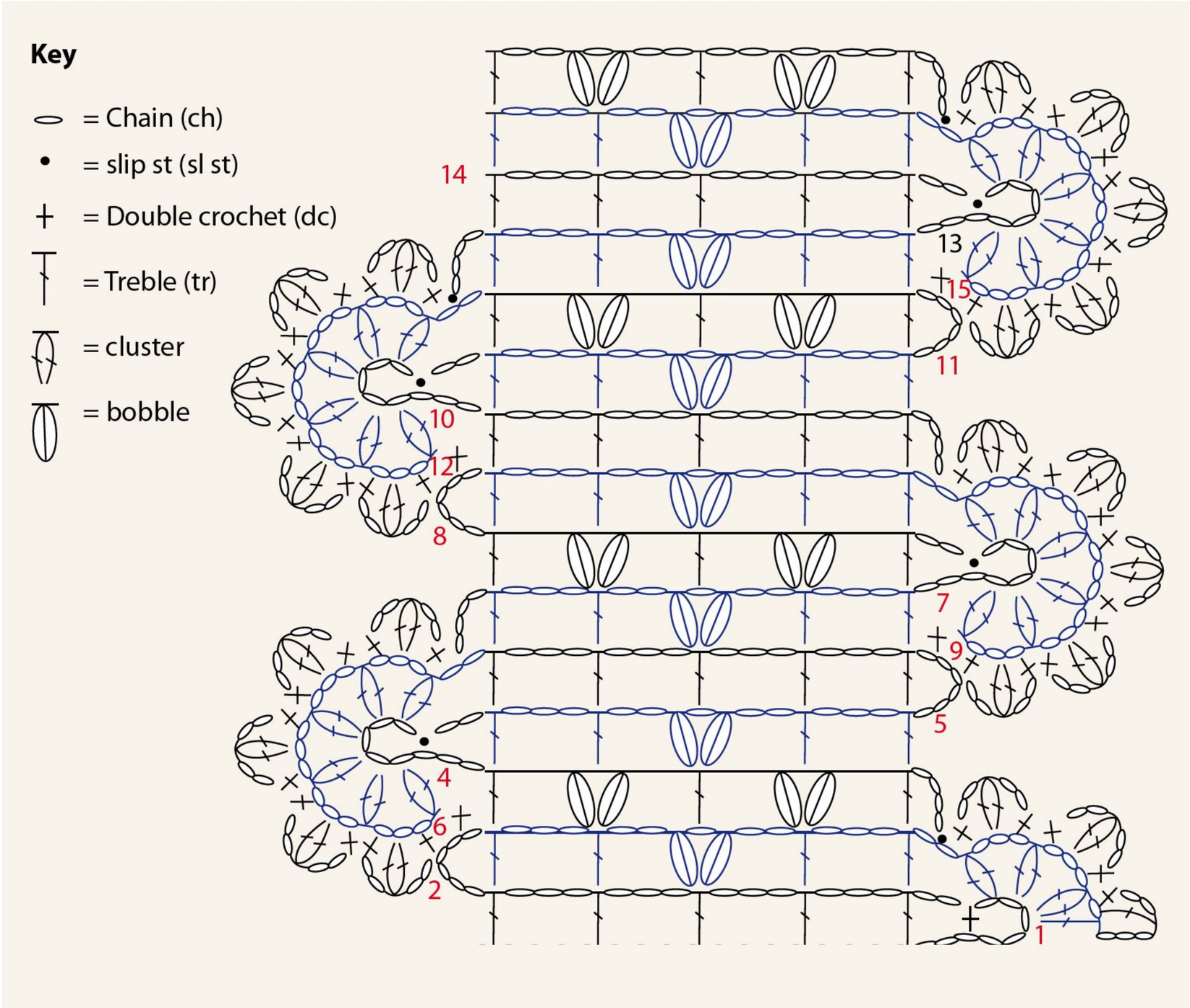

SUNNY DAYS BRAIDED HEADBAND

Designed by Alison Craven

WORKING PATTERN

Cast on 18sts.
Knit 1 row.
Commence pattern.
Row 1: knit 4, slip1, purl 8, knit 5
Row 2: knit 4, slip1, c4b twice, Knit 5
Row 3: as Row 1
Row 4: knit 4, slip 1, K2, c4f, K7
Continue in pattern until work measures approx 46cm, ending with a Row 3.
Knit 1 row.
Cast off leaving a tail of yarn.

MEASUREMENTS
SIZE TO FIT AVERAGE ADULT

MAKING UP

Thread wool needle with tail of yarn and sew cast on and cast off ends together.

Knitting Yarns by Mail
114 Fox and Fanckes Rd
Boolarra Sth, Vic
Ph: 0408 992 927
www.knittingyarns.com.au

SKILL LEVEL

WHAT YOU'LL NEED

Yarn
1 ball Heirloom 8 ply Cotton

Needles
4.00mm knitting needles
Cable needle
Wool sewing needle

Special Abbreviations
C4b – slip next 2 sts onto cable needle and hold at back of work, K2 then K2 from cable needle.
C4f – slip next 2 sts onto cable needle and hold at front of work, K2 then K2 from cable needle.

Tension
Not critical to project

GLOSSARY

BEGINNER'S TOOL KIT

PINS

Plastic-head pins are useful for checking tension and blocking out items. Pins with coloured heads are best because they do not get lost in your work.

KNITTING NEEDLES

Knitting needles are made from plastic, aluminium or wood and come in varying lengths and widths. Straight needles come in pairs and doublepointed needles come in sets of four.

KNITTING BAG

A knitting bag is essential for those who like to knit 'on the go'. Not only is it a practical way to keep all your knitting paraphenalia together, it also helps keep the yarn clean and tangle-free.

ROW COUNTER

A row counter is helpful for keeping track of rows worked, particularly where increases, decreases or other kinds of patterning occur.

CIRCULAR KNITTING NEEDLES

Circular needles have two working ends joined by a thin nylon wire. They are more balanced than straight needles and allow the weight of your work to rest in your lap.

KNITTING IN ELASTIC

Elastic yarn prevents sagging in cuffs, collars and waists. You can work it in with knitting yarn on knitted or crocheted garments.

TAPE MEASURE

A basic tape measure is essential for checking your garment measurements.

KNITTER'S NEEDLES

Knitter's needles need to have a large eye and a blunt point so they do not split stitches when sewing up your knitting.

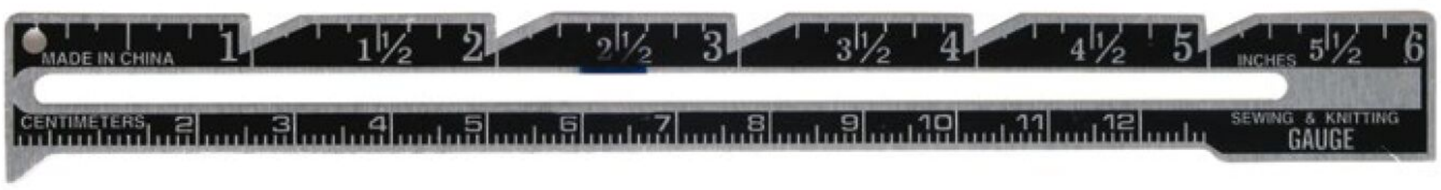

STITCH GAUGE

A stitch gauge is a flat piece of metal or plastic with a ruler marked on one side and/or a window cut out in the centre. It allows you to mark and measure easily and accurately.

STITCH HOLDER

A stitch holder is used to secure stitches not in use. You can also use safety pins for holding a small number of stitches.

CASTING ON

Diagram 1

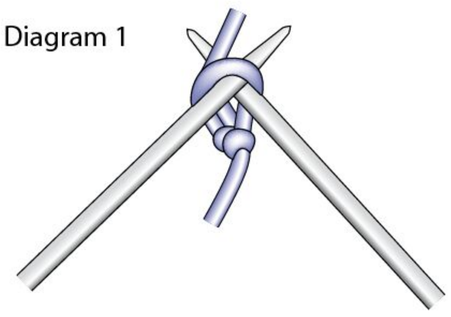

Diagram 2

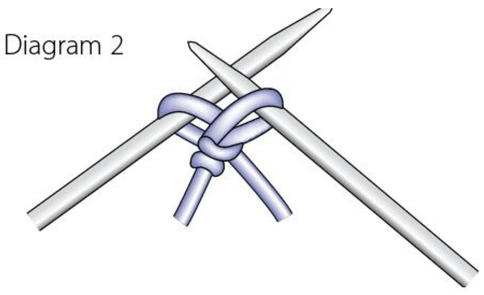

Casting on is creating a row of loops on a knitting needle to form the base row for your knitting. One of the most popular methods of casting on is the cable cast on. Form a slipknot about 25cm away from the end of the yarn.

Place the slipknot on a knitting needle and pull gently to secure. Hold this needle in your left hand. Insert the right-hand needle through the slip knot. Pass the yarn over the point of the right-hand needle (see Diagram 1).

Pull a loop through the slip knot with the right-hand needle (see Diagram 2). Place this loop on the left-hand needle and gently pull the yarn to secure the stitch. For the remaining cast-on stitches, insert the right-hand needle between the slip knot and the first stitch on the left-hand needle. Wind the yarn around the point of the right-hand needle. Draw a loop through and place this loop on the left-hand needle. Continue in this manner until you have cast on the desired number of stitches.

KNIT STITCH

Diagram 1

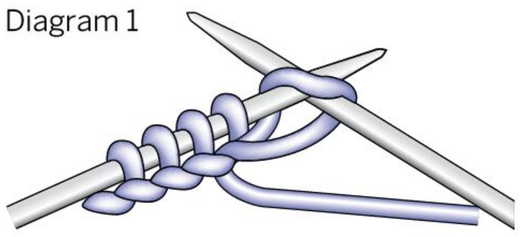

Diagram 2

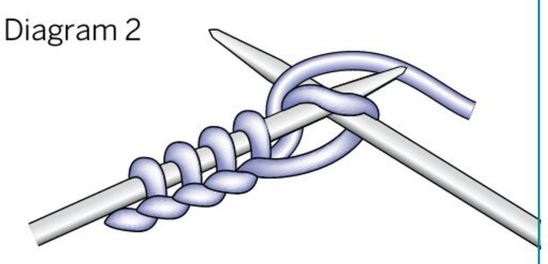

Once you have cast on, you then knit into the stitches you have made to form the knitted fabric. Hold the needle with the cast on stitches in your left hand, with the loose yarn at the back of your work. Insert the right-hand needle from left to right through the front of the first stitch on the left-hand needle (see Diagram 1). Wind the yarn from left to right over the point of the right-hand needle (see Diagram 2). Draw the yarn through the stitch to form a new stitch on the right-hand needle. Slip the original stitch off the left-hand needle, keeping the new stitch on the right-hand needle. To knit a row, repeat these steps until all the stitches have been transferred from the left-hand needle to the right-hand needle. Turn your work, transferring the needle with the stitches on into your left hand to work the next row.

PURL STITCH

Diagram 1

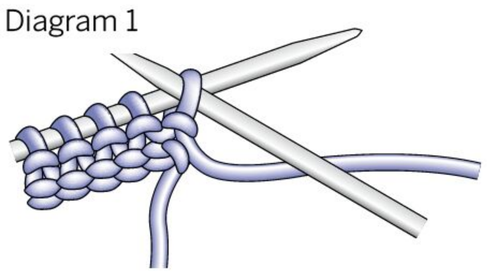

Diagram 2

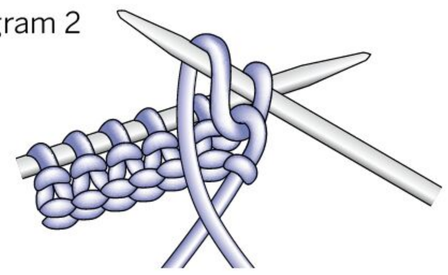

The purl stitch is basically the reverse of the knit stitch. Hold the needle with the stitches on in your left hand, with the loose yarn at the front of your work. Insert the right-hand needle from right to left into the front of the first stitch on the left-hand needle (see Diagram 1). Wind the yarn from right to left over the point of the right-hand needle (see Diagram 2). Draw the yarn through the stitch to form a new stitch on the right-hand needle. Slip the original stitch off the left-hand needle, keeping the new stitch on the right-hand needle. To purl a row, repeat these steps until all the stitches have been transferred from the left-hand needle to the right-hand needle. Turn your work, transferring the needle with the stitches on into your left hand to work the next row.

CASTING OFF

KNITWISE

Diagram 1

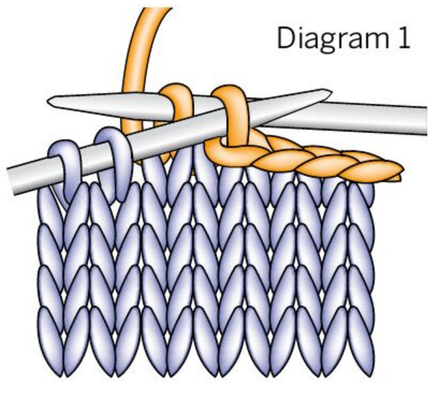

Knit two stitches. Use the point of the left-hand needle to lift the first stitch on the right-hand needle over the second, and drop if off the needle. Knit the next stitch on the left-hand needle so that there are two stitches on the right-hand needle again, and repeat. Continue in this manner until all the stitches have been worked off the left-hand needle and only one stitch remains on the right-hand needle. Cut the yarn, leaving a tail and thread the yarn through the loop and pull it firmly to fasten off.

PURLWISE

Diagram 2

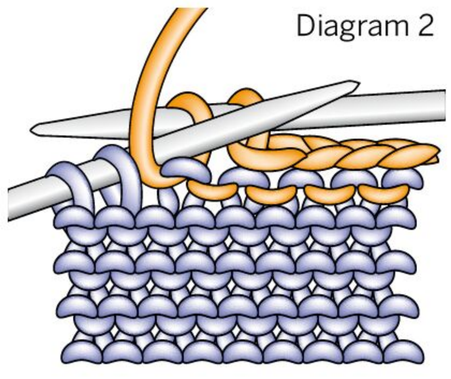

Purl two stitches. Use the point of the left-hand needle to lift the first stitch on the right-hand needle over the second, and drop it off the needle. Purl the next stitch on the left-hand needle so that there are two stitches on the right-hand needle again, and repeat. Continue in this manner until all the stitches have been worked off the left-hand needle and only one stitch remains on the right-hand needle. Secure this last stitch as described in casting off knitwise.

SUBSTITUTING YARNS

If you substitute or spin a yarn for a project, you can compare the weight of the yarn to the project yarn by comparing wraps per inch. Wrap your yarn around a ruler for one inch and count the number of wraps. If you have more wraps per inch than the project yarn, your yarn is too thin; if you have fewer wraps per inch than the project yarn, your yarn is too thick.

KNITTING TENSION

Checking your knitting tension, that is, the tightness or looseness of your knitting, is important. To check your tension, cast on 30 stitches using the recommended needle size. Work in the pattern until your work measures 10cm from the cast on edge then cast off. You now have a "swatch". Measure your tension by placing a ruler over your swatch and counting the number of stitches across and rows down (including fractions of stitches and rows) in 10cm. Repeat these measurements two to three times on a different parts of the swatch to check your measurements. If you have more stitches and rows than called for in the instructions, you should use larger needles; if you have fewer, use smaller needles. Check your tension again before starting your project.

PROVISIONAL CAST ON (INVISIBLE CAST ON)

Place a loose slipknot on the needle in your right hand. Hold the waste yarn next to the slipknot and around your left thumb. Hold your working yarn over your left index finger. *Bring the needle forward under the waste yarn, over the working yarn, grab a loop of working yarn (Diagram 1), then bring the needle to the front, over both yarns, and grab a second loop (Diagram 2). Repeat from * until you have the desired number of stitches on your needle. When you're ready to work in the opposite direction, pick out the waste yarn to expose the live stitches.

Diagram 1

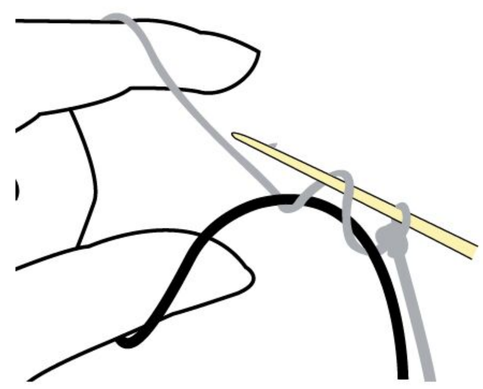

Diagram 2

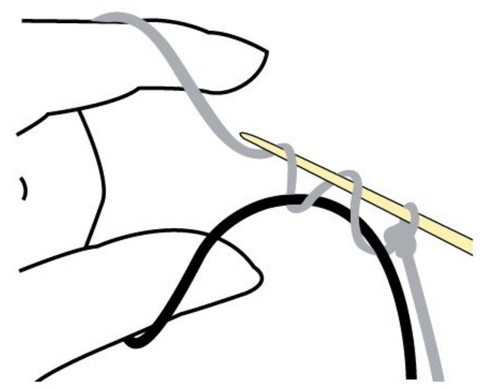

Diagram 1

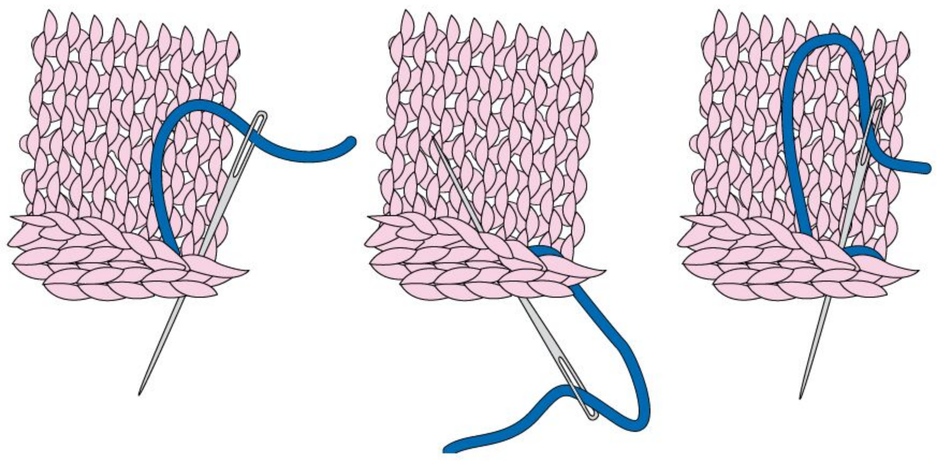

BACKSTITCH

This is the stitch most commonly used for joining knitted garments. With the right sides of your work together, pin the knitted fabric together with the edges even. The seam should be sewn one full stitch from the end of the row. One stitch should be worked over every row. Thread the yarn needle. Insert the needle through both layers and sew two stitches to the left then one stitch back to the right. Keep stitches at an even distance. Continue working from right to left in this circular motion. (Diagram 1)

TASSELS

Cut yarn twice the length of your desired tassel plus a bit extra for the knot. According to the desired thickness of the tassel, select a number of lengths of yarn. Fold the lengths of yarn in half over a crochet hook. On the wrong side, insert the crochet hook from the front to the back through the edge of the work. Grab the yarn and pull through and tighten. Trim the ends to the same length.

KNOTTED FRINGE

After working a tassel, take one half of the strands from each tassel and knot them with half the strands from the neighbouring tassel. Trim.

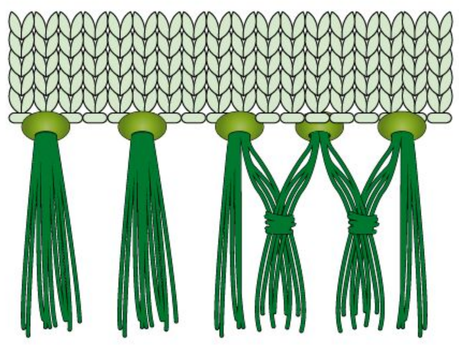

CROCHET CHAIN

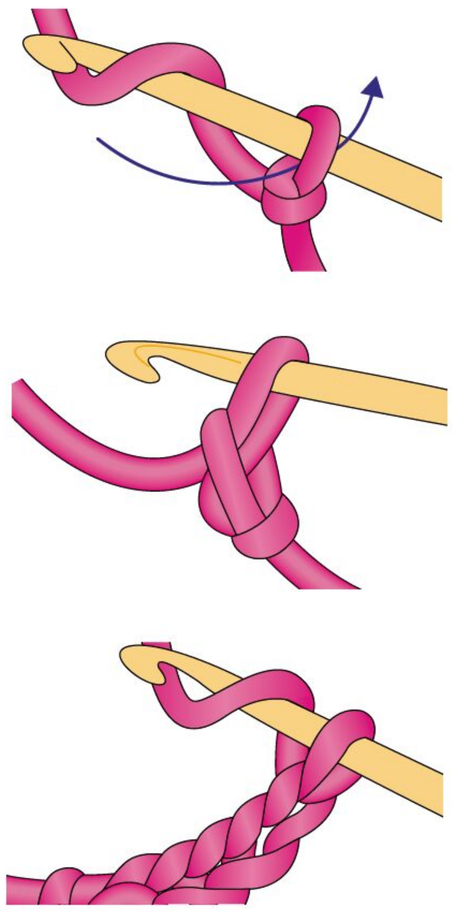

Make a slip knot on your hook. Pass the yarn over the hook and catch it with the hook and draw it through the loop on the hook. Repeat, drawing yarn through the last loop formed.

DOUBLE CROCHET (DC) (US SINGLE CROCHET SC)

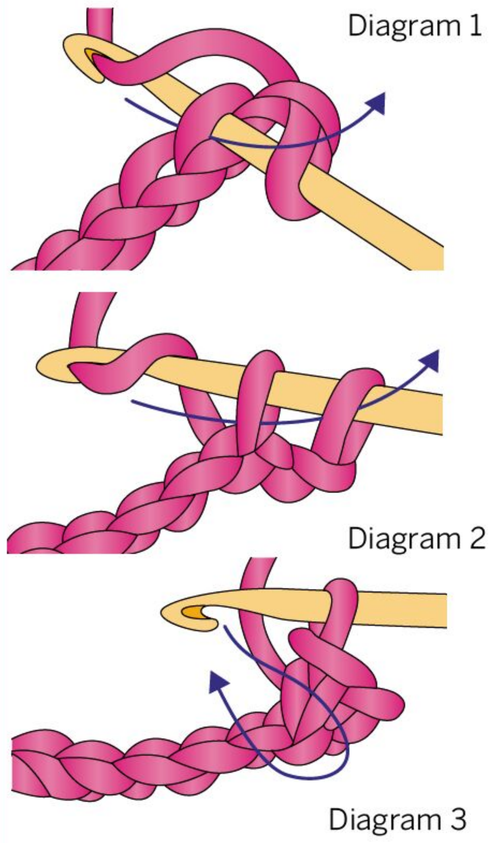

Insert the hook through the top two loops of a stitch. Pass the yarn over the hook and draw up a loop so that you have two loops on the hook (Diagram 1). Pass the yarn over the hook and draw through both loops on the hook (Diagram 2). Continue in the same way, inserting the hook into each stitch (Diagram 3).

HALF TREBLE CROCHET (HTR) (US HALF DOUBLE CROCHET HDC)

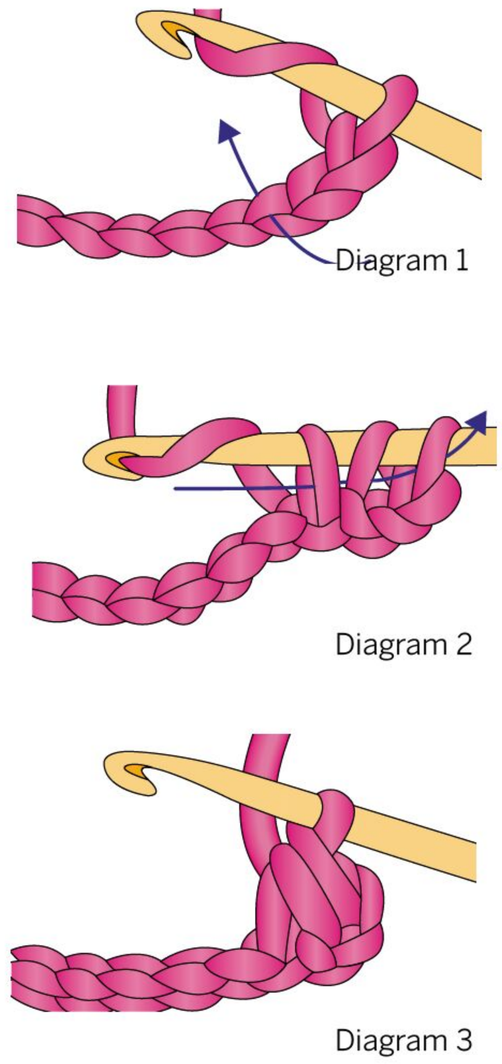

Pass the yarn over the hook. Insert the hook through the top two loops of a stitch (Diagram 1). Pass the yarn over the hook and draw up a loop so that there are three loops on the hook (Diagram 2). Draw through all three loops on the hook (Diagram 3).

TREBLE CROCHET (TR) (US DOUBLE CROCHET DC)

Diagram 1

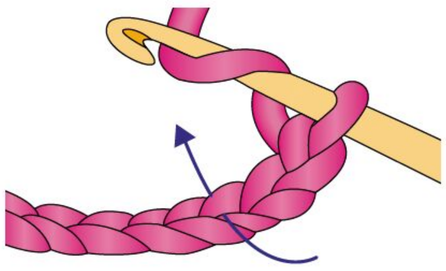

Pass the yarn over the hook. Insert the hook through the top two loops of a stitch (Diagram 1). Pass the yarn over the hook and draw up a loop so that you have three loops on the hook (Diagram 2). Pass the yarn over the hook and draw it through the first two loops on the hook, pass the yarn over the hook and draw through the remaining two loops. Continue in the same way, inserting the hook into each stitch (Diagram 3).

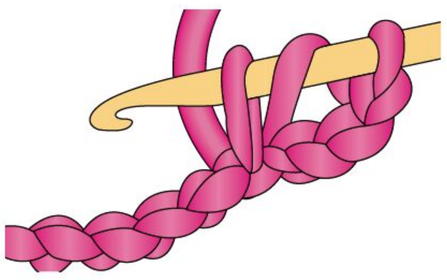

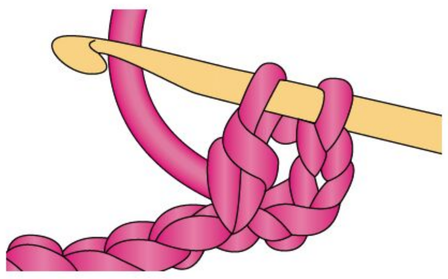

SLIP STITCH CROCHET (SL ST)

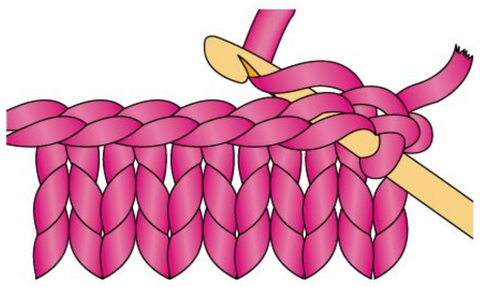

Insert your hook into the stitch. Yarn over the hook and draw the loop through the stitch and loop onto the hook.

I-CORD

With double-pointed needles, cast on the desired number of stitches. *Without turning the needle, slide the stitches to the other end of the needle, pull the yarn around the back and knit the stitches as usual. Repeat from * until your work measures the desired length

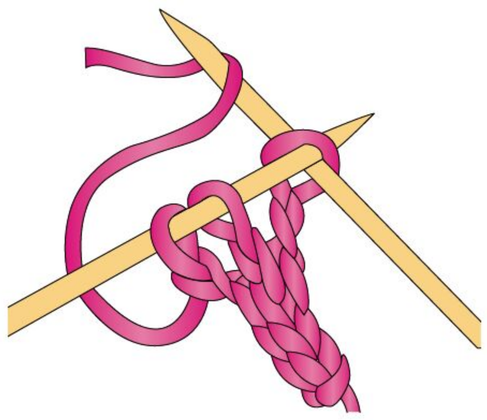

PICKING UP DROPPED STITCHES

A dropped stitch can be picked up using a crochet hook and don't be put off by stitches that have unraveled several rows down into the work. To pick up knit stitches, insert the crochet hook into the dropped stitch, draw through the bar lying above the dropped stitch and pull it through the loop of the dropped stitch.

KNITTING ABBREVIATIONS

Alt - Alternate; alternately

Beg - Begin; begins; beginning

CC - Contrasting colour
Ch - Chain
Cm - Centimetre/s
CO - Cast on
Cont - Continue; continuing

Dec - Decrease; decreasing
Dk - Double Knitting

Foll - Follow; follows; following

G st - Garter stitch. If knitting back and forth, knit every row. If knitting circularly, one round knit, next round purl.

Inc - Increase; increasing
Incl - Including

K - Knit
K1 - Knit one stitch
K2tog - Knit two stitches together
Kb - Knit through the back of the stitch
Kwise - Knitwise

M - Make one stitch
MC - Main colour.
When two or more colours are used, the main colour is the yarn that is dominant.

P - Purl
P1 - Purl one stitch
P2tog - Purl two stitches together
Patt - pattern
Psso - Pass slipped stitch over previous stitch
Pb - Purl through the back of the stitch
Pwise - Purlwise

Rem - Remaining
Rep - Repeat

Sl 1 - Slip one stitch across from left needle to right needle without knitting it.
Sl 1 Purlwise - Slip next stitch off left needle onto right as if to purl the stitch.
Sts - Stitches
St st - Stocking stitch.
If knitting back and forth, one row knit, next row purl.
If knitting circularly, knit each round.
SSK - Slip, slip knit. Makes a left slanting decrease.
Slip two stitches knitwise, on at a time from the left to the right needle, then knit them together through their backs.

Tog - Together

WS - Wrong side

Ybk - Yarn back
Y fwd - Yarn forward - bring yarn under the needle, then over to the knitting position again, creating a new stitch.
Yo - Yarn over.

CROCHET TERMS & ABBREVIATIONS

approx	approximately
beg	begin(ning)
CC	contrast colour
ch	chain(s)
cm	centimetre(s)
cont	continue(ing)
dc	double crochet (US single crochet sc)
dec	decrease(ing). Reduce the stitches in a row by either working the stitches together or skipping the stitches.
foll	follow(s)(ing)
gm	grams
htr	half treble crochet (US half double crochet hdc)
inc	increase(ing). Add stitches in a row by working in extra stitches into a chain or between the stitches.

CROCHET TERMS & ABBREVIATIONS CONTINUED ...

LH	left-hand
lp(s)	loop(s)
m	metre(s)
MC	main colour
mm	millimetre
oz	ounces
pat(s)	pattern(s)
pm	place markers. Place or attach a loop of contrast yarn or a stitch marker as indicated.
rem	remaining
rep	repeat
rnd(s)	round(s)
RH	right-hand
RS	right side
sk	skip, miss
sl st	slip stitch
sp(s)	space(s)
st(s)	stitch(es)
t-ch	turning chain
tog	together
tr	treble (US dc)
WS	wrong side
	work even/work straight. Continue in the pattern without increasing or decreasing
yd	yards
yo	yarn over. Wrap the yarn around the hook
*	repeat the directions following * as many times as indicated

CROCHET HOOKS

METRIC	US
.60mm	14 steel
.75mm	12 steel
1.00mm	10 steel
1.50mm	6 steel
1.75mm	5 steel
2.00mm	B/1
2.5mm	C/2
3.00mm	D/3
3.50mm	E/4
4.00mm	F/5
4.50mm	G/6
5.00mm	H/8
5.50mm	I/9
6.00mm	J/10
6.50mm	K
7.00mm	K/10.5
	P
	Q
	S

KNITTING NEEDLES

METRIC	UK	US
2mm	14	0
2.25mm	13	1
2.5mm		
2.75mm	12	2
3mm	11	
3.25mm	10	3
3.5mm		4
3.75mm	9	5
4mm	8	6
4.5mm	7	7
5mm	6	8
5.5mm	5	9
6mm	4	10
6.5mm	3	10.5
7mm	2	
7.5mm	1	
8mm	0	11
9mm	00	13
10mm	000	15

© Creative Knitting
All work in Creative Knitting is protected by copyright. A single pattern or chart may be reproduced for personal, nonprofit use. Patterns and charts may not be reproduced to sell or distribute to others. Patterns may not be reproduced on letterhead, with another designers name attached or on the internet. Patterns may not be reproduced for classes or groups without the express permission of the publisher. Items produced using patterns may not be sold with any name other than that of the pattern designer. Contact Woodlands Publishing Pty Ltd for further information on copyright.

Patons

The trusted brand.

the cutest tots in town!

Sizes from newborn to 4 years.

Only with Patons

Patons has all your new season projects covered with **POP TOTS** book 1103. Featuring 10 exciting designs for babies and little kids in Big Baby 4 & 8 ply and Patonyle Merino 4 ply.

Phone **1800 337 032** for your nearest stockist. **patonsyarns.com.au** **/auspinners** **/auspinners**