

Crochet World®

40+ Must-Make Projects

Colorful Crochet

**Add Color
Effortlessly**

Let the Yarn
Do All the Work

**Get the
Most From
Self-Striping
Yarns**

Our Expert
Shows You How!
see page 40

- Garments
- Accessories
- Home Decor
- And More!

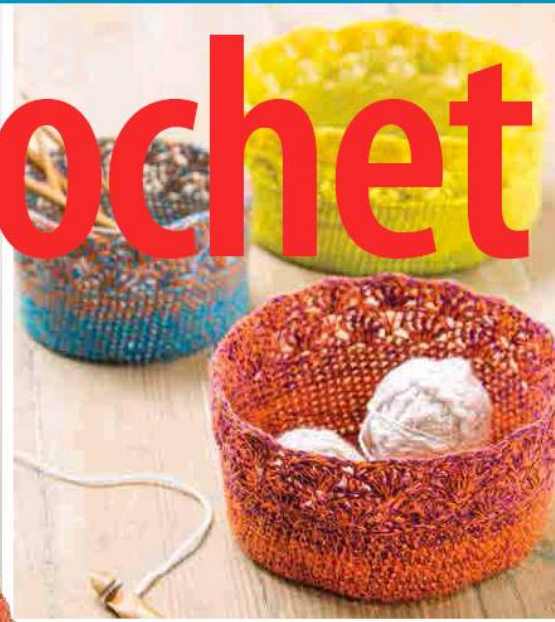

NEW Online Streaming 24/7 for Craft Lovers!



**FREE
30-DAY
TRIAL!**

Never run out of fresh ideas! New episodes added almost every day!



**ACCESS HUNDREDS OF FUN-TO-WATCH,
CRAFTALONG, HOW-TO VIDEOS!**

- Crochet, knit, quilt, sew, home decorating, giveaways and much more!
- Amazing tips and exclusive patterns!
- Watch on phone, tablet or computer—24/7!
- Free for 30 days, then a low monthly rate!

START NOW by visiting AnniesCreativeStudio.com

Colorful Crochet

FALL 2018

Find us on the web at Crochet-World.com

COLORFUL ACCESSORIES

- 6 Shades of Autumn Wrap
- 8 Plum Perfect Cowl
- 10 Color Print Slouch Hats
- 12 Messenger Bag
- 14 November Lights Scarf
- 16 Easy Breezy Shawl
- 18 Short Rib Hat
- 20 Midnight Waves
- 22 Silver Swirl Cowl
- 24 FAVORI Tam & Mitts
- 26 Scarf in a Loop
- 28 Chunky Slipper Socks
- 30 Adaline Hat & Scarf
- 32 Westfield Shawl

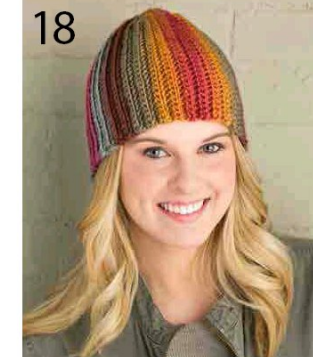

- 34 Autumn Ridge Tote
- 36 Velva Cowl
- 38 Star Stitch Headband

COLORFUL STYLE

- 42 Bandolier Vest
- 46 Twilight Poncho
- 48 Ametrine Pullover
- 52 Picot-Boo Shawl
- 54 Sugarplum Pullover
- 56 Striped Vest
- 58 Paris in the Fall Cape
- 60 Kimono Cardi
- 62 Floating Columns Pullover

COLORFUL HOME

- 66 Daily News Throw
- 68 Layers of Leaves Pillow
- 70 Shell Stitch Nesting Baskets
- 72 Monaco Rug
- 74 Sonoma Throw
- 76 Sandstone Squares Pillow & Throw
- 80 Hill Country Basket
- 82 Slanted Stripes Throw
- 84 Celtic Mug Hugs

42



COLORFUL BABY

- 86 Everyday Hoodie
- 88 Patchwork Puppy
- 90 Rainbow Star Baby Blanket
- 92 Sweetheart Cardi
- 94 Bubbles Blanket & Pillow

ARTICLES

- 40 Crocheting With Self-Striping Yarns
- 64 COLORFUL CROCHET—Luscious New Yarns to Crochet!
- 111 Stitch Guide
- 112 Design Directory
- 114 Standard Yarn Weight System
- 114 Skill Levels
- 114 Buyer's Guide



74

CrochetWorld®

Crochet-World.com

EDITOR Jackie Daugherty
CREATIVE DIRECTOR Brad Snow
PUBLISHING SERVICES DIRECTOR Brenda Gallmeyer

EDITORIAL ASSISTANT Sara Meyer
GRAPHIC DESIGNER Joe Taylor
SENIOR COPY EDITOR Kristan Seitz
COPY EDITORS Marie Arnold
Katie Thacker
Randy Cavaliere
Agnes Russell

TECHNICAL EDITORS Lindsey Stephens
Shirley Brown

TECHNICAL PROOFREADER Amanda Joseph

PUBLISHING SERVICES MANAGER Michelle Harger
SENIOR PRODUCTION ARTIST Edith Teegarden

PRODUCTION ARTIST Emily Durlin
Cassandra Graves
Debby Keel

PRODUCTION ASSISTANT Judy Neuenschwander

PHOTOGRAPHY MANAGER Tammy Christian
PHOTOGRAPHY Matthew Owen
Shane Pequignot
Tammy Shupenia

MAKEUP ARTIST/HAIR STYLIST Ellie Monce

CHIEF EXECUTIVE OFFICER Charles Croft
EXECUTIVE VICE PRESIDENT Michele Fortune

EDITORIAL DIRECTOR Tanya Fox
MAGAZINE MARKETING DIRECTOR Scott Moss

Responsibility for advertised products lies with the advertisers. Crochet World will not knowingly publish fraudulent materials and is not liable for any damages arising from the purchase or use of any products. If you have any consumer complaints concerning goods purchased from our advertisers, please send us written notification to aid our screening process.

Copyright © 2018 Annie's, 306 East Parr Road, Berne, IN 46711. All rights reserved. This publication may not be reproduced in part or in whole without written permission from the publisher.

ADVERTISING

Advertising Sales Director Michelle Thorpe
(260) 849-4508

email: Michelle_Thorpe@Annie's-Publishing.com

Crochet Account Manager Joan Lynch Luckett
(260) 849-4504

email: JoanLynch_Luckett@Annie's-Publishing.com



Now you can find Crochet World in your local stores with a click of your mouse: magfinder.magnetdata.net

curtis



How to Contact Us

For online subscription assistance, go to **Crochet-World.com**

Select Customer Service to

- Subscribe
- Renew your subscription
- Pay your bill
- Check your account status (expiration and latest payment)
- Change your address or email address
- Report a duplicate issue
- Report a missing or damaged issue

Mail subscription questions to

Crochet World magazine
P.O. Box 4400
Big Sandy, TX 75755

Call us at (800) 829-5865

Monday–Friday, 8 a.m.–7 p.m. CT, Saturday, 7 a.m.–5 p.m. CT and Sunday, 9 a.m.–5 p.m. CT. Please have your address label or billing invoice handy.

For Pattern Services:

To check for pattern revisions or corrections, go to Crochet-World.com or email us at Editor@Crochet-World.com.

The Crochet World guarantee

If at any time you're not completely satisfied with Crochet World magazine, you can cancel your subscription and receive a full and immediate refund of the entire subscription price. No questions asked.

MAILING LISTS

From time to time, we make our subscriber list available to companies that sell goods and services by mail that we believe would interest our readers. If you would rather not receive such mailings, please send your current mailing label or exact copy to CrochetWorld_Mail_Preference_Service@Annie's-Publishing.com, P.O. Box 4400, Big Sandy, TX 75755.



This issue is filled with colorful confections that are sure to have you grabbing your crochet hook and heading for the nearest store to choose one of the new cake yarns! Cake yarns get their name from the way they are packaged to look like a round cake, revealing the beautiful color palette in each skein. In addition to the new cake yarns, a variety of self-striping yarns are now available, opening up a whole new world of crochet possibilities—without ever having to

change colors! These new yarns take the guess work out of choosing the perfect color combination for each new project. Just choose your yarn and you are ready to explore the multicolored goodness each skein holds!

The Colorful Accessories chapter features fun fashion accessories to add a touch of flair to your wardrobe. We've included a delicious collection of scarves, cowls, hats, fingerless mitts, totes and more, all showing off the new cake and self-striping yarns to their best advantage!

The Colorful Style chapter includes nine garments for you! In this chapter, colorful cake yarns are used to enhance the shapes of these simple yet stylish garments. Crochet the Bandolier Vest for a light layer of warmth as summer transitions to fall. Or make the Kimono Card for a just-right layer as the weather turns cold. Also included in this chapter are a pretty sweater in plum-luscious shades, a practical V-neck vest in gray tones and a very wearable poncho.

The Colorful Home chapter is filled with an array of afghans, baskets, pillows and a rug. Home decor projects tend to be larger and require lots of color changes, but every project in this chapter uses no more than 2 different colorways, reducing the amount of ends to sew in.

In the Colorful Baby chapter, you'll find a cute Patchwork Puppy, crocheted with just one skein of yarn (no scraps needed here), 2 sweet blankets, a cute card for your favorite little girl in addition to a practical but colorful top-down raglan sweater.

We've even included an article to help you understand the best way to work with the new cake yarns! So grab your crochet hook and let's dig in!

Happy Crocheting!

Jackie Daugherty

9-DAY

Yarns of NORWAY

KNITTING & CROCHET TOUR

Space is limited! SIGN UP TODAY!

SEPTEMBER 22–30, 2018

Package Includes:

- Round-trip international airfare from US to Norway.
- All taxes and round-trip transfers in Norway.
- First-class hotel accommodations in **Bergen** and **Oslo**.
- Private deluxe motor coach and driver.
- Breakfast daily, some lunches and dinners.
- Professional tour guide and a Crafttours escort.
- Panoramic tours of **Oslo** and **Bergen**.
- Visit **The Norwegian Knitting Industry Museum**.
- Shopping at the **Husfliden Craft Store** and other local yarn stores.
- A tour of **Akershus Castle**.
- An island hopping ferry ride through the **Oslo Fjords**.
- Visit the **Old Bergen Museum**.
- Factory Tour of **Oleana–Économusée**, famous for their knitted sweaters.
- Sightseeing and shopping at local markets.
- A tour of **Vigeland Sculpture Park**.
- A tour of the **Norwegian Museum of Cultural History**.
- Visiting the **Oslo City Hall** where they hand out the Nobel Peace Prize yearly.
- Enjoy time at **Bryggen Wharf**.
- Shopping at the **Strikkfestival** in Bergen.
- Commemorative Crafttours lanyard and luggage tag.
- Knit and crochet workshops with Annie's special guest instructor **Lena Skvageron**.

Travel with Annie's Signature Designs
lead designer and guest educator
LENA SKVAGERON



THE ENTIRE COST OF THIS 9-DAY TOUR IS

\$3,863.00

(per person based on double occupancy)

EMAIL: INFO@CRAFTTOURS.COM

CRAFTTOURS.COM

TOLL FREE **877-887-1188**

Sponsored by:
Annie's
crafttours
passion your travel!

PRICING, ITINERARY & ESCORTS ARE SUBJECT TO CHANGE. TRAVEL INSURANCE IS HIGHLY RECOMMENDED FOR THIS TOUR. PLEASE CONSULT OUR WEBSITE FOR TERMS & CONDITIONS. PRICES ARE BASED ON DOUBLE OCCUPANCY AND SPACE IS AVAILABLE ON A FIRST-COME, FIRST-SERVED BASIS. GRATUITIES ARE ADDITIONAL AND WILL BE COLLECTED WITH THE FINAL PAYMENT. LAND ONLY RATES AND SINGLE RATES ARE AVAILABLE UPON REQUEST.

Shades of Autumn Wrap

Design by Kazimiera Budak

1 2 3 4 5 6 EASY

FINISHED MEASUREMENTS

20 inches wide x 80 inches long

MATERIALS

- Red Heart Unforgettable medium (worsted) weight acrylic yarn (3½ oz/270 yds/ 100g per ball):
4 balls #3956 polo
- Size G/6/4mm crochet hook or size needed to obtain gauge
- Tapestry needle

GAUGE

7 blocks = 4 inches; 7 rows = 4 inches

PATTERN NOTES

Weave in loose ends as work progresses.

Each chain in a chain-2 space counts as a stitch when skipping stitches.

The graph shows the stitches to work for each row. Odd-numbered right-side rows are read from right to left. Even-numbered wrong-side rows are read from left to right. When the first symbol of a row is a mesh, work a beginning mesh. When the first symbol of a row is an increase, work an increasing beginning mesh. When the last symbol of a row is an increase, work an increasing ending mesh.

Join with slip stitch unless otherwise stated.

SPECIAL STITCHES

Mesh: Ch 2, sk next 2 sts, dc in next st.

Block: 2 dc in ch-2 sp, dc in next st.

Open filet stitches crocheted on the diagonal add drama and interest to this beautiful shawl. A pretty picot edging finishes it all off.



Beg Mesh: Ch 5 (counts as dc and ch 2), sk ch-2 sp, dc in next dc.

Increasing beginning mesh (inc beg mesh): Ch 6 (counts as tr and ch 2), dc in first st.

Increasing ending mesh (inc end mesh): Ch 2, tr in last st worked in.

Beginning decrease (beg dec): Ch 3 (does not count as st), sk ch-2 sp, dc in next dc.

Ending decrease mesh (end dec mesh): Ch 2, sk next ch-2 sp, yo, insert hook in 2nd to last dc, pull up a lp, yo, draw through 2 lps on hook, yo twice, insert hook in last dc, pull up a lp, [yo,

draw through 2 lps on hook] twice, yo, pull through 3 lps on hook.

Picot: Ch 5, sl st in 4th ch from hook, ch 2.

WRAP

Row 1 (RS): Ch 37, dc in 7th ch from hook (counts as inc beg mesh), [ch 2, sk next 2 chs (see Pattern Notes), dc in next ch] 10 times, inc end mesh (see Special Stitches), turn. (12 ch-2 sps)

Row 2 (WS): Inc beg mesh (see Special Stitches), mesh (see Special Stitches) over each sp across, inc end mesh, turn. (14 mesh)

Rows 3–6: Rep row 2.

Row 7: Inc beg mesh, [mesh over next mesh] 5 times, [block (see Special Stitches) over mesh] until 5 mesh rem, [mesh over mesh] 5 times, inc end mesh, turn. (12 mesh, 12 blocks)

Row 8: Inc beg mesh, mesh over each mesh and block across, inc end mesh, turn. (26 mesh)

Rows 9–17: [Rep rows 7 and 8] 4 times. Rep row 7 once more. (12 mesh, 32 blocks)

Rows 18–28: Follow graph (see Pattern Notes), inc only at 1 side. (55 mesh)

Rows 29–87: Follow graph, inc at 1 side and dec on the other side. (12 mesh, 43 blocks)

Rows 88–98: Follow graph, dec only at 1 side. (44 mesh)

Rows 99–115: Follow graph, dec at both sides. Do not fasten off. (10 mesh)

Border

Rnd 1 (RS): Working in sides of rows and dc along top and bottom, [sc, picot (see Special Stitches)] around wrap, join (see Pattern Notes) in first sc.

Fasten off.

Block to measurements. **CW**

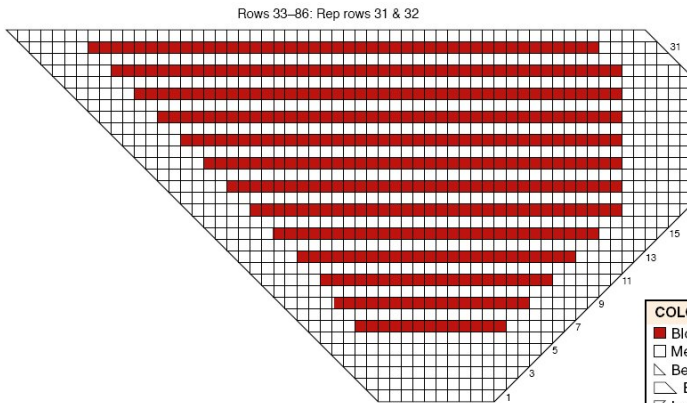
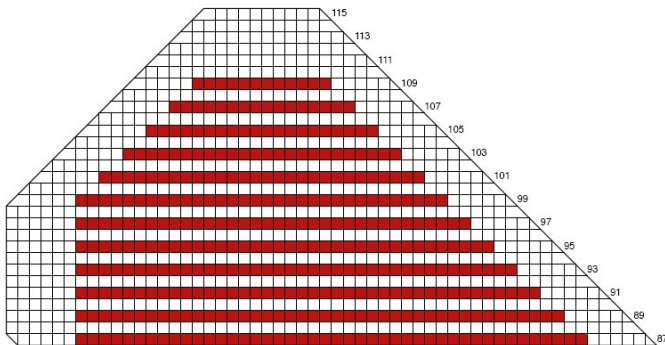

Shades of Autumn Wrap Chart

COLOR KEY	
■	Block
□	Mesh (see Pattern Notes)
△	Beg dec (see Special Stitches)
▽	End dec mesh (see Special Stitches)
◇	Inc (see Pattern Notes)

Plum Perfect Cowl

Design by Jennifer Chapman

1 2 3 4 5 6 EASY

FINISHED MEASUREMENTS

Opening at Ribbing: 32 inches

Depth: 12 inches

MATERIALS

- Caron Big Cakes medium (worsted) weight acrylic yarn (10½ oz/603 yds/300g per cake):
1 cake #7483 plum pudding
- Size H/8/5mm crochet hook or size needed to obtain gauge
- Size G/6/4mm crochet hook
- Tapestry needle
- 1¾-inch button: 1
- Snap



GAUGE

Rnds 1–7 of Cowl Body = 2¼ inches

PATTERN NOTES

Join with slip stitch in indicated stitch unless otherwise stated.

To work into the back bar of a half double crochet stitch, work into the horizontal 3rd loop that lies parallel underneath the head of the stitch. To do this, tilt the top edge toward you to reveal the 3rd loop of the half double crochet below the top of the stitch. Insert hook into this loop.

COWL

RIBBING

Row 1: Leaving a 6-inch tail for seaming, with G hook, ch 9, sc in 2nd ch from hook and across, turn. (8 sc)

Row 2: Ch 1, sc in first sc, sc in back lps (see *Stitch Guide*) only of next 6 sc, sc in last sc, turn.

Rows 3–100: Rep row 2. At end of last row do not fasten off.

COWL BODY

Setup rnd: Change to H hook, rotate work to work in row ends, sc in the end of each row of ribbing. **Join** (see *Pattern Notes*) in first sc. (100 sc)

Rnd 1: Ch 1, hdc in back lp only of each st, join in first hdc.

Rnd 2: Ch 1, working in back lps only, (hdc in 5 sts, 2 hdc in next st) around until less than 6 sts rem, hdc in each rem st. Join in first st. (116 sts)

Rnd 3: Ch 1, sc in back bar (see *Pattern Notes*) of each hdc around. Join in first st.

Rnd 4: Ch 1, hdc in back lps only of each sc around. Join in first st.

Rnd 5: Ch 1, fpdc (see *Stitch Guide*) around each hdc. Join in first st.

Rnd 6: Ch 1, working in hdc of rnd 4, hdc in each hdc behind the fpdc. Join in first st.

Rnd 7: Ch 1, sc in each st around. Join in first st.

[Rep rnds 1–7] 4 more times. (213 sts)

Detachable Tab

Row 1: With G hook, ch 13, hdc in 2nd ch from hook and each ch across, turn. (12 hdc)

Row 2: Ch 1, hdc in each st across, turn.

Rep row 2 until tab is 6 inches in length, then fasten off.

ASSEMBLY

Sew the side of the ribbing closed with the long tail.

Sew button in the center of the tab and snaps at the ends.

Block finished project and enjoy.



Pair this with your favorite sweater and jeans and you are all set for a weekend getaway! Working in rounds keeps the long colorways of the cake yarn flowing smoothly from one color to the next.



Color Print Slouch Hats

Design by Margaret Willson

1 2 3 4 5 6 EASY

FINISHED SIZES

Instructions given fit child's size; changes for woman's and man's sizes are in [].

FINISHED MEASUREMENTS

Child's Hat: 17½ inches in circumference x 7½ inches long

Woman's Hat: 20 inches in circumference x 9 inches long

Man's Hat: 22½ inches in circumference x 10 inches long

MATERIALS

- Classic Elite Liberty Wool light (light worsted) weight wool yarn (1¼ oz/122 yds/50g per ball):
 Man's: 1 ball #7883 smokey bonfire and 2 balls #78196 root beer
 Woman's: 1 ball each #7805 magenta and #7834 lilac daydream
 Child's: 1 ball each #7879 midnight blue and #7884 patchwork calico
- Size H/8/5mm crochet hook or size needed to obtain gauge
- Tapestry needle



GAUGE

3 dc rnds of Crown = 3½ inches

PATTERN NOTES

Any size Hat can be made using any of the 3 stitch patterns, resulting in 9 variations from a single pattern.

Work Crown for size needed and then skip to instructions for Body and Ribbing in same size.

Carry yarn not in use on wrong side of Hat.



One easy pattern, three simple-to-crochet textured stitches and your choice of a variegated and coordinating solid-colored yarn make this pattern one you'll make many times this winter!

Join with slip stitch as indicated unless otherwise stated.

Weave in loose ends as work progresses.

Chain-3 at beginning of round counts as first double crochet unless otherwise stated.

Chain-4 at beginning of round counts as first double crochet and chain-1 unless otherwise stated.

Chain-2 at beginning of round counts as first half double crochet unless otherwise stated.

HATS

CROWN

All Sizes

Rnd 1 (RS): With solid color ch 4, 11 dc in 4th ch from hook, **join** (see Pattern Notes) in 4th ch of beg ch-4. (12 dc)

Rnd 2: Ch 3 (see Pattern Notes), dc in same st as beg ch-3, 2 dc in each dc around, join in beg ch-3. (24 dc)

Rnd 3: Ch 3, dc in same st as beg ch-3, dc in next dc, [2 dc in next dc,

dc in next dc] around, join in beg ch-3. (36 dc)

Rnd 4: Ch 3, dc in same st as beg ch-3, dc in each of next 2 dc, [2 dc in next dc, dc in next 2 dc] around, join in beg ch-3. (48 dc)

Rnd 5: Ch 3, dc in same st as beg ch-3, dc in each of next 3 dc, [2 dc in next dc, dc in next 3 dc] around, join in beg ch-3. (60 dc)

Woman's & Man's Sizes Only

Rnd 6: Ch 3, dc in same st as beg ch-3, dc in each of next 4 dc, [2 dc in next dc, dc in next 4 dc] around, join in beg ch-3. ([72] dc)

Man's Size Only

Rnd 7: Ch 3, dc in same st as beg ch-3, dc in each of next 5 dc, [2 dc in next dc, dc in next 5 dc] around, join in beg ch-3. ([84] dc)

CHILD'S HAT

Body

Rnd 1 (RS): With variegated, ch 1, sc in **back lps** (see Stitch Guide) of each st around, join, turn. (60 sts)

Rnd 2 (WS): Ch 4 (see Pattern Notes), sk next sc, [dc in next sc, ch 1, sk next sc] around, join in 3rd ch of beg ch-4, turn.

Rnd 3 (RS): With solid color, ch 1, sc in dc, [working in front of next ch-1 sp, dc in next sc 2 rnds below, sc in next dc] around, join in beg sc, do not turn.

Rnds 4-21: [Rep Rnds 1-3] 6 times. At the end of Rnd 21, fasten off variegated only.

Ribbing

Rnd 1 (RS): Ch 2 (see Pattern Notes), hdc in each of next 2 sts, **fphdc** (see Stitch Guide) around next st, [hdc in each of next 3 sts, fphdc around next st] around, join in top of beg ch-2.

Rnd 2: Ch 2, fphdc around next st, [hdc in next st, fphdc around next st] around, join in top of beg ch-2.

Continued on page 97



Messenger Bag

Design by Agnes Russell

1 2 3 4 5 6 BEGINNER

FINISHED MEASUREMENTS

10 inches wide x 11 inches long

MATERIALS

- Premier Yarns Sweet Roll medium (worsted) weight acrylic yarn (5 oz/245 yds/140g per ball):
2 balls #1047-10 black pepper swirl
- Size H/8/5mm crochet hook or size needed to obtain gauge
- Tapestry needle
- 40½-inch #40-1009 leather shoulder bag strap by Byhands Hand Craft
- #718-38 press lock by Dritz
- Tapestry needle
- Stitch markers
- Straight pins

GAUGE

7 sc = 2 inches; 6 rows = 1½ inches

PATTERN NOTE

Weave in loose ends as work progresses.

BAG

FRONT

Row 1 (WS): Ch 36, working in back bar of ch (see illustration), sc in 2nd ch from hook, sc in each rem ch across, turn. (35 sc)

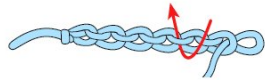

Back Bar of Chain

Row 2: Ch 1, sc in each sc across, turn.

Rows 3–45: Rep row 2. Place marker at each end of last row.

This trendy and practical bag is stylish enough to become a favorite accessory and yet simple enough for a beginner to make with success! Leather handles and a metal clasp finish off the look in style.



BACK

Rows 46–94: Rep row 2. Place marker at each end of last row.

Front Flap

Rows 95–112: Rep row 2. At the end of row 112, fasten off.

FRONT POCKET

Row 1: Ch 26, working in back bar of ch, sc in 2nd ch from hook, sc in each rem ch across, turn. (25 sc)

Rows 2–35: Ch 1, sc in each sc across, turn. At the end of row 35, fasten off.

STRAP TAB

Make 2.

Row 1: Ch 3, sc in 2nd ch from hook, sc in next ch, turn. (2 sc)

Rows 2 & 3: Ch 1, sc in each st, turn.

At the end of row 3, leaving a 6-inch length, fasten off.

ASSEMBLY

Following manufacturer's directions, attach base plate of press lock to Pocket centered between rows 18 and 24.

Position Pocket centered on Front between rows 2 and 36 and secure with straight pins.

Thread needle with 30-inch length, starting at center bottom leaving 15-inch length at beg free for opposite edge. Working toward corner, work **overcast stitch** (see illustration) to corner and up edge of Pocket, knot to secure. Going back to center bottom of Pocket, thread rem length on needle and sew opposite side of Pocket to Front. Remove straight pins.

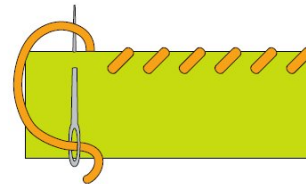

Overcast Stitch

With Pocket facing, fold at markers on row 45 and position row 1 of Front to row 94 of Back, secure with straight pins along edges. Thread needle with 24-inch length, beg at bottom fold **whip-stitch edges** (see illustration) tog, ending at row 1 of front. Sew opposite edge in same manner. Remove markers.

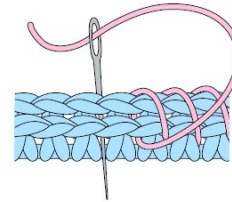

Whipstitch Edges

Fold Flap forward on front of Pocket. Following manufacturer's directions, attach press lock centered on row 112 directly in line with base plate. Lock in place.

To secure Strap Tab to leather strap, thread rem length on needle, insert through straight edge of D hook of strap, holding opposite side of foundation ch to row 3, sew edges tog and sew to side edge of rows 1 and 2 of Front sewn edge of Bag. Sew 2nd Strap Tab to rem D ring and secure to opposite edge. 



November Lights Scarf

Design by Kenneth Cormier

1 2 3 4 5 6 EASY

FINISHED MEASUREMENTS

7½ inches wide x 66 inches long

MATERIALS

- Red Heart Boutique Treasure medium (worsted) weight acrylic/wool yarn (3½ oz/151 yds/100g per ball): 2 balls #1923 tapestry
- Size H/8/5mm crochet hook or size needed to obtain gauge
- Tapestry needle



GAUGE

9 sc and 3 ch-5 sps = 4½ inches;
3 rows = 2 inches

PATTERN NOTES

Weave in loose ends as work progresses.

Chain-6 at beginning of row counts as first treble crochet and chain-2 unless otherwise stated.

Chain-3 at beginning of row counts as first double crochet unless otherwise stated.



SCARF

Row 1 (RS): Ch 42, sc in 2nd ch from hook and in next ch, *ch 5, sk next 5 chs, sc in each of next 3 chs, rep from * across to last 2 chs, ch 5, sc in each of last 2 chs, turn. (16 sc, 5 ch-5 sps)

Row 2: Ch 1, sc in first sc, *ch 3, sk next sc, 3 dc in next ch-5 sp, ch 3, sk next sc, sc in next sc, rep from * across, turn. (15 dc, 6 sc, 10 ch-3 sps)

Row 3: Ch 6 (see Pattern Notes), sc in each of first 3 dc, *ch 5, sk each of next ch-3 sp, next sc, and next ch-3 sp, sc in each of next 3 dc, rep from * across, ch 2, sk last ch-3 sp, tr in last sc, turn. (2 tr, 15 sc, 4 ch-5 sps, 2 ch-2 sps)

Row 4: Ch 3 (see Pattern Notes), sk first tr, dc in first ch-2 sp, *ch 3, sk next sc, sc in next sc, ch 3**, sk next sc, 3 dc in next ch-5 sp, rep from * across, ending last rep at **, sk last ch-2 sp, dc in each of first 2 chs of beg ch-4, turn. (16 dc, 5 sc, 10 ch-3 sps)

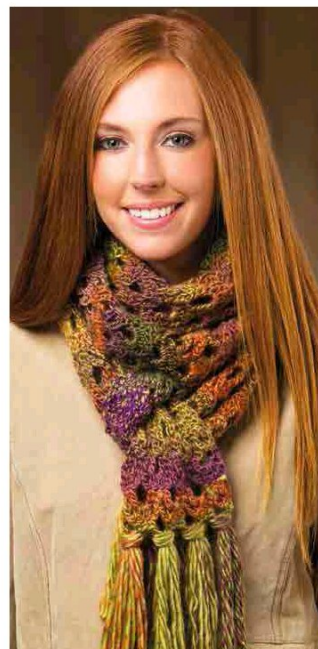

Row 5: Ch 1, sc in each of first 2 dc, *ch 5, sk each of next ch-3 sp, next sc, and next ch-3 sp**, sc in each of next 3 dc, rep from * across, ending last rep at **, sc in next dc, sc in top of beg ch-3, turn. (16 sc, 5 ch-5 sps)

Rows 6–149: [Rep rows 2–5 consecutively] 36 times. At end of last row, fasten off.

FRINGE

Cut 80 14-inch strands of yarn.

For each knot of Fringe, hold 8 strands tog and fold length in half. Insert hook from RS in ch-5 sp at end of Scarf, pull folded end through, pull ends through fold, pull ends to tighten knot. Work Fringe in each ch-5 sp across each short end. Trim ends even to desired length.

Beautiful multicolor yarn in soft autumn hues creates a seasonal fashion accessory that will dress up any style.



Easy Breezy Shawl

Design by Kathleen Berlew

1 2 3 4 5 6 BEGINNER

FINISHED MEASUREMENTS

17 inches wide x 70 inches long, excluding fringe

MATERIALS

- Caron Big Cakes medium (worsted) weight acrylic yarn (10½ oz/603 yds/300g per cake):
2 cakes #7482 toffee brickle
- Size H/8/5mm crochet hook or size needed to obtain gauge
- Tapestry needle



GAUGE

7 dc = 2 inches; 5 rows = 3 inches

PATTERN NOTES

To maintain color striping sequence when joining the 2nd cake, begin the 2nd cake with the next color that follows the last color of the first cake. Cut away extraneous yarn as needed and save it to make fringe.

Weave in loose ends as work progresses.

Chain-3 at beginning of row counts as first double crochet unless otherwise stated.

Chain-8 at beginning of row counts as first double crochet and chain-5 unless otherwise stated.

SHAWL

Row 1: Ch 69, dc in 4th ch from hook (*beg 3 sk chs count as first dc*), dc in next 5 chs, [ch 5, sk next 5 chs, dc in next 7 chs] across, turn. (42 dc, 5 ch-5 sps)

Row 2: Ch 3 (*see Pattern Notes*), dc in next 6 dc, [ch 5, sk next ch-5 sp, dc in next 7 dc] across, working last dc in top of beg ch-3, turn.

Rows 3 & 4: Rep row 2.

Row 5: Ch 8 (*see Pattern Notes*), sk first 6 dc, [dc in next dc, 5 dc in next ch-5 sp, dc in next dc, ch 5, sk next 5 dc] across, dc in top of beg ch-3, turn. (37 dc, 6 ch-5 sps)

Row 6: Ch 8, sk next 5 chs, [dc in next 7 dc, ch 5, sk next 5 chs] across, dc in 3rd ch of beg ch-8, turn.

Rows 7 & 8: Rep row 6.

Row 9: Ch 3, 5 dc in first ch-5 sp, dc in next dc, [ch 5, sk next 5 dc, dc in next dc, 5 dc in next ch-5 sp, dc in next dc] across, working last dc in 3rd ch of beg ch-8, turn. (42 dc, 5 ch-5 sps)

Rows 10–12: Rep row 2.

Rows 13–116: [Rep rows 5–12] 13 times. Fasten off after last row.

FRINGE

Cut 168 12-inch lengths of yarn, representing yarn colors equally. Arrange pieces in pairs to create balanced color distribution.

For each Fringe, hold 2 lengths tog and fold in half. Insert hook from RS in dc at short end of Shawl, pull folded end through, pull ends through fold, pull ends to tighten knot. Work Fringe in each dc across each short end. Trim ends evenly to desired length. ✂

A simple pattern of alternating openwork chain stitches and double crochet blocks creates the intriguing texture for this stylish shawl. Flirty fringe adds a fun finishing touch.



Short Rib Hat

Design by Margret Willson

1 2 3 4 5 6 EASY

FINISHED MEASUREMENTS

20 inches in circumference x
9 inches tall

MATERIALS

- Lion Brand Yarn Landscapes medium (worsted) weight acrylic yarn (3½ oz/147 yds/ 100g per ball):
1 ball #204 desert spring
- Size J/10/6mm crochet hook or size needed to obtain gauge
- Tapestry needle

GAUGE

15 sc = 4 inches; 20 rows = 4 inches (unstretched)

PATTERN NOTES

Work in back loop of each stitch throughout unless otherwise stated.

Weave in loose ends as work progresses.

HAT

Row 1 base row (WS): Ch 34, working in **back bars** (see illustration), sc in 2nd ch from hook and in each ch across, turn. (33 sc)

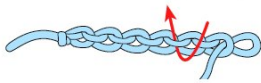

Back Bar of Chain

Row 2 (RS): Working in **back lps** (see *Stitch Guide and Pattern Notes*) here and throughout, sc in first 25 sts, leave rem sts unworked, turn. (25 sc)

Row 3: Ch 1, sc in each st across, turn. (25 sc)

Row 4: Ch 1, sc in each of first 25 sts, sc in each of next 2 sts of base row, turn. (27 sc)



Short rows show off this pretty color palette worked in single crochet rib stitch. Make a bunch for gifts too!

Row 5: Ch 1, sc in each st across, turn. (27 sc)

Row 6: Ch 1, sc in each of first 27 sts, sc in each of next 2 sts of base row, turn. (29 sc)

Row 7: Ch 1, sc in each st across, turn. (29 sc)

Row 8: Ch 1, sc in each of first 29 sc, sc in each of next 2 sts of base row, turn. (31 sc)

Row 9: Ch 1, sc in each st across, turn. (31 sc)

Row 10: Ch 1, sc in each of first 31 sts, sc in each of next 2 sts of base row, turn. (33 sc)

Row 11 base row: Ch 1, sc in each st across, turn. (33 sc)

Rows 12–80: [Rep rows 2–11] 6 times, then rep rows 2–10. At end of last row, do not turn or fasten off.

FINISHING

Working in ends of rows of top edge, ch 1, [insert hook in next row, yo, pull up a lp] 15 times, yo and draw through all 16 lps on hook, ch 1 to secure.

Hold first and last rows with RS tog. With WS facing, working through both thicknesses, sl st in each st across to seam. Fasten off. 



FREE catalog at www.lizbeththread.com

Lizbeth
Premium thread for all needle arts!

100% Egyptian Cotton Thread
Sizes: 3, 10, 20, 40, 80
Solid and Multi Colors
Colorfast

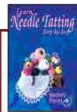

Learn Needle Tatting
step-by-step!



Easy to Master!

Handy Hands, Inc.
578 N 1800 E • Paxton, IL 60957
(217) 379-3802 • staff@hhtatting.com

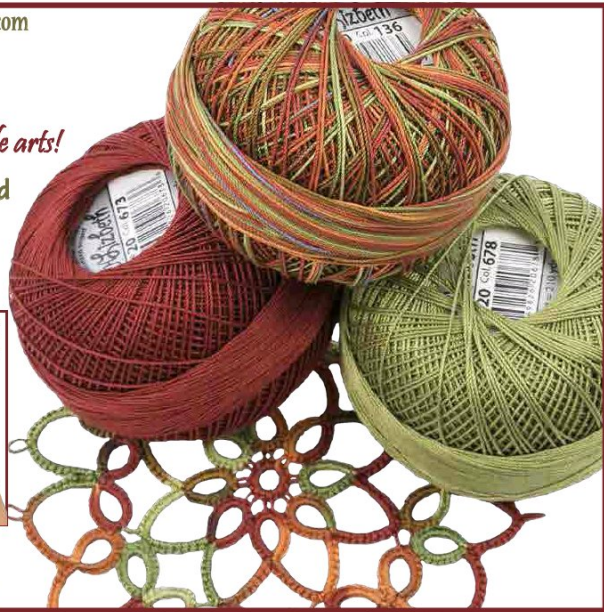

Midnight Waves

Design by George Shaheen
of 10 Hours or Less!

1 2 3 4 5 6 INTERMEDIATE

FINISHED SIZE

About 4½ inches x 81 inches
before fringe

MATERIALS

- Premier Yarns Puzzle bulky (chunky) weight yarn (7 oz/328 yds/200g per skein):
1 skein each #1050-20 backgammon and #1050-13 brainteaser
- Size N/P-15/10mm crochet hook or size required for gauge
- Size 13 tapestry needle
- Large safety pins (to hold twisted cable in place)

GAUGE

2 sc = 1 inch

PATTERN NOTE

Scarf is reversible.

SCARF

FIRST HALF

Note: All sts are worked in *back lps* (see *Stitch Guide*) only.

Row 1 (RS): With backgammon, ch 200, sc in 2nd ch from hook and in each rem ch, turn. (199 sc)

Row 2: Ch 1, sc in first 2 sc, [*2 sc in next sc, sc in next 6 sc, sk next sc, sc in next 3 sc, sk next sc, sc in next 6 sc, 2 sc in next sc**, sc in next 3 sc] 7 times more, then rep from * to ** once, sc in next 2 sc, **change color** (see *Stitch Guide*) to brainteaser in last sc, turn.

Row 3: Ch 1, sc in each sc, turn.

Row 4: Ch 1, sc in first 2 sc, [*2 sc in next sc, sc in next 6 sc, sk next sc, sc in next 3 sc, sk next sc, sc in next 6 sc, 2 sc in next sc**, sc in

Crochet two skinny scarves and then twist them together to create this unusual scarf. Using a long-stripping yarn really shows off this design to its best advantage.



next 3 sc] 7 times more, then rep from * to ** once, sc in next 2 sc, change color to backgammon in last st, turn.

Rows 5 & 6: Rep Rows 3 and 4. At end of Row 6, do not ch 1. Finish off. Mark first sc of last row as top.

2ND HALF

Work same as First Half. Mark last sc of last row as top.

FINISHING

Hold 2 halves with RS tog and marked sc in upper right-hand corner. With tapestry needle and matching color yarn and starting with marked sc, sew edges tog for 1 inch.

Twist halves around each other, pinning at each cable crossing, until cabling is complete.

Hold beginning chain edges tog. With tapestry needle and matching color yarn, sew tog for 1 inch beg from lower edge.

Working along 1 long outer edge, sl st in each st. Rep along other long edge. Remove pins.

For Fringe, cut 12 12-inch strands; hold 2 strands of fringe tog, then fold in half. Hold scarf with RS

facing you. Use crochet hook to draw folded end through sp or st in end of sc row from RS to WS (see illustrations A and B), pull loose ends through folded section (see illustration C) and draw knot up firmly (see illustration D). Add fringe in end of each sc row across each short edge. **EW**

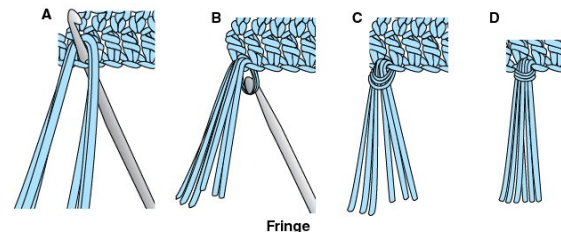

ANNE'S VIDEO CLASSES

Crochet Edgings for a Perfect Finish
Instructor Ellen Gormley

12
crochet edgings
that pop!

Crochet Edgings for a Perfect Finish

In this informative video class you'll learn how to:

- Create a dramatic, textural finish with the Curlicue or Drop Circle Fringe edgings.
- Determine multiples, allowing you to add any edging to any project.
- Crochet backward to create the popular Reverse Single Crochet edging for a corded look.
- Work surface stitches for added interest in the Chain & Slip and Posies edgings.

CLV02 *Crochet Edgings for a Perfect Finish*

Annie's Craft Store
AnniesOnlineClasses.com

Silver Swirl Cowl

Design by Jamie Swiatek

1 2 3 4 5 6 EASY

FINISHED MEASUREMENTS

18½ inches long x 37 inches in circumference, after blocking

MATERIALS

- Premier Yarns Sweet Roll medium (worsted) weight acrylic yarn (5 oz/245 yds/140g per ball):
3 balls #6605 silver swirl
- Size 1/9/5.5mm crochet hook or size needed to obtain gauge
- Tapestry needle



GAUGE

14 sc = 4 inches; 14 rows = 4 inches

PATTERN NOTES

Weave in loose ends as work progresses.

Join with slip stitch as indicated unless otherwise stated.

Chain-2 at beginning of round does not count as a stitch unless otherwise stated.

COWL

Leaving a 6-inch tail, ch 134.

Rnd 1 (RS): Sc in 2nd ch from hook and in each st across, **join** (see *Pattern Notes*) in first sc to form a ring, turn. (133 sts)

Rnd 2: Ch 1, sl st in first sc and in each st around, join in beg ch-1 sp, turn.

Rnd 3: Ch 1, sc in the first sl st and in each st around, join in the first sc, turn.

Rnd 4: Ch 2 (see *Pattern Notes*), sk the first 3 sc, dc in the next sc, ch 1, working in front of the dc just made, dc in the 2nd sk sc, *dc in the next sc, sk the next 2 sc, dc in the next sc, ch 1, working in front of the dc just made, dc in the first sk sc (*dc cross-st made*); rep from * around to the last sc, dc in the last sc, join in the top of ch-2 turning ch, turn. (33 *dc cross-sts*, 33 *dc*)

Rnd 5: Ch 2, dc in the first dc, sk the next dc, dc in the next ch-1 sp, *sk the next 2 dc, dc in the next dc, ch 1, working in front of the dc just made, dc in the first sk dc, dc in the next ch-1 sp (*dc cross-st made*);

rep from * around to the last dc, sk the last dc, 2 dc in the same st as beg ch-2, join in the top ch-2 turning ch, turn. (32 *dc cross-sts*, 36 *dc*)

Rnd 6: Ch 2, sk the first 3 dc, dc in the next dc, ch 1, working in front of the dc just made, dc in the 2nd sk dc, dc in the next ch-1 sp, *sk the next 2 dc, dc in the next dc, ch 1, working in front of the dc just made, dc in the first sk dc, dc in the next ch-1 sp (*dc cross-st made*); rep from * around to the last 3 dc, sk the next 2 dc, dc in last dc, ch 1, working in front of the dc just made, dc in the first sk dc, dc in the same st as beg ch-2, join in the top ch-2 turning ch, turn. (33 *dc cross-sts*, 33 *dc*)

Rnd 7: Ch 1, sc in the same st as join and in each dc and ch-1 sp around, join in the first sc, turn. (133 *sc*)

Rnds 8 & 9: Rep rows 2 and 3.

Rnds 10–45: [Rep rows 4–9] 6 times, fasten off.

FINISHING

With 6-inch beg tail, sew the foundation ch opening. Wet-block.

Made by alternating a double crochet cross stitch and a rib stitch, this cowl can easily be mistaken for a knit rib.



Favori Tam & Mitts

Designs by Gwen Buttkle McGannon

1 2 3 4 5 6 EASY

FINISHED MEASUREMENTS

Tam: 10 inches in diameter x 20 inches in circumference
Mitts: 7 inches long x 8 inches in circumference

MATERIALS

- Red Heart Unforgettable medium (worsted) weight acrylic yarn (3½ oz/270 yds/100g per ball):
 1 skein #3943 stained glass
- Size 1/9/5.5mm crochet hook or size needed to obtain gauge
- Tapestry needle
- Stitch marker (optional)
- ½-inch shell buttons: 4 (optional)



GAUGE

12 esc = 4 inches; 12 rows = 12 inches

PATTERN NOTES

Weave in loose ends as work progresses.

Optional: Place a stitch marker on first stitch and move up as each round is completed.

Join with slip stitch as indicated unless otherwise stated.

SPECIAL STITCHES

First foundation single crochet (first foundation sc): Ch 2, insert hook in 2nd ch from hook, yo, pull up a lp, yo, draw through 1 lp on hook (see illustration A—ch-1 completed), yo, draw through both lps on hook (see illustrations B and C—sc completed).

Next foundation single crochet (next foundation sc): [Insert hook in last ch-1 made (see illustration A), yo, pull up a lp, yo, draw through 1 lp on hook (see

illustration B—ch-1 completed), yo, draw through both lps on hook (see illustrations C and D—sc completed)] as indicated in instructions.

Elongated single crochet (esc): Insert hook in indicated st, yo, pull up a lp, yo and draw through 1 lp, yo and draw through 2 lps on hook.

Elongated single crochet decrease (esc dec): Insert hook in indicated st, yo, pull up a lp, yo, pull through 1 lp, insert hook in next st, yo, pull up a lp, yo, pull through 1 lp, yo, pull through all 3 lps on hook.

Elongated single crochet join (esc join): Place slip knot on hook, insert hook in indicated st, yo and pull up a lp, yo and draw through 1 lp, yo and draw through 2 lps on hook.

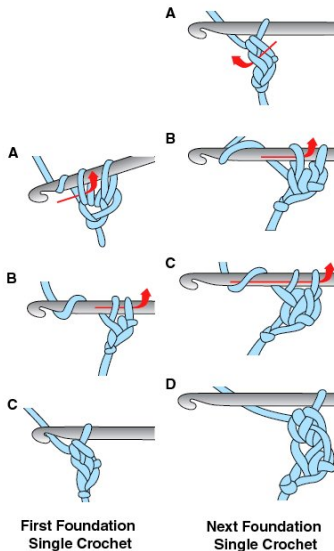

First Foundation Single Crochet

Next Foundation Single Crochet

TAM

Top 1p rnd: Work first foundation sc (see Special Stitches), work 9 next foundation sc (see Special Stitches), join (see Pattern Notes) in first sc, place marker (see Pattern Notes). (10 sc)

Rnd 1: 8 esc (see Special Stitches) in first st, join. (8 esc)

Rnd 2: 2 esc in each st around, join. (16 esc)

Rnd 3: 2 esc in first st, esc in next st, [2 esc in next st, esc in next st] around, join. (24 esc)

Rnd 4: 2 esc in first st, esc in next 2 sts, [2 esc in next st, esc in next 2 sts] around, join. (32 esc)

Rnd 5: 2 esc in first st, esc in next 3 sts, [2 esc in next st, esc in next 3 sts] around, join. (40 esc)

Rnd 6: 2 esc in first st, esc in next 4 sts, [2 esc in next st, esc in next 4 sts] around, join. (48 esc)

Rnd 7: 2 esc in first st, esc in next 5 sts, [2 esc in next st, esc in next 5 sts] around, join. (56 esc)

Rnd 8: 2 esc in first st, esc in next 6 sts, [2 esc in next st, esc in next 6 sts] around, join. (64 esc)

Rnd 9: 2 esc in first st, esc in next 7 sts, [2 esc in next st, esc in next 7 sts] around, join. (72 esc)

Rnd 10: 2 esc in first st, esc in next 8 sts, [2 esc in next st, esc in next 8 sts] around, join. (80 esc)

Rnd 11: 2 esc in first st, esc in next 9 sts, [2 esc in next st, esc in next 9 sts] around, join. (88 esc)

Rnd 12: 2 esc in first st, esc in next 10 sts, [2 esc in next st, esc in next 10 sts] around, join. (96 esc)

Rnds 13–17: Esc in each st around, join. (96 esc)

Rnd 18: Esc dec (see Special Stitches) in first 2 sts, esc in next 10 sts, [esc dec in next 2 sts, esc in next 10 sts] around, join. (88 esc)

Continued on page 98

Shifting colors and a simple stitch create this pretty set you'll find yourself wearing daily. On really cold days, wear a pair of gloves underneath the fingerless mitts for extra warmth.



Scarf in a Loop

Design by Linda Dean

1 2 3 4 5 6 CONFIDENT BEGINNER

FINISHED MEASUREMENTS

5 inches wide x 50 inches long

MATERIALS

- Lion Brand Unique bulky (chunky) weight acrylic yarn (3½ oz/109 yds/100g per skein):
1 skein #203 passion fruit
- Size N/13/9mm crochet hook or size needed to obtain gauge
- Tapestry needle



GAUGE

3 sts = 1 inch; 4 rows = 4 inches

PATTERN NOTES

Weave in loose ends as work progresses.

Chain-5 at beginning of row counts as beginning loop unless otherwise stated.

SCARF

Row 1: Ch 9, dc in 6th ch from hook (5 sk chs counts as beg lp), dc in each of next 3 chs, turn. (4 dc)

Row 2: Ch 5 (see Pattern Notes), dc in each of next 4 dc, turn.

Rows 3–8: Rep row 2.

Row 9: Ch 2, insert hook in the 4 ch-5 lps on the same edge as working (this will be rows 1, 3, 5 and 7) and complete sl st in ch-5 lps, ch 2, dc in each of next 4 dc, turn.

Rows 10–64: Rep row 2.

Row 65: Ch 2, insert hook in the 4 ch-5 lps on the same edge as working (this will be rows 55, 57, 59 and 61) and complete sl st in ch-5 lps, ch 2, dc in each of next 4 dc, turn.

Row 66: Rep row 2.



Eye-catching, easy-to-make and a fun way to show off a unique yarn! This scarf works up fast with a big hook using a simple Bruges lace technique.

Row 67: Ch 2, sl st in next ch-5 lp across from working row, ch 2, dc in each of next 4 dc, turn.

Rows 68–112: [Rep rows 66 and 67 alternately] 22 times, ending

with a Row 66. Leaving a 10-inch length of yarn, fasten off.

With tapestry needle, sew row 112 to row 1. Block lightly.

EVERYTHING you need to crochet this soft and cozy, heirloom-quality afghan!

Learn and master dozens of stitches to crochet your own beautiful 30-block heirloom afghan. Annie's makes it completely doable! We send you everything you need—right to your mailbox. You'll never worry about picking the wrong kind of yarn or not buying enough of it. The right kind and the perfect amount are provided. Plus you'll have all the tools, supplies and instructions you need to complete an amazing crochet afghan (blocking and all!) that you'll be proud to give as a gift, display in your home or pass down to future generations.

SEND NO MONEY NOW! NO MINIMUM PURCHASE REQUIRED! CANCEL AT ANY TIME FOR ANY REASON!

JOIN TODAY
and your first kit is
Only \$9.99!
plus postage and processing

Annie's®
Crochet Afghan
Block-of-the-Month Club™

SAVE 50% off your first kit and get 4 FREE GIFTS!

We're so sure you'll love Annie's Crochet Afghan Block-of-the-Month Club, we want you to try it for HALF-OFF the regular price—only \$9.99 plus postage and processing for the first shipment. **Plus you'll get 4 Free Gifts!**

To find out more, visit **KitClubSavings.com**



SDARB-A

Chunky Slipper Socks

Design by Britt Schmiesing

1 2 3 4 5 6 INTERMEDIATE

FINISHED SIZES

Instructions given fit woman's shoe size 6/7 (small); changes for 7/8 (medium) and 8/9 (large) are in [].

FINISHED MEASUREMENTS

Foot circumference: 8 inches (small) [9½ inches (medium), 11 inches (large)]

Foot length: 8 inches (small) [9 inches (medium), 10 inches (large)]

MATERIALS

- Premier Yarns Puzzle bulky (chunky) weight acrylic yarn (7 oz/328 yds/200g per skein):
1 skein #04 anagram
- Size K/10½/6.5mm crochet hook or size needed to obtain gauge
- Tapestry needle
- Removable stitch markers



GAUGE

5 sts = 2 inches; 4 rnds = 2 inches

PATTERN NOTES

Weave in loose ends as work progresses.

Join with slip stitch as indicated unless otherwise stated.

Work leg in joined rounds and from instep on in continuous rounds; do not turn unless otherwise stated.

Place stitch marker as indicated and move marker as work progresses.

Chain-1 loosely does not count as a stitch unless otherwise stated.

SPECIAL STITCHES

First foundation double crochet (first foundation dc): Ch 2, yo, insert hook in 2nd ch from hook (see illustration A), yo, pull up lp,

yo, pull through 1 lp on hook (see illustration B—ch-1 completed), [yo, pull through 2 lps on hook] twice (see illustrations C, D and E—dc completed).

Next foundation double crochet (next foundation dc): *Yo, insert hook in last ch-1 made (see illustration A), yo, pull up lp, yo, pull through 1 lp on hook (see illustration B—ch-1 completed), [yo, pull through 2 lps on hook] twice (see illustrations C, D and E—dc completed); rep from * as indicated.

SOCK

Make 2.

LEG

Rnd 1: First foundation dc (see *Special Stitches*), 19 [23, 27] **next foundation dc** (see *Special Stitches*), **join** (see *Pattern Notes*) in top of first dc. (20 [24, 28] dc)

Rnd 2: Ch 1 loosely (see *Pattern Notes*), **fpdc** (see *Stitch Guide*) around same st as ch-1, hdc in next dc, [fpdc around next dc, sk dc directly behind fpdc, hdc in next dc] around, join in top of beg fpdc. (10 [12, 14] fpdc, 10 [12, 14] hdc)

Rnd 3: Ch 1 loosely, hdc in same st as ch-1, hdc in each st around, join in top of beg hdc. (20 [24, 28] hdc)

Rnd 4: Ch 1 loosely, hdc in same st as ch-1, **fptr** (see *Stitch Guide*) around next st 2 rnds below, sk next hdc directly behind fptr, [hdc in next st, fptr around next st 2 rnds below, sk next hdc directly behind fptr] around, join in top of beg hdc.

Rnd 5: Rep rnd 3.

Rnd 6: Ch 1 loosely, fptr around first st 2 rnds below, sk next st directly behind fptr, hdc in next st,

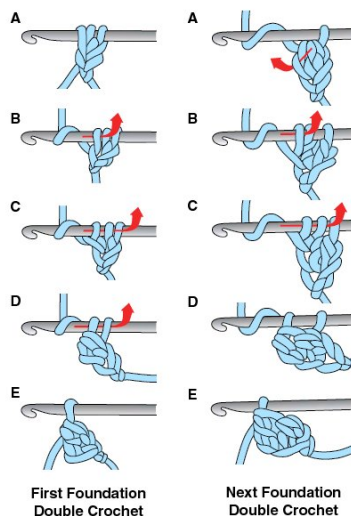

First Foundation Double Crochet

Next Foundation Double Crochet

[fpdc around next st 2 rnds below, sk next st directly behind fptr, hdc in next st] around, join in top of beg fpdc.

Rnds 7–18: [Rep rnds 3–6 consecutively] 3 times.

Rnds 19 & 20: Rep rnds 3 and 4.

HEEL

Row 1 (RS): Ch 1 loosely, hdc in same st as ch-1, hdc in each of next 11 [13, 15] sts, leaving rem sts unworked, turn. (12 [14, 16] hdc)

Row 2 (WS): Ch 1 loosely, hdc in each of next 10 [12, 14] sts, leaving last st unworked, turn. (10 [12, 14] hdc)

Row 3: Ch 1 loosely, hdc in each of next 8 [10, 12] sts, leaving last 2 sts unworked, turn. (8 [10, 12] hdc)

Row 4: Ch 1 loosely, hdc in each of next 6 [8, 10] sts, leaving last sts unworked, turn. (6 [8, 10] hdc)

Size Small Only

Proceed to rnd 1 of Instep.

Size Medium Only

Row [5]: Ch 1 loosely, hdc in each of next 6 sts, do not turn, leave last sts unworked. Fasten off and rejoin yarn with sl st in first st of this row. ([6] hdc)

Size Large Only

Row [5]: Ch 1 loosely, hdc in next 8 sts, leaving last sts unworked, turn. ([8] hdc)

Row [6]: Ch 1 loosely, hdc in next 6 sts, leaving last sts unworked, turn. ([6] hdc)

INSTEP

Note: Due to the rotating nature of working in a continuous spiral, you may find it necessary to shift the pattern sts 1 st to the right or left to maintain pattern sts on top of the Instep.

Rnd 1: Ch 1 loosely, hdc in each of next 4 sts, do not turn, working along side edge of Heel, evenly sp 6 [7, 8] hdc, hdc in each of next 8 [10, 12] sts, working along side edge of other side of Heel, evenly sp 6 [7, 8] hdc, do not turn, **place marker** (see *Pattern Notes*) to mark beg of rnd. (24 [28, 32] hdc)

Rnd 2: Hdc in each of next 7 [8, 9] sts, **hdc dec** (see *Stitch Guide*) in each of next 2 sts, [fptr around next st 2 rnds below, sk next st directly behind fptr, hdc in next st] 5 [6, 7] times, hdc dec in next 2 sts, hdc in each rem st around. (22 [26, 30] sts)

Rnd 3: Hdc in each st around.

Rnd 4: Hdc in each of next 6 [7, 9] sts, hdc dec in next 2 sts, [hdc in next st, fptr around next st 2 rnds below, sk next st directly behind fptr] 5 [6, 7] times, hdc dec in next 2 sts, hdc in each st around. (20 [24, 28] sts)

Rnd 5: Rep rnd 3.

Rnd 6: Hdc in each of next 7 [8, 9] sts, [fptr around next st 2 rnds below, sk next st directly behind fptr, hdc in next st] 5 [6, 7] times,



Perfect for lounging around the house! Keep your feet warm and cozy in a pair of these chunky, quick-to-make socks.

hdc in each rem st around. (20 [24, 28] sts)

Rnd 7: Rep rnd 3.

Rnd 8: Hdc in next 7 [8, 9] sts, [hdc in next st, fptr around next st 2 rnds below, sk next st directly behind fptr] 5 [6, 7] times, hdc in each rem st around. (20 [24, 28] sts)

Rnds 9–12: Rep rnds 5–8.

Size Small Only

Proceed to rnd 1 of Toe.

Sizes Medium & Large Only

Rnds [13–16]: Rep rnds 5–8.

Size Large Only

Rnds [17 & 18]: Rep rnds 5 and 6.

Continued on page 97

Adaline Hat & Scarf

Designs by Darla J. Fanton

1 2 3 4 5 6 INTERMEDIATE

FINISHED MEASUREMENTS

Hat: Approximately 19 inches in circumference unstretched
Scarf: 5½ inches wide x 61 inches long

MATERIALS

- Red Heart With Love Stripes medium (worsted) weight acrylic yarn (5 oz/223 yds/141 g per skein):
 2 skeins #1978 baroque stripe
- Size L/11/8mm Tunisian crochet hook or size needed to obtain gauge
- Size K/10½/6.5mm crochet hook
- Tapestry needle

GAUGE

In RevTss: 13 sts = 4 inches;
 9 rows = 4 inches

PATTERN NOTES

Each row in Tunisian crochet consists of 2 parts—a Forward Pass where you pick up the stitches, and a Return Pass where you work the stitches off the hook.



Right side of work is always facing. Each piece is worked as a parallel-ogram. The hat is seamed to make a continuous loop.
 Join yarn with slip stitch unless otherwise stated.

SPECIAL STITCHES

Crochet Cast On: Place slip knot on standard crochet hook, position Tunisian hook in left hand, resting it on top of yarn coming from ball and directly under the lp on standard hook; yo around the Tunisian hook and draw yarn through lp on standard hook. *The yarn will now be above the Tunisian hook. Slide it around the front of the hook to the back, yo and draw through lp on standard hook; rep from * until 1 fewer sts than needed are on the Tunisian hook. Slide final lp on the standard hook onto the Tunisian hook.

Reverse Tunisian Simple Stitch (RevTss): With yarn in back, insert hook under back vertical bar from right to left, yo, draw up a lp.

Extended Tunisian Simple Stitch (ExTss) in end st: Insert hook under both vertical bars of final st in row, yo, draw up a lp, ch 1.

End Stitch (end st): Insert hook under both vertical bars of final st in row, yo, draw up a lp.

Increase (inc): Insert hook under top lp only of next horizontal st, yo, draw up a lp.

Single crochet 2 together (sc2tog): Sc dec (see *Stitch Guide*) in next 2 sts.

HAT

Note: Right edge of piece is top of hat.

Row 1 (RS):

A. Crochet cast on (see *Special Stitches*) 33 sts. (33 sts)

B. Yo, draw through first lp; *yo, draw through 2 lps; rep from * until 3 lps rem on hook, yo, draw through 3 lps (dec made), 1 lp rem on hook and counts as first st of next row.

Row 2:

A. Sk dec, RevTss (see *Special Stitches*) in next 30 sts, **inc** (see *Special Stitches*), **end st** (see *Special Stitches*). (33 sts)

B. Rep row 1 B.

Rows 3–43: Rep row 2.

Bind off: Sk dec, inserting hook as if to RevTss, sl st in each of next 30 sts, sl st under top strand of next horizontal st, working under both vertical bars sl st in final st. Fasten off leaving a 30-inch tail for sewing.

FINISHING

With tapestry needle and ending tail, **invisible seam** (see *illustration*) bound-off edge to first row.

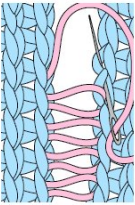

Invisible Seam

HAT TOP

Rnd 1: With standard hook and RS facing, **join** (see *Pattern Notes*)

Continued on page 99

Working self-striping yarns on the diagonal adds lots of appeal to this hat and scarf set! The hat is worked in Tunisian crochet in rows and then joined to finish off the top. Fun and addictive to crochet, you may find yourself making more than one set!



Westfield Shawl

Design by Gwen Buttke McGannon

1 2 3 4 5 6 EASY

FINISHED MEASUREMENTS

18 inches wide x 68 inches long

MATERIALS

- Lion Brand Mandala light (DK) weight acrylic yarn (5½ oz/590 yds/150g per ball): 1 ball #216 sphinx
- Size 1/9/5.5mm crochet hook or size needed to obtain gauge

GAUGE

[Dc, sc] 6 times = 4 inches;
10 rows = 4 inches



PATTERN NOTES

Weave in loose ends as work progresses.

Chain-5 at beginning of row counts as first double crochet and chain-2 unless otherwise stated.

SPECIAL STITCHES

V-stitch (V-st): (Dc, ch 2, dc) in indicated st.

Beginning double crochet cluster (beg dc cl): Ch 2, [yo, insert hook in same st, yo, draw up a lp, yo, draw through 2 lps on hook] twice, yo, draw through all 3 lps on hook.

Double crochet cluster (dc cl): [Yo, insert hook in same st, yo, draw up a lp, yo, draw through 2 lps on hook] twice, yo, draw through all 3 lps on hook.

Picot: Ch 3, sl st in top of last st.

Double crochet join (dc join): Place **slip ring** (see illustration) on hook, yo, insert hook in indicated st, yo and draw up lp, [yo, draw through 2 lps] twice.

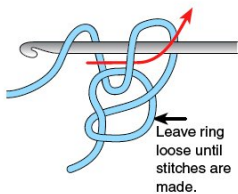
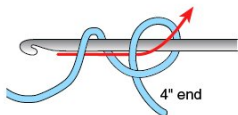

Slip Ring

SHAWL

Row 1: Ch 4 (*does not count as a st*), (dc, sc) in 4th ch from hook, turn.

Row 2: Ch 7 (*does not count as a st*), (dc, sc) in 4th ch from hook, ch 3, sk next 3 chs of ch-7, (dc, sc) in last dc, turn. (2 dc, sc groups; 1 ch-3 sp)

Row 3: Ch 3, (dc, sc) in first dc, ch 3, sk next ch-3 sp, (dc, sc) in last dc, turn. (2 (dc, sc) groups; 1 ch-3 sp)

Row 4: Ch 7, (dc, sc) in the 4th ch from hook, ch 3, sk next 3 chs of ch-7, (dc, sc) in next dc, ch 3, sk next ch-3 sp, (dc, sc) in last dc, turn. (3 (dc, sc) groups; 2 ch-3 sps)

Row 5: Ch 3, (dc, sc) in first dc, ch 3, sk next ch-3 sp, (dc, sc) in next dc, ch 3, sk 3 chs, (dc, sc) in last dc, turn. (3 (dc, sc) groups; 2 ch-3 sps)

Row 6: Ch 7, (dc, sc) in the 4th ch from hook, [ch 3, sk next 3 chs of ch-7, (dc, sc) in next dc] twice, ch 3, sk next ch-3 sp, (dc, sc) in last dc, turn. (4 (dc, sc) groups; 3 ch-3 sps)

Row 7: Ch 3, (dc, sc) in first dc, ch 3, sk next ch-3 sp, [(dc, sc) in next dc, ch 3, sk next ch-3 sp] across, ending with (dc, sc) in last dc, turn. (4 (dc, sc) groups; 3 ch-3 sps)

Row 8: Ch 7, (dc, sc) in 4th ch from hook, ch 3, sk next 3 chs of ch-7, [(dc, sc) in next dc, ch 3, sk next ch-3 sp] across, ending with (dc, sc) in last dc, turn. (5 (dc, sc) groups; 4 ch-3 sps)

Rows 9–36: [Rep rows 7 and 8 alternately] 14 times. (19 (dc, sc) groups; 18 ch-3 sps)

Rows 37–126: Rep row 7.

Straight Edge Trim

Row 127: Ch 5 (see Pattern Notes), dc in first dc, [ch 1, V-st (see Special Stitches) in next dc] 17 times, ch 1, V-st in last dc, turn. (19 V-sts, 18 ch-1 sps)

Continued on page 100

This shawl starts at the point and builds into a triangle as you increase over the simple V-stitch pattern, showing off the long color repeat to its best advantage.



Autumn Ridge Tote

Design by Debra Arch

1 2 3 4 5 6 EASY

FINISHED MEASUREMENTS

16 inches wide at base, 18 inches wide at top edge x 12 inches long, excluding handles

MATERIALS

- King Cole Corona Chunky bulky (chunky) weight acrylic yarn (3½ oz/170 yds/100g per ball):
6 balls #2276 cedar chest
- Size G/6/4mm crochet hook or size needed to obtain gauge
- Tapestry needle
- Stitch marker
- 18.2-inch byhands embossed genuine leather purse handles and bag strap with bronze style ring #22-4701-E: 1 pair brown



GAUGE

7 sc = 2 inches; 4 rows = 1 inch; 7 sc, tr = 2 inches; 5 row sc, tr = 2 inches

PATTERN NOTES

Weave in loose ends as work progresses.

Work with 2 strands held together throughout unless otherwise indicated.

Place stitch marker in first stitch of round and move marker each round as work progresses.

Do not join unless otherwise indicated.

Join with slip stitch as indicated unless otherwise stated.

SPECIAL STITCH

Long single crochet (long sc): Insert hook in indicated st, draw up lp to height of working rnd, yo, draw through both lps on hook.

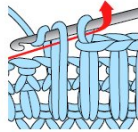

Long Single Crochet

TOTE

Rnd 1 (WS): With 2 strands of yarn held tog (see Pattern Notes), ch 45, 3 sc in 2nd ch from hook, place marker (see Pattern Notes) in first sc, sc in each ch across, ending with 3 sc in last ch, working on opposite side of foundation ch, sc in each ch across, do not join (see Pattern Notes). (90 sc)

Rnd 2: [3 sc in next st, sc in next st, 3 sc in next st, sc in each of next 42 sts] twice. (98 sc)

Rnd 3: Sc in each of next 2 sts, 2 sc in next st, sc in next st, 2 sc in next st, sc in each of next 46 sts, 2 sc in next st, sc in next st, 2 sc in next st, sc in each of next 44 sts. (102 sc)

Rnd 4: Sc in each of next 3 sts, 2 sc in each of next 3 sts, sc in each of next 48 sts, 2 sc in each of next 3 sts, sc in each of next 45 sts. (108 sc)

Rnd 5: [Sc in next st, tr in next st] around to last 2 sts, sc dec (see Stitch Guide) over last 2 sts. (54 sc, 53 tr)

Rnd 6: [Tr in next st, sc in next st] around, ending with tr in last st. (54 sc, 53 tr)

Rnd 7: [Sc in next st, tr in next st] around, ending with sc in last st. (54 sc, 53 tr)

Rnds 8–33: [Rep rnds 6 and 7 alternately] 13 times.

Rnd 34: Rep rnd 6, turn to RS.

Rnd 35 (RS): Sc in each st around, join (see Pattern Notes) in beg sc. (107 sc)

Rnd 36: Working over sts of rnds 34 and 35 and in top lps of tr of rnd 33, [2 long sc (see Special Stitch) in next tr] around, join in top of first long sc. Fasten off. (106 long sc)

ASSEMBLY

Thread tapestry needle with 1 strand cedar chest and sew ends of handles where desired to top edge of Tote. 

The perfect fall fashion accessory—everyone needs a tote that is not only functional but beautiful too! Crocheting with 2 strands of yarn held together helps this bag keep its shape, while the leather handles finish it off in style.



Velva Cowl

Design by Gwen Buttke McGannon

1 2 3 4 5 6

MODERATELY
CHALLENGING

FINISHED MEASUREMENTS

7 inches wide x 30 inches long,
unbuttoned

MATERIALS

- Red Heart Treasure medium (worsted) weight acrylic/wool yarn (3½ oz/151 yds/100g per ball):
2 balls #1923 tapestry
- Size K/10½/6.5mm Tunisian crochet hook or size needed to obtain gauge
- Tapestry needle
- 1-inch buttons: 4

GAUGE

14 sts = 4 inches; 12 rows = 4 inches

PATTERN NOTES

Each Tunisian row is worked in 2 steps: the forward pass and working loops off hook.

The right side of work is always facing you.

First loop on hook is not referenced in the instructions but is part of the stitch counts.

Weave in loose ends as work progresses.

SPECIAL STITCHES

Work loops off hook (work lps off hook): Ch 1 (see A of illustration), [yo, pull through 2 lps on hook (see B of illustration)] across. Last lp on hook counts as first lp of next row.

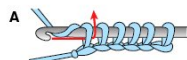

Work Loops Off Hook

Tunisian knit stitch (tks):

Insert hook from front to back between front and back vertical bars, yo, pull up lp on hook (see illustration).

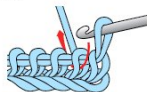

Tunisian Knit Stitch

Slip a vertical bar (sl): Insert hook in next vertical bar and leave on hook.

Pass slip stitch over (psso): Draw last lp made through slipped st on hook.

Tunisian purl stitch (tps): Bring yarn to front of work, insert hook under next vertical bar, bring yarn to back of work, yo, pull up lp on hook (see illustration).

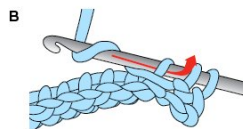
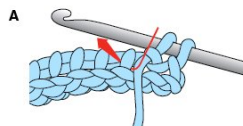

Tunisian Purl Stitch

Slip stitch bind off (sl st bo): Insert hook under next vertical bar, yo, pull through 2 lps.

COWL

Ch 95.

Foundation row: Working in **back bar of ch** (see illustration), pull up a lp in 2nd ch from hook and in each ch across (95 lps on hook); **work lps off hook** (see Special Stitches).



Back Bar of Chain

Row 1: Tks (see Special Stitches) in first st, yo twice (buttonhole made), sk 2 sts, tks in next 2 sts, [yo, sl (see Special Stitches) in next st, tks in next st, psso (see Special Stitches)] across to last 5 sts, **tps** (see Special Stitches) in last 5 sts (95 lps on hook); work lps off hook.

Row 2: Tks in first st, [pull up lp in **horizontal bar** (see illustration) of buttonhole] twice, tks in next 2 sts, [yo, sl next st, tks, psso] across to last 5 sts, tps in last 5 sts (95 lps on hook); work lps off hook.

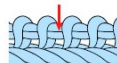

Horizontal Bar

Rows 3–6: Tks in 5 sts, [yo, sl in next st, tks in next st, psso] across to last 5 sts, tps in last 5 sts (95 lps on hook); work lps off hook.

Rows 7–18: Rep rows 1–6 twice.

Row 19: Rep row 1.

Row 20: Rep row 2.

Row 21: **Sl st bo** (see Special Stitches) in each st across. Fasten off.

FINISHING

Sew on buttons to match buttonholes.

Pretty colors and textures come together beautifully in this Tunisian cowl, which won't take long to make.

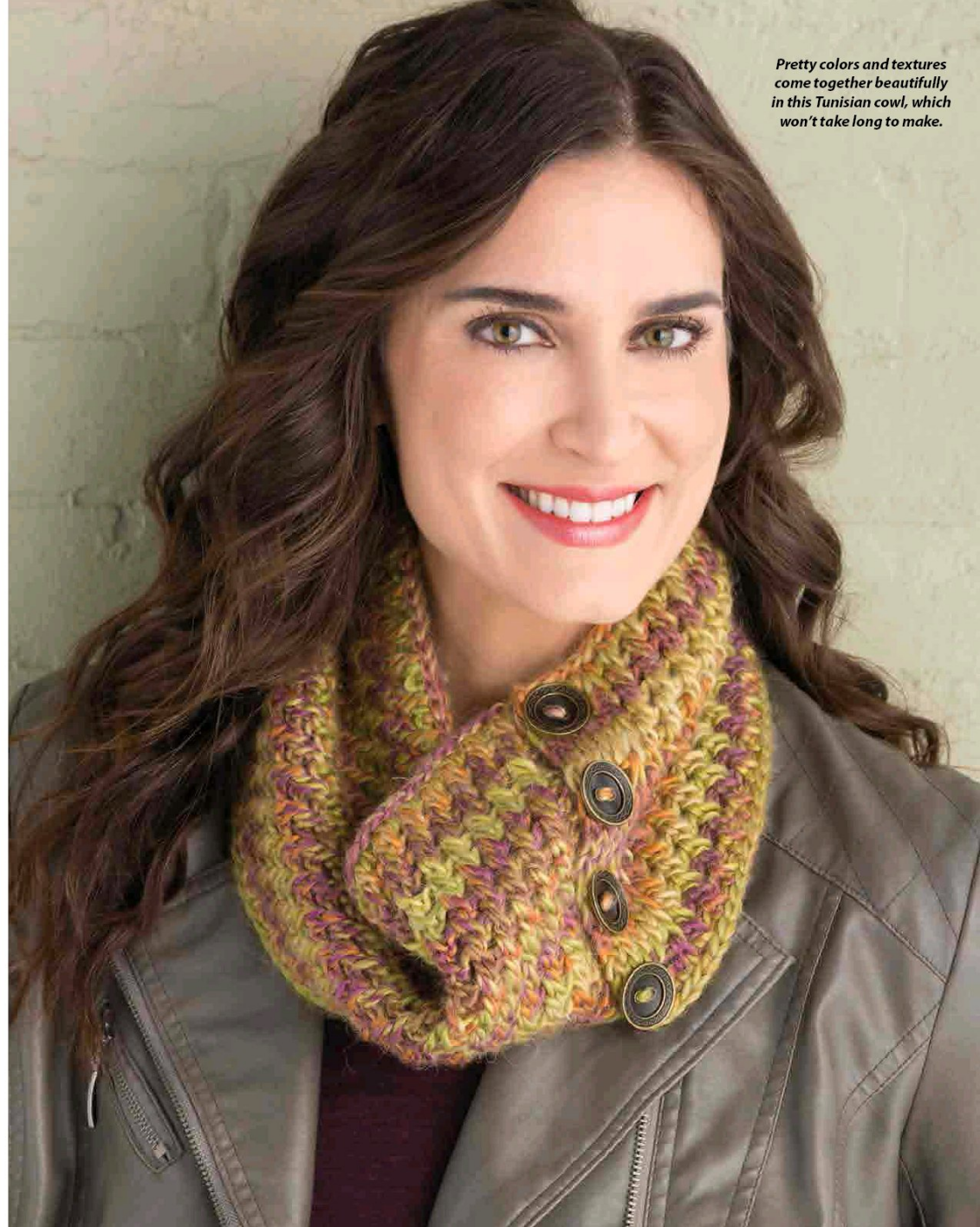

Star Stitch Headband

Design by April Garwood

1 2 3 4 5 6 EASY

FINISHED SIZES

Instructions given fit a 17-inch head circumference, changes for 19-inch and 21-inch head are in [].

FINISHED MEASUREMENTS

Head circumference: 17 [19, 21] inches

Height: 4½ inches for all sizes

MATERIALS

- Universal Yarn Adore Colors light (DK) weight superwash merino/acrylic yarn (3½ oz/273 yds/100g per skein): 1 skein #205 purple print
- Size H/8/5mm crochet hook or size needed to obtain gauge
- 1¾- to 1½-inch pompom maker
- Fabric glue
- Tapestry needle
- Stitch marker

GAUGE

10 star sts = 4 inches; 11 rows = 4 inches

PATTERN NOTES

Chain-3 at beginning of round does not count as first double crochet unless otherwise stated.

Join with slip stitch as indicated unless otherwise stated.

SPECIAL STITCHES

First row beginning star stitch (r1 beg star st): Pull up lps in chs 2, 3 and 5, yo, pull through all 4 lps.

First row star stitch (r1 star st): Pull up a lp in ch made to close previous st, pull up a lp in last ch worked into for previous st, sk 1 ch, pull up a lp in next ch, yo, pull through all 4 lps.



Take one skein of a beautiful variegated yarn and crochet this pretty headband in star stitch. It's quick to finish, so make several for gift-giving this holiday season.

Beginning star stitch (beg star st): Pull up lps in chs 2 and 3, pull up a lp in ch used to close 2nd star st of previous row, yo, pull through all 4 lps.

Star stitch (star st): Pull up a lp in ch made to close previous st, pull up a lp in last ch worked into for

previous st, sk top of next star st, pull up a lp in ch used to close next star st, yo, pull through all 4 lps.

STAR ST PATTERN

Row 1: R1 beg star st (see *Special Stitches*), ch 1, *r1 star st (see *Special Stitches*), ch 1, rep from * across, turn.

Row 2: Ch 3 (see *Pattern Notes*), beg star st (see *Special Stitches*), ch 1, *star st (see *Special Stitches*), ch 1, rep from * across, turn.

Rep row 2 for pattern.

HEADBAND

Row 1: Ch 23, work row 1 of Star St Pattern.

Rows 2-46 [2-52, 2-56]: Work row 2 of Star St Pattern.

FINISHING

Turn at end of last row, ch 1, align short edges of Headband,

working through both thicknesses, sl st across edge to seam. This becomes WS of Headband.

Edging

First Side

Rnd 1: Turn RS out, sc evenly around Headband.

Rnd 2: Working loosely, sl st in the back lp (see *Stitch Guide*) of each st around, place marker in first st.

Rnd 3: Rep rnd 2, move marker up as work progresses. Fasten off.

Second Side

Turn Headband to edge opposite side.

Rnd 1: Join (see *Pattern Notes*) to edge of Headband just left of seam, ch 1, sc evenly around.

Rnds 2 & 3: Work as for First Side Edging. Fasten off.

Weave in ends.

Pompoms

Make 1 Pompom about 1½ inches in diameter, and 2 Pompoms about 1½ inches in diameter.

When tying the yarn around the center of the Pompom, leave the ends of this yarn long for securing to Headband. Use a little fabric glue as you make your Pompom or when you finish it to secure it tog. Place on Headband so that, with the seam at the back of the head, the Pompoms will sit tog in a close group about 3½ inches left of center. Pull the tie ends of each Pompom through the fabric of the Headband. Secure with a knot and weave in ends.

Learn Reversible Crochet Instructor Robyn Chachula

11 reversible stitch patterns and 3 bonus projects included in this class

Learn Reversible Crochet

In this informative video class you'll learn how to:

- Create completely reversible stitch patterns with Spike stitches.
- Work the Catherine Wheel stitch pattern with a modern twist.
- Use Slip Stitches in two different approaches to add surface texture.

• Make two totally different designs on each side with the Mosaic technique.

• Crochet two fabrics at the same time with the Interlocking stitch pattern.

CDV14 Learn Reversible Crochet

Annie's® Craft Store
AnniesOnlineClasses.com

Crocheting With Self-Striping Yarns

By Brenda Bourg

Self-striping yarns are most often those gorgeous, multicolored, center-pull cake skeins that are so popular right now. There are several regularly shaped skeins or balls that have very long striping as well. No matter their shape, they are all absolutely irresistible!

The first thing we need to know is that cake yarns in particular are very long striping yarns with colors that usually don't repeat. If you want to make something with repeated stripes be sure to buy several cakes of the same color and/or dye lot all at one time. Better to have plenty of yarn than to run out! The stripes are either beautifully contrasting, mesmerizingly monochromatic or delightfully complementary. Once you get them home, though, you might wonder, where do I even begin? What are the best stitches to use with self-striping yarn? What are the best items to make to utilize all of these tantalizing colors?



The striping in cake yarns can change very abruptly, so planning for your color changes will be important if you have a particular striping already in mind. The beginning of a new stripe of color is called a run. In order to make cohesive items such as garments, we should begin each piece with the same color and at the beginning of the run. Doing this ensures that all the striping matches throughout our project. Each sleeve will have the same striping as the body, and the front and back of the garment will have stripes that seam beautifully. Sounds easy, doesn't it? There are just a few tricks you will need to use to get them to match, along with starting with the same run.

To make our garment, we will need to work the front and back pieces each with their own skein making sure to pay attention to the striping—gauge can be a game changer here! We want to make sure we work exactly the same number of rows per run. When we seam the body, the stripes should match perfectly.

Sleeves do require a bit more thought and ends to weave in. They are usually much thinner than the body of a garment, so it's important to factor that into how wide we want our stripes. If we want our stripes to match the height of the stripes of the body, we will need to work the same number of rows in the run, cut the yarn at the end of the row, and then add the new color at the beginning of the next row. It does require planning and paying attention but the end results are well worth it!

Since many cake yarns do not usually have color repeats, you will need to buy a new cake for each part of your garment. The good news is that you'll have the same colors left over to make a whole new design! We can use these leftovers or we can separate a new skein's colors for some really fun projects!



Once we have cut each run and rolled them into separate balls there really is no limit to what can be made! We have all the colors needed for a perfectly coordinated motif afghan or top. We can make matching striped mittens, mitts or slippers. Toys are always a fun option, especially with the brighter colors! We could

even make several coordinating mandalas—all with different color rotations from just one skein of yarn. The possibilities are only limited by our imaginations!



The Alegria Afghan pattern shown here is available at AnniesCraftStore.com

Afghans are really stunning in self-striping yarns. It's all the fun with none of the stress over which colors to choose. If you prefer not to have a very noticeable color change right in the middle of a row, a little math and a swatch might be needed. We begin our swatch by crocheting a few rows in the gauge our pattern indicates.

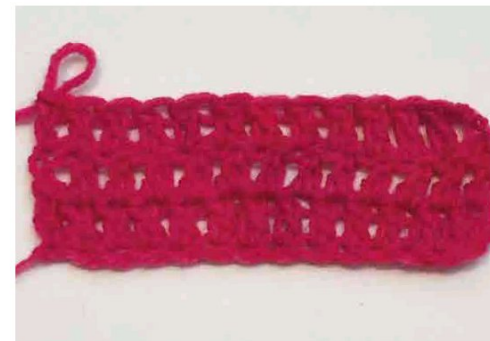

Count the number of rows crocheted and write the number down. Next, we will unravel our swatch and measure how much yarn was used to make our swatch.

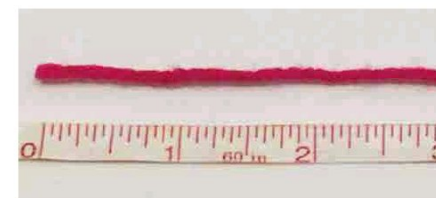

We then divide that number by the number of rows we crocheted. This tells us how much yarn we need for each row. We can then measure our runs and adjust our gauge accordingly. We can also either add stitches and make our afghan wider with thinner stripes, or we can subtract stitches from the pattern and make a thinner afghan with wider striping.

If you are a bit more adventurous, why not just throw caution to the wind? You could easily crochet until you're at the end of the final row of the run, cut the extra yarn (leaving enough to weave in) and begin the next row with the new color. There's no counting and each stripe is fearless fun just waiting to see how many rows we can get out of a run. This is my preferred method—I love to live on the wild side!

Solid or textured stitches really showcase the loveliness of these yarns. The self-striping does all the work for you. You can use lacy stitches, but you will find that the stitches start to compete with the yarn for attention and can quickly become unattractive. Solid or textured stitches tend to be more harmonious with striping. The lengths of each run won't always be consistent depending on brand and dye lot so we might need to occasionally adjust them regardless of which stitch we choose. That said, the granny stitch works absolutely fantastically with these yarns! The best and only way to know if your stitch is going to work with striping is to make that swatch. It's pretty amazing what those squares can teach us!

The easiest way to ensure that your self-striping yarn is going to work with your project is to choose a pattern that already features the self-striping yarn you have chosen. A pattern designed in a solid color will look completely different in a self-striping yarn. With so many new self-striping patterns available, why not go with one that already has the work done for you? No matter what method you use, make sure to have fun! 

Bandolier Vest

Design by Jill Wright

1 2 3 4 5 6 INTERMEDIATE

FINISHED SIZES

Instructions given fit size small; changes for medium, large, X-large, 2X-large and 3X-large are in [].

FINISHED MEASUREMENTS

Bust: 52½ inches (small) [56 inches (medium), 58 inches (large), 61 inches (X-large), 64½ inches (2X-large), 67½ inches (3X-large)]
Finished measurements include draped Fronts.

MATERIALS

- Lion Brand Yarns Mandala medium (worsted) weight acrylic yarn (5¼ oz/ 590 yds/150g per ball):
2 [2, 3, 3, 3, 3] skeins #525-14 centaur
- Sizes E/4/3.5mm and F/5/3.75mm crochet hooks or size needed to obtain gauge



GAUGE

Size F hook: 17½ sts in pattern = 4 inches; 11 pattern rows = 4 inches
Take time to check gauge.

PATTERN NOTES

Chain-5 at beginning of row counts as first double crochet and chain-2 unless otherwise stated.

Chain-3 at beginning of row counts as first double crochet unless otherwise stated.

Join with slip stitch as indicated unless otherwise stated.

SPECIAL STITCHES

First foundation double crochet (first foundation dc): Ch 2, yo, insert hook in 2nd ch from hook (see illustration A), yo, pull up 1p, yo, pull through 1 lp on hook (see illustration B—ch-1 completed),

[yo, pull through 2 lps on hook] twice (see illustrations C–E—dc completed).

Next foundation double crochet (next foundation dc): *Yo, insert hook in last ch-1 made (see illustration A), yo, pull up 1p, yo, pull through 1 lp on hook (see illustration B—ch-1 completed), [yo, pull through 2 lps on hook] twice (see illustrations C–E—dc completed), rep from * as indicated in instructions.

VEST

LEFT BACK

Row 1 (RS): With size F hook, **first foundation dc** (see *Special Stitches*), **next foundation dc** (see *Special Stitches*) 89 [93, 97, 101, 105, 109] times, turn. (90 [94, 98, 102, 106, 110] dc)

Row 2: Working in sps between sts, ch 1, sc in sp between first and 2nd sts, [ch 4, sk next 3 sps, sc in next sp] across to last 5 sts, ch 4, sk next 3 sps, dc in last st, turn. (22 [23, 24, 25, 26, 27] ch sps)

Row 3: Ch 5 (see *Pattern Notes*), sc in first ch-4 sp, [ch 4, sc in next ch-4 sp] across, ch 2, dc in last sc, turn. (21 [22, 23, 24, 25, 26] ch-4 sps, 2 ch-2 sps)

Row 4: Ch 1, sc in first dc, ch 4, [sc in next ch-4 sp, ch 4] across, sc in 3rd ch of turning ch-5, turn. (22 [23, 24, 25, 26, 27] ch sps)

Row 5: Ch 3 (see *Pattern Notes*), 4 dc in each ch-4 sp across, dc in last sc, turn. (90 [94, 98, 102, 106, 110] dc)

Next rows: Rep rows 2–5 consecutively for pattern until piece measures 7¼ [7¼, 8, 8¼, 9, 9] inches from beg, ending with row 4 [5, 2, 4, 5, 5].

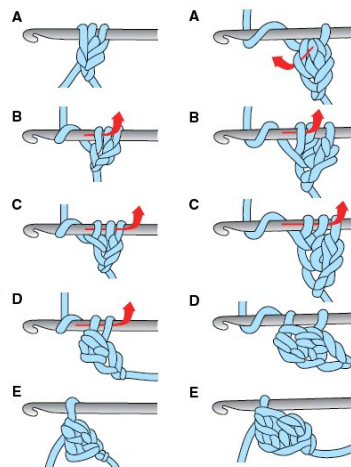

First Foundation Double Crochet

Next Foundation Double Crochet

ARMHOLE

Sizes Small & X-Large Only

Next row (RS): Ch 3, 4 dc in each of next 4 [5] ch sps, ch 32 [36], sk next 8 [9] ch sps, 4 dc in each of last 10 [11] ch sps, dc in last sc, turn. (58 [66] dc)

Sizes Medium, 2X-Large & 3X-Large Only

Next row (WS): Ch 1, sc in sp between first and 2nd sts, [ch 4, sk next 3 sps, sc in next sp] across to last [49, 61, 61] sts, ch [36, 44, 44], sk next [33, 41, 41] sts, sc in next sp after last dc, [ch 4, sk next 3 sps, sc in next sp] [3, 4, 4] times, ch 4, sk next 3 sps, sc in last st, turn. ([15, 16, 17] ch-4 sps)

Size Large Only

Next row (RS): Ch 5, sc in next ch-4 sp, [ch 4, sc in next ch-4 sp] twice, ch 2, dc in next sc, ch 39, sk next 10 ch sps, dc in next sc, ch 2, sc in next ch-4 sp, [ch 4, sc in next ch-4 sp] 10 times, ch 2, dc in last st, turn. ([12] ch-4 sps, [4] ch-2 sps)

Sized to 3X

This stylish fly-away front vest is crocheted from the center back in one piece, creating the armholes as you go. The colorway evolves as you stitch the vest with a cake yarn.



Twilight Poncho

Design by Jamie Swiatek

1 2 3 4 5 6 INTERMEDIATE

FINISHED SIZE

One size fits most

FINISHED MEASUREMENTS

Circumference at widest point:

69 inches

Length: 19 inches

Neck circumference: 29 inches

MATERIALS

- Premier Yarns Sweet Roll medium (worsted) weight acrylic yarn (5 oz/245 yds/140g per cake):
4 cakes #1047-11 silver swirl
- Size I/9/5.5mm crochet hook or size needed to obtain gauge
- Tapestry needle



GAUGE

14 sc = 4 inches; 14 rows = 4 inches

PATTERN NOTES

Poncho is worked in 1 rectangle piece from the top down. The 2 long side edges are joined and seamed together using long tail.



Join with slip stitch as indicated unless otherwise stated.

Neck size adjustment can be made by sewing more or less seam stitches.

SPECIAL STITCHES

First foundation single crochet (first foundation sc): Ch 2, insert hook in 2nd ch from hook, yo, pull up lp, yo, pull through 1 lp on hook (see illustration A—ch-1 completed), yo, pull through both lps on hook (see illustrations B and C—sc completed).

Next foundation single crochet (next foundation sc): [Insert hook in last ch-1 made (see illustration A), yo, pull up lp, yo, pull through 1 lp on hook (see illustration B—ch-1 completed), yo, pull through both lps on hook (see illustrations C and D—sc completed)] as indicated.

Shell: [(Dc, ch 2) twice, dc] in indicated st.

Beginning V-stitch (Beg V-st): Ch 5 (counts as a dc and ch 2), dc in the indicated st.

V-stitch (V-st): (Dc, ch 2, dc) in the indicated st.

Single crochet join (sc join): Place slip knot on hook, insert hook in indicated st, yo and pull up a lp, yo and draw through both lps on hook.

PONCHO

Leaving about a 30-inch-long tail, **first foundation sc** (see *Special Stitches*), 228 **next foundation sc** (see *Special Stitches*). (229 foundation sc)

Row 1 (RS): Ch 1, sc in the first st, *sk the next 2 sts, **shell** (see *Special Stitches*) in the

next st, sk the next 2 sts, sc in next st; rep from * across, turn. (38 shells, 39 sc)

Row 2: Beg V-st (see *Special Stitches*) in the first sc, sk next dc, sc in next dc, *shell in the next sc, sk next dc, sc in next dc; rep from * to the last sc, **V-st** (see *Special Stitches*) in the last sc, turn. (38 sc, 38 shells, 1 V-st, 1 Beg V-st)

Row 3: Ch 1, sc in the first dc, shell in the next sc, *sk next dc, sc in next dc, shell in next sc; rep from * across, sc in the 3rd ch of ch-5 turning ch, turn. (38 shells, 39 sc)

Rows 4–19: [Rep rows 2 and 3 alternately] 8 times. Do not turn.

Row 20: Ch 1, sc 54 sts evenly across short side edge. Fasten off.

With RS facing, **sc join** (see *Special Stitches*) in the corner on the opposite short side edge and rep row 20.

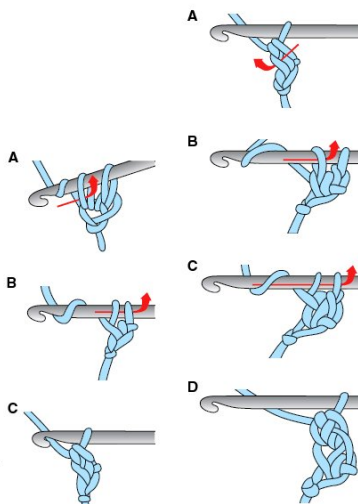

First Foundation Single Crochet

Next Foundation Single Crochet

Fold rectangle piece in half with RS facing. With long tail, **whipstitch** (see illustration) edges of the 2 foundation sides tog for 20½ inches or to **desired size** (see *Pattern Notes*). Fasten off.

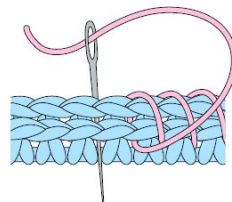

Whipstitch Edges

NECK

With RS facing, sc join yarn in the first st after the seam.

Rnd 1: Sc in each st around, **join** (see *Pattern Notes*) in the first sc. Do not turn. (97 sc)

Rnd 2: Ch 1, **reverse sc** (see *Stitch Guide*) in each sc around, join in the ch-1 sp.

Fasten off.

BORDER

With RS facing, join yarn at the bottom short end corner.

Row 1: Ch 1, sc in the same st as join, *sk the next 2 sts, shell in the next st, sk the next 2 sts, sc in next st** 8 times, shell in the next st, sk the next 2 sts, sc in the seam st; rep from * to ** across. Do not turn. (18 shells, 19 sc)

Rnd 2: Ch 1, sc in first sc, *[ch 2, sk next dc, (sc, ch 2, sc) in next ch-2 sp] twice, ch 2, sc in next sc; rep from * around, ch 2, join in the first sc. Fasten off. (279 sc, 280 ch-2 sps)

FINISHING

Weave in ends; block if desired.



This poncho is as comfortable as it is versatile! You'll not only have fun crocheting it in your favorite color of cake yarn, but also styling it several different ways to fit your mood and the occasion!

Ametrine Pullover

Design by Lena Skvagerson
for Annie's Signature Designs

1 2 3 4 5 6 EASY

FINISHED SIZES

Instructions given fit woman's size small; changes for medium, large, X-large and 2X-large are in [].

FINISHED MEASUREMENTS

Bust: 34½ inches (small) [38 inches (medium), 41 inches (large), 45 inches (X-large), 49 inches (2X-large)]

Length: 23½ inches (small) [24½ inches (medium), 25 inches (large), 26 inches (X-large), 27 inches (2X-large)]

MATERIALS

- Jojoland Rhythm Superwash light (DK) weight wool yarn (1¼ oz/110 yds/50g per ball):
13 [14, 16, 18, 20] balls #RS41 radiant orchid
- Size K/10½/6.5mm crochet hook or size needed to obtain gauge
- Stitch markers
- Tapestry needle

GAUGE

13½ sc = 4 inches; 16 sc rows = 4 inches
Take time to check gauge.

PATTERN NOTE

Join with slip stitch as indicated unless otherwise stated.

PULLOVER

BACK

First Layer

Foundation row: Loosely ch 65 [71, 77, 85, 90], sc in 2nd ch from hook and in each ch across, turn. (64 [70, 76, 84, 90] sc)

One simple stitch and a gorgeous self-striping yarn make this easy-to-wear sweater a winner!



Sized to 2X

Row 1 (RS): Ch 1, sc in each st across, turn.

Work even in sc rows until piece measures 5 inches, ending with a WS row.

Fasten off.

2nd Layer

Work as for First Layer until piece measures 2 inches, ending with a WS row. Lay WS of 2nd Layer on RS of First Layer. From RS, working in each corresponding st through both thicknesses, sc in each st across. (64 [70, 76, 84, 90] sc)

Work even in sc rows until piece measures 8½ [8½, 7¾, 8, 8] inches.

Next row (dec): Sc dec (see *Stitch Guide*) in next 2 sts, sc in each st across to last 2 sts, sc dec in next 2 sts, turn. (62 [68, 74, 82, 88] sc)

Work even until piece measures 12 [12½, 10½, 11, 11¼] inches.

Rep dec row. (60 [66, 72, 80, 86] sc)

Sizes Large, X-Large & 2X-Large Only

Work even until piece measures [13½, 14, 14½] inches.

Rep dec row. ([70, 78, 84] sc)

All Sizes

Work even until piece measures 15½ [16, 16¼, 17, 17½] inches, ending with a WS row. (60 [66, 70, 78, 84] sc)

Shape Armholes

Sl st in each of first 3 sts, (sl st, ch 1, sc) in next st, sc in each st across to last 3 sts, turn, leaving rem sts unworked. (54 [60, 64, 72, 78] sc)

Dec row: Ch 1, [sc dec in next 2 sts] 1 [1, 1, 2, 2] time(s), sc in each st across to last 2 [2, 2, 4, 4] sts, [sc dec in next 2 sts] 1 [1, 1, 2, 2] time(s), turn. (52 [58, 62, 68, 74] sc)

Rep dec row 1 [3, 5, 2, 3] time(s). (50 [52, 52, 60, 62] sc)

Sizes X-Large & 2X-Large Only

Dec row: Sc dec in next 2 sts, sc in each st across to last 2 sts, sc dec, turn.

Rep last row twice. ([54, 56] sc)

All Sizes

Work even until piece measures 22½ [23½, 24, 25, 26] inches, ending with a WS row. (50 [52, 52, 54, 56] sc)

Shape Right Shoulder

Row 1 (RS): Sc in each of first 15 [16, 15, 16, 16] sc, turn, leaving rem sts unworked.

Row 2 (WS): Sc dec in first 2 sts, sc in each st across, turn. (14 [15, 14, 15, 15] sc)

Work even until piece measures 23½ [24½, 25, 26, 27] inches.

Fasten off.

Shape Left Shoulder

Row 1 (RS): Sk 20 [20, 22, 22, 24] sts across center of Back from last st of Right Shoulder, join (see *Pattern Notes*) in next st, ch 1, sc in same st, sc in each st across, turn. (15 [16, 15, 16, 16] sc)

Row 2: Sc in each st across to last 2 sc, sc dec in last 2 sts, turn. (14 [15, 14, 15, 15] sc)

Work in established pattern until piece measures same as Right Shoulder. Fasten off.

FRONT

Work as for Back until piece measures 21 [22, 22½, 23½, 24½] inches, ending with a WS row. (50 [52, 52, 54, 56] sc)

Shape Neck & Left Shoulder

Row 1 (RS): Sc in first 18 [19, 19, 20] sc, turn, leaving rem sts unworked.

Row 2: Sc dec in first 2 sts, sc in each st across, turn. (17 [18, 18, 18, 19] sc)

Row 3: Sc in each st across to last 2 sc, sc dec in last 2 sts, turn. (16 [17, 17, 17, 18] sc)

Rep rows 2 and 3 alternately until 14 [15, 14, 15, 15] sc rem.

Work even until piece measures 23½ [24½, 25, 26, 27] inches.

Fasten off.

Shape Neck & Right Shoulder

Row 1 (RS): Sk 14 [14, 14, 16, 16] sts across center of Front from last st of Left Shoulder, join in next st, ch 1, sc in same st, work sc in each st across, turn. (18 [19, 19, 19, 20] sc)

Row 2: Sc across to last 2 sc, sc dec in last 2 sts, turn. (17 [18, 18, 18, 19] sc)

Row 3: Sc in each st across to last 2 sc, sc dec in last 2 sts, turn. (16 [17, 17, 17, 18] sc)

Rep rows 2 and 3 until 14 [15, 14, 15, 15] sc rem.

Work in established pattern until piece measures same as Left Shoulder. Fasten off.

SLEEVE

Make 2.

First Layer

Foundation row: Loosely ch 39 [41, 43, 45, 47], sc in 2nd ch from hook, and in each ch across, turn. (38 [40, 42, 44, 46] sc)

Row 1: Ch 1, sc in each st across, turn.

Work even in sc rows until piece measures 4 inches, ending with a WS row. Fasten off.

2nd Layer

Loosely ch 43 [45, 47, 49, 51], sc in 2nd ch from hook and in each ch across, turn. (42 [44, 46, 48, 50] sc)

Row 1: Ch 1, sc in each st across, turn.

Work even in sc rows until piece measures 2 inches, ending with a RS row.

Dec row: Ch 1, *sc in next 8 [8, 9, 9, 10] sc, sc dec in next 2 sts, rep from * 3 times, 2 [4, 2, 4, 2] sc, turn. (38 [40, 42, 44, 46] sc)

Lay WS of 2nd layer on RS of First Layer.

From RS, working in each corresponding st through both thicknesses, sc in each st across. (38 [40, 42, 44, 46] sc)

Work even in sc rows until piece measures 5½ [5¼, 5¾, 6¼, 6¾] inches.

Inc row: 2 sc in first st, sc in each st across to last st, 2 sc in last st, turn. (40 [42, 44, 46, 48] sc)

Work even in sc rows and at the same time, rep inc row every 2½ [2½, 1¾, 1½, 1¼] inches 4 [4, 5, 6, 6] times. (48 [50, 54, 58, 60] sc after last inc row)

Work even in sc rows until piece measures 18½ [18, 17, 16¾, 16] inches, ending with a WS row.

Shape Cap

Row 1 (RS): Sl st in each of first 3 sts, (sl st, ch 1, sc) in next st, sc across to last 3 sts, turn, leaving rem sts unworked. (42 [44, 48, 52, 54] sc)

Row 2: Ch 1, sc dec in next 2 sts, sc in each st across to last 2 sts, sc dec in last 2 sts, turn. (40 [42, 46, 50, 52] sc)

Rep last row 10 [12, 16, 17, 21] times. Fasten off. (20 [18, 14, 16, 10] sc)

ASSEMBLY

Sew Shoulder seams. Sew in the Sleeves.

Sew side and Sleeve seam. Rep for other side and Sleeve seam.

Neck Edge

Starting at a Shoulder seam, work approximately 50 [52, 54, 56, 58] sc evenly sp around neck opening. Join in first sc. Fasten off.

Weave in all ends. **CW**

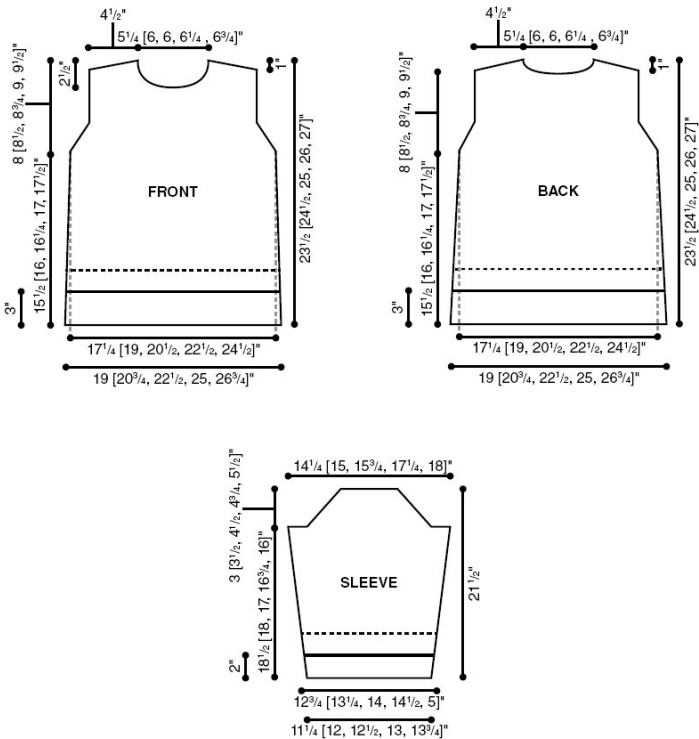

Never too busy to crochet!

Annie's CROCHET

Fast, Easy, Fun

CROCHET

50+
PROJECTS

- Fashion
- Home Decor
- Holiday
- Gift Ideas

NEW!

Search product code 161044

50+ exceptional projects that can be made quickly.

Neatly organized into four chapters: Fast, Easy Gifts; Fast, Easy Christmas; Fast, Easy Fashion and Fast, Easy Home.

Perfect for today's time-challenged stitcher!

Awaken your creative spirit—Order today! AnniesCraftStore.com

Picot-Boo Shawl

Design by Carrie Carpenter

1 2 3 4 5 6 EASY

FINISHED MEASUREMENTS

27 inches long x 52 inches wide at widest point

MATERIALS

- Red Heart Boutique Unforgettable medium (worsted) weight acrylic yarn (3½ oz/ 279 yds/100g per ball):
4 balls #3935 dragonfly
- Size J/10/6mm crochet hook or size needed to obtain gauge
- Yarn needle



GAUGE

4 shells = 5 inches; 8 shell rows = 4 inches

PATTERN NOTES

Weave in loose ends as work progresses.

Join with slip stitch as indicated unless otherwise stated.

Chain-3 at beginning of row counts as first double crochet unless otherwise stated.

SPECIAL STITCH

Shell: (2 dc, ch 3, sl st in first ch of ch-3—for picot, 2 dc) in indicated sp.

SHAWL

Row 1: Ch 3, **join** (see *Pattern Notes*) to form a ring, **ch 3** (see *Pattern Notes*), 2 dc in ring, ch 1, 3 dc in ring, turn. (6 dc)

Row 2: Ch 3, 2 dc in same st as beg ch-2, sk next 2 dc, (3 dc, ch 1, 3 dc) in next ch-1 sp, sk next 2 dc, 3 dc in last dc, turn. (12 dc)

Row 3: Ch 3, 2 dc in same st as beg ch-3, sk next 2 dc, 3 dc in sp before next 3-dc group, (3 dc, ch 1, 3 dc) in next ch-1 sp, sk next 3 dc, 3 dc in sp before next 3-dc group, sk next 2 dc, 3 dc in last dc, turn. (18 dc)

Row 4: Ch 3, 2 dc in same st as beg ch-3, sk next 2 dc, [3 dc in sp before next 3-dc group, sk next 3 dc] twice, (3 dc, ch 1, 3 dc) in next ch-1 sp, [sk next 3 dc, 3 dc in sp before next 3-dc group] twice, sk next 2 dc, 3 dc in last dc, turn. (24 dc)

Row 5: Ch 3, 2 dc in same st as beg ch-3, sk next 2 dc, [shell (see *Special Stitch*) in sp before next 3-dc group] 3 times, (3 dc, ch 1, 3 dc) in next ch-1 sp, (sk next 3 dc, shell in sp before next 3-dc group) 3 times, sk next 2 dc, 3 dc in last dc, turn. (36 dc)

Row 6: Ch 3, 2 dc in same sp as beg ch-3, sk next 2 dc, [shell in sp before next shell] 3 times, shell in next sp before 3-dc group, (3 dc, ch 1, 3 dc) in next ch-1 sp, [shell in sp before next shell] 3 times, shell in next sp before 3-dc group, sk next 2 dc, 3 dc in last dc, turn. (44 dc)

Row 7: Ch 3, 2 dc in same sp as beg ch-3, sk next 2 dc, [shell in sp before next shell] across to last sp before 3-dc group, shell in next sp before 3-dc group, (3 dc, ch 1, 3 dc) in next ch-1 sp, [shell in sp before next shell] across to last sp before last 3-dc group, shell in last sp before 3-dc group, sk next 2 dc, 3 dc in last dc, turn.

Rows 8–37: [Rep row 7] 30 times or desired length, working 1 shell inc each side of center and (3 dc, ch 1, 3 dc) in center ch-1 sp. Fasten off.



This easy triangular-shaped shawl is worked from the center back to the bottom edge in groups of double crochet stitches ending with a pretty picot border.



Sugarplum Pullover

Design by Geraldine Freedman

1 2 3 4 5 6 INTERMEDIATE

FINISHED SIZES

Instructions given fit 32–34-inch bust (*small*); changes for 36–38-inch bust (*medium*), 40–42-inch bust (*large*), 44–46-inch bust (*X-large*), 48–50-inch bust (*2X-large*) and 52–54-inch bust (*3X-large*) are in [].

FINISHED MEASUREMENTS

Bust: 37 inches (*small*) [40 inches (*medium*), 44 inches (*large*), 48 inches (*X-large*), 53 inches (*2X-large*), 57 inches (*3X-large*)]
Length: 21 inches (*small*) [22 inches (*medium*), 22½ inches (*large*), 23½ inches (*X-large*), 24 inches (*2X-large*), 25 inches (*3X-large*)]

MATERIALS

- Red Heart Boutique Unforgettable medium (worsted) weight acrylic yarn (3½ oz/270 yds/100g per skein):
6 [6, 7, 7, 8, 8] skeins #3950 petunia
- Sizes G/6/4mm and H/8/5mm crochet hooks or size needed to obtain gauge
- Yarn needle



GAUGE

Size H hook: 13 rows = 4 inches;
14 sts = 4 inches

PATTERN NOTES

Weave in loose ends as work progresses.
Join with slip stitch as indicated unless otherwise stated.
Chain-3 at beginning of round counts as first double crochet unless otherwise stated.

PATTERN STITCH

Row 1: Ch 1, sc in each st across, turn.

Row 2: Rep row 1.

Row 3: Ch 1, [sc in next st, sk next st, 3 dc in next st, sk next st] across, ending with sc in last st, turn.

Row 4: Rep row 3.

PULLOVER

BACK

Row 1 (WS): With size H hook, ch 66 [70, 78, 86, 94, 102], sc in 2nd ch from hook, sc in each rem ch across, turn. (65 [69, 77, 85, 93, 101] sc)

Row 2: Ch 1, sc in each sc across, turn.

Row 3: Work row 3 of Pattern Stitch. (16 [17, 19, 21, 23, 25] 3-dc groups, 17 [18, 20, 22, 24, 26] sc)

Row 4: Rep row 3 of Pattern Stitch.

Rep rows 1–4 of Pattern Stitch consecutively until Back measures 12½ [13, 13½, 14, 14½, 15] inches or desired length.

Armhole Shaping

Sl st across first 4 sts, ch 1, continue in Pattern Stitch across, leaving last 4 sts unworked, turn. (57 [61, 69, 77, 85, 93] sts)

Continue in Pattern Stitch until Armhole Shaping measures 8½ [9, 9, 9½, 9½, 10] inches, ending with sc row. Fasten off.

FRONT

Work as for Back until Armhole Shaping measures 3½ [4, 4, 4½, 4½, 5] inches.

First Neck Shaping

Ch 1, work in Pattern Stitch across 21 [23, 27, 31, 35, 38] sts, turn.

Sizes Small & Medium Only

Continue in Pattern Stitch, dec 1 st at neck edge every 4th row 4 times. (17 [19] sts)

Sizes Large, X-Large & 3X-Large Only

Continue in Pattern Stitch, dec 1 st at neck edge every row twice, and then every 3rd row 4 times. (21, 25, 32] sts)

Size 2X-Large Only

Continue in Pattern Stitch, dec 1 st at neck edge every row 3 times, and then every 3rd row 4 times. (28] sts)

All Sizes

Work until Armhole Shaping measures 8½ [9, 9, 9½, 9½, 10] inches, ending with sc row. Fasten off.

2nd Neck Shaping

Sk center 15 [15, 15, 15, 17] sts (for Neck opening) **join** (see Pattern Notes) in next st and rep as for First Neck Shaping.

SLEEVE

Make 2.

Row 1: Ch 32 [32, 32, 34, 34, 34], sc in 2nd ch from hook, sc in each rem ch across, turn. (31 [31, 31, 33, 33, 33] sc)

Continue in Pattern Stitch and inc 1 st each side edge of Sleeve 14 [15, 15, 17, 17, 18] times every 3rd row until 59 [61, 61, 67, 67, 69] sts.

Work even in Pattern Stitch until Sleeve measures 14 [14, 14, 14½, 14½, 15] inches or desired length, ending with sc row.

Armhole Shaping

Sl st across first 4 sts, ch 1, continue in Pattern Stitch across, leaving last 4 sts unworked, turn. (51 [53, 53, 59, 59, 61] sts)

Continued on page 100

Sized to
3X

Blended shades of plum create the beautiful tonal look in this classic-style pullover dressed up with a cozy cowl neckline.



Striped Vest

Design by Margret Willson

1 2 3 4 5 6 INTERMEDIATE

FINISHED SIZES

Instructions given fit woman's size small; changes for medium, large, X-large, 2X-large and 3X-large are in [].

FINISHED MEASUREMENTS

Bust: 36½ inches (small), 41¼ inches (medium), 44½ inches (large), 49¼ inches (X-large), 52½ inches (2X-large), 57¼ inches (3X-large)]

Length: 23 inches (small), 23 inches (medium), 23½ inches (large), 23½ inches (X-large), 24 inches (2X-large), 24 inches (3X-large)]

MATERIALS

- Premier Yarns Everyday medium (worsted) weight acrylic (3½ oz/ 180 yds/100g per skein): 4 [5, 5, 6, 6, 7] skeins #200-31 black tone
- Size I/9/5.5mm crochet hook or size needed to obtain gauge
- Size H/8/5mm crochet hook for arm & neck bands
- 6 black ¾-inch buttons
- Tapestry needle



GAUGE

15 sts = 4 inches; 8 rows = 4 inches

PATTERN NOTES

Weave in loose ends as work progresses.

Join with slip stitch as indicated unless otherwise stated.

Chain-3 at beginning of row counts as first double crochet unless otherwise stated.

Garment is worked in one piece to armholes, then back and each front are finished separately.

The classic vest gets an updated look when crocheted in open V-stitches and a beautiful self-striping yarn!



Sized to 3X

When counting stitches, each shell and each V-st count as 3 stitches (ch-1 space of V-st counts as 1 stitch).

When there are insufficient stitches to complete a shell or V-st due to shaping, dc in each available st and space until stitch pattern can be resumed.

SPECIAL STITCHES

Single crochet join (sc join):

Place slip knot on hook, insert hook in indicated st, yo and pull up a lp, yo and draw through both lps on hook.

V-stitch (V-st): (Dc, ch 1, dc) in indicated st or sp.

Shell: Work 3 dc in indicated st or sp.

Beginning single decrease (bsd):

Ch 2, dc in next st or sp. (One stitch decreased).

Ending single decrease (esd):

Double crochet decrease (dc dec -see Stitch Guide) in last 2 stitches. (One stitch decreased)

Beginning double decrease (bdd): Ch 2, dc dec in next 2 stitches. (Two stitches decreased)

Ending double decrease (edd): Dc dec in last 3 stitches. (Two stitches decreased).

PATTERN

Row 1 (RS): Dc in 4th ch (3 sk chs count as dc) from hook, dc in each of next 2 chs, *sk next ch, V-st (see Special Stitches) in next ch, sk next ch, dc in each of next 3 chs, rep from * across, dc in last ch, turn.

Row 2 (WS): Ch 3 (see Pattern Notes), sk next dc, V-st in next dc, *sk next 2 dc, shell (see Special Stitches) in ch-1 sp of next V-st, sk next 2 dc, V-st in next st, rep from * across, sk next dc, dc in last st, turn.

Row 3: Ch 3, *shell in ch-1 sp of next V-st**, V-st in center dc of

next shell, rep from * across ending last rep at **, dc in last st, turn.

Row 4: Ch 3, *V-st in center dc of next shell**, shell in ch-1 sp of next V-st, rep from * across ending last rep at **, dc in last st, turn.

Rep rows 3 and 4 for pattern.

VEST

BODY

Row 1 (RS): With size I hook, ch 133 [151, 163, 181, 193, 211] work pattern row 1. (131 [149, 161, 179, 191, 209] sts)

Row 2 (WS): Work pattern row 2. (22 [25, 27, 30, 32, 35] V-sts, 21 [24, 26, 29, 31, 34] shells, 2 dc)

Rows 3-30 [3-29, 3-29, 3-28, 3-28, 3-27]: (Rep pattern rows 3 and 4) 14 [13, 13, 13, 13, 12] times, then (rep row 3) 0 [1, 1, 0, 0, 1] time(s).

RIGHT FRONT ARMHOLE AND NECK SHAPING

Sizes Small, X-large & 2X-large only

Row 31 [29, 29]: Bsd (see Special Stitches), work across next 24 [34, 35] sts, edd (see Special Stitches), turn. (26 [36, 37] sts)

Row 32 [30, 30]: Bdd (see Special Stitches), work across to last 2 sts, esd (see Special Stitches), turn. (23 [33, 34] sts)

Row 33 [31, 31]: Bsd, work across to last 3 sts, edd, turn. (20 [30, 31] sts)

Sizes X-large and 2X-large only

Row [32]: Bdd (see Special Stitches), work across to last 2 sts, esd (see Special Stitches), turn. (27 [28] sts)

Row [33]: Bsd (see Special Stitches), work across to last 3 sts, edd (see Special Stitches), turn. (24 [25] sts)

Sizes Small, X-large & 2X-large only

Rows 34-44 [34-45, 34-46]: Continue as established decreasing one st at neck edge every row 9 [8, 9] more times until 11 [16, 16] sts rem, then work 2 [4, 4] rows even.

Row 45 [46, 47]: Ch 1, sc in each st and sp across, fasten off. (11 [16, 16] sts)

LEFT FRONT ARMHOLE & NECK SHAPING

Sizes Medium, Large & 3X-large only

Row [30, 30, 28]: Bsd, work across next 27 [30, 37] sts, edd, turn. ([29, 32, 39] sts)

Row [31, 31, 29]: Bdd, work across to last 2 sts, esd, turn. ([26, 29, 36] sts)

Row [32, 32, 30]: Bsd, work across to last 3 sts, edd, turn. ([23, 26, 33] sts)

Sizes Large & 3X-large only

Row [33, 31]: Bdd, work across to last 2 sts, esd, turn. ([23, 30] sts)

Size 3X-large only

Row [32]: Bsd, work across to last 3 sts, edd, turn. ([27] sts)

Row [33]: Bdd, work across to last 2 sts, esd, turn. ([24] sts)

Sizes Medium, Large and 3X-large only

Rows [33-44, 34-45, 34-46]: Continue as established decreasing 1 st at neck edge every row 9 [8, 8] more times until 14 [15, 16] sts rem, work 3 [4, 5] rows even.

Row [45, 46, 47]: Ch 1, sc in each st and in each sp across, fasten off. ([14, 15, 16] sts)

BACK

Sizes Small, X-large & 2X-large only

Row 31 [29, 29]: With RS facing, sk next 6 [10, 14] sts for armhole,

Continued on page 102

Paris in the Fall Cape

Design by Lori Baker

1 2 3 4 5 6 INTERMEDIATE

FINISHED SIZE

One size fits most.

FINISHED MEASUREMENT

28½ inches long

MATERIALS

- Red Heart Boutique Unforgettable medium (worsted) weight acrylic yarn (3½ oz/270 yds/100g per ball):
4 balls #3956 polo
- Size H/8/5mm crochet hook or size needed to obtain gauge
- Tapestry needle
- Sewing needle
- Matching sewing thread
- 28mm button
- Stitch markers: 2



GAUGE

7 dc = 2 inches; 3 dc rows = 2¼ inches

PATTERN NOTES

Weave in loose ends as work progresses.

Chain-3 at beginning of row counts as first double crochet unless otherwise stated.

Chain-4 at beginning of row counts as first double crochet and chain-1 unless otherwise stated.

Join with slip stitch as indicated unless otherwise stated.

On Cape, Rows 24–34 form the Armhole openings.

CAPE

Row 1 (WS): Starting at neckline, ch 50, sc in 2nd ch from hook, sc in each rem ch across, turn. (49 sc)

Row 2 (RS): Ch 3 (see *Pattern Notes*), dc in each of next 5 sc, 3 dc

in next sc, dc in each of next 6 sc, 3 dc in next sc, dc in each of next 21 sc, 3 dc in next sc, dc in each of next 6 sc, 3 dc in next sc, dc in each of next 6 sc, turn. (57 dc)

Row 3: Ch 3, dc in each dc to center dc of 3-dc group, *3 dc in center dc**, dc in each dc to center dc of next 3-dc group, rep from * across, ending last rep at **, dc in each rem dc across, turn. (65 dc)

Row 4: Rep row 3. (73 dc)

Row 5: Ch 4 (see *Pattern Notes*), sk next dc, dc in next dc, *ch 1, sk next dc, dc in next dc**, rep from * to center dc of 3-dc group, 3 dc in center dc, dc in next dc, rep from * to ** to next 3-dc group, dc in next dc, 3 dc in center dc, dc in next dc, rep from * to ** to 3-dc group, dc in next dc, 3 dc in center dc, dc in next dc, rep from * to ** across, turn. (81 sts)

Row 6: Ch 3, dc in each ch-1 sp and each dc across, working 3 dc in center dc of each 3-dc group, turn. (89 dc)

Rows 7 & 8: Rep row 3. (105 sts)

Rows 9–20: [Rep rows 5–8 consecutively] 3 times. (201 sts)

Rows 21–23: Rep rows 5–7. (225 sts)

LEFT FRONT

Row 24: Ch 3, dc in each st to first 3-dc group, dc in next st, turn, leaving rem sts unworked. (28 dc)

Row 25: Ch 4, sk next dc, dc in next st, [ch 1, sk next st, dc in next st] across to last st, dc in last st, turn.

Row 26: Ch 3, dc in each ch-1 sp and dc in each dc across, turn.

Rows 27 & 28: Ch 3, dc in each st across, turn.

Rows 29–32: Rep rows 25–28 consecutively.

Rows 33 & 34: Rep rows 25 and 26. At the end of row 34, fasten off.

BACK

Row 24: Sk next st on row 23, join (see *Pattern Notes*) in next st, ch 3, [dc in each st to center dc of 3-dc group, 3 dc in center dc] twice, dc in each st to next 3-dc group, dc in next st, turn. (172 dc)

Row 25: Ch 4, sk next st, dc in next st, *ch 1, sk next st, dc in next st] across to center dc of 3-dc group, 3 dc in center dc, dc in next st, rep from * once, dc in next st, [ch 1, sk next st, dc in next st] across, turn.

Row 26: Ch 3, dc in each dc and each ch-1 sp across, working 3 dc in center dc of each 3-dc group, turn.

Rows 27 & 28: Ch 3, dc in each st across, working 3 dc in center dc of each 3-dc group, turn.

Rows 29–32: Rep rows 25–28 consecutively.

Rows 33 & 34: Rep rows 25 and 26. At the end of row 34, fasten off.

RIGHT FRONT

Row 24: Sk next st on row 23, join in next st, ch 3, dc in each st across, turn. (28 dc)

Rows 25–34: Rep rows 25–34 of Left Front. At the end of row 34, do not fasten off, turn.

JOINING

Row 35: Ch 3, dc in next 28 dc across Right Front, dc in first st of Back, place stitch marker between last st on Right Front and first st on Back, dc across, working 3 dc in center dc of 3-dc groups, work dc in st on Left Front, place stitch marker between last st on back and first

st on Left Front, dc in each rem st across, turn.

Row 36: Ch 3, dc in each st across to marker, work 3 dc in marked st, dc in next st across working 3 dc in center dc of each 3-dc group across to next marker, work 3 dc in marked st, dc in each rem st across, turn, remove markers.

Rows 37–40: Rep rows 5–8. At the end of row 40, fasten off.

CAPE EDGING

Rnd 1: With RS facing, join yarn at center back neck, sc across to left neck edge, 3 sc in corner, sc evenly down Left Front to bottom left corner, work 3 sc in corner, sc across bottom, working 3 sc in center dc of each 3-dc group to right corner, work 3 sc in corner, sc evenly up Right Front to right neck edge, work 3 sc in corner, sc across back of neck, join in beg sc.

Rnd 2: Ch 1, [sc in each sc to center sc of corner, 3 sc in corner] twice, sc across bottom edge, 3 sc in center sc of 3-sc group in corner, sc up Right Front to 2 sc before center corner sc, ch 3, sk 2 sc (buttonhole made), 3 sc in center corner st, sc in each rem sc across, join in beg sc.

Rnd 3: Ch 1, [sc in each sc to center corner sc, 3 sc in center corner sc] around until ch-3 sp of buttonhole, work 4 sc in ch-3 sp of buttonhole, sc in next st, 3 sc in next st, sc in each rem sc, join in beg sc. Fasten off.

Sew button to Left Front of Cape opposite buttonhole.

ARMHOLE EDGING

Rnd 1: With RS facing, join yarn in side edge of row 34 of opening, ch 1, work 54 sc evenly sp around Armhole opening, join in beg sc. Fasten off.

Rep rnd 1 on rem Armhole opening. CW

Show off self-striping yarns to their best advantage with this dramatic cape!



Kimono Cardi

Design by Margret Willson

1 2 3 4 5 6 EASY

FINISHED SIZES

Instructions given fit size small; changes for medium, large, X-large, 2X-large and 3X-large are in [].

FINISHED MEASUREMENTS

Bust: 39 inches (*small*); 42 inches (*medium*); 49 inches (*large*); 52 inches (*X-large*); 55 inches (*2X-large*); 58 inches (*3X-large*)
Length from shoulder: 30¾ inches (*small*); 30¾ inches (*medium*); 30¾ inches (*large*); 31¼ inches (*X-large*); 31¼ inches (*2X-large*); 31¼ inches (*3X-large*)

MATERIALS

- Premier Yarns Aurora medium (worsted) weight acrylic yarn (3½ oz/ 166 yds/100g per skein): 8 [8, 9, 10, 10, 11] skeins #1028-01 hearthside
- Size K/10½ /6.5mm crochet hook or size needed to obtain gauge
- Size M/13/9mm crochet hook
- Tapestry needle



GAUGE

10 sts = 4 inches; 10 rows = 4 inches in pattern stitch with size K hook
 Take time to check gauge.

PATTERN NOTES

Weave in loose ends as work progresses.

Join with slip stitch as indicated unless otherwise stated.

Chain-2 at beginning of row counts as first extended single crochet unless otherwise stated.

Body of garment is worked in 1 piece beginning at lower back, separating into left and right fronts at neck. Sleeves are worked onto body and worked from the

top down. Front pieces will seem narrow until wide collar is added across neck edges.

SPECIAL STITCHES

Single crochet join (sc join):

Place slip knot on hook, insert hook in indicated st, yo and pull up a lp, yo and draw through both lps on hook.

Extended single crochet (ext sc):

Insert hook in indicated st or sp, yo, draw lp through, yo, draw through 1 lp on hook, yo, draw through both lps on hook.

Long extended single crochet (lng ext sc):

Insert hook in next st 2 rows below, yo, draw lp through pulling lp up to height of current row, yo, draw through 1 lp on hook, yo, draw through 2 lps on hook.

PATTERN STITCH

Row 1 (WS): Ch 2 (see *Pattern Notes*), ***ext sc** (see *Special Stitches*) in **front lp** (see *Stitch Guide*) of each of next 3 sts**, sc in next st, rep from * across ending last rep at **, ext sc in both lps of last st, turn.

Row 2 (RS): Ch 2, sk first st, *ext sc in front lp of each of next 3 sts**, **lng ext sc** (see *Special Stitches*) in next st 2 rows below, rep from * across ending last rep at **, ext sc in last st.

Row 3: Ch 2, ext sc in front lp of next st, *sc in next st**, ext sc in front lp of each of next 3 sts, rep from * across, ending last rep at **, ext sc in front lp of next st, ext sc in both lps of last st, turn.

Row 4: Ch 2, ext sc in front lp of next st, *lng ext sc in next st 2 rows below**, ext sc in front lp of each of next 3 sts, rep from * across, ending last rep at **, ext sc in front lp of next st, ext sc in both lps of last st, turn.

CARDI

BODY

Row 1 (RS): Beg at lower back with size M hook, ch 50 [54, 62, 66, 70, 74], working in **back lp** (see *Stitch Guide*) of each ch, sc in 2nd ch from hook and in each ch across to last ch, sc through both lps of last ch, turn. Change to size K hook. (49 [53, 61, 65, 69, 73] sts)

Rows 2–77 [2–77, 2–77, 2–79, 2–79, 2–79]: With size K hook, [work rows 1–4 of pattern stitch] 19 times, then [rep rows 1 and 2] 0 [0, 0, 1, 1, 1] time(s).

LEFT FRONT

Row 78 [78, 78, 80, 80, 80]: Maintaining established pattern, work even across first 17 [19, 23, 25, 27, 29] sts, turn, leaving rem sts unworked.

Rows 79–153 [79–153, 79–153, 81–157, 81–157, 81–157]: Work even in established pattern.

At end of last row, do not fasten off.

SIDE EDGING

Change to size M hook; working across long edge of piece, ch 1, sc in each row end across. (153 [153, 153, 157, 157, 157] sts)

Fasten off.

RIGHT FRONT

Row 78 [78, 78, 80, 80, 80]: With WS facing, using size K hook, sk center 15 sts to left of Left Front for back neck, **sc join** (see *Special Stitches*) in next st, ch 1, work even in established pattern across next 16 [18, 22, 24, 26, 28] sts, turn. (17 [19, 23, 25, 27, 29] sts)

Rows 79–153 [79–153, 79–153, 81–157, 81–157, 81–157]: Work even in established pattern. Fasten off.

Side Edging

With RS facing, working across long edge of piece, with size

M hook, sc join at lower right-hand corner of right front, sc in each row end across. (153 [153, 153, 157, 157, 157] sts) Fasten off.

SLEEVE

Row 1: With WS facing, using size K hook, sk first 52 sts of side edging, sc join in next st, ch 1 (*counts as beg ch-2*), continue pattern row 1 across next 48 [48, 48, 52, 52, 52] sts, turn. (49 [49, 49, 53, 53, 53] sts)

Rows 2–26 [2–26, 2–24, 2–24, 2–22, 2–22]: Work pattern rows 2–4, then [rep pattern rows 1–4] 5 [5, 5, 5, 4, 4] times, then [rep pattern rows 1 and 2] 1 [1, 0, 0, 1, 1] times(s). Change to size M hook.

Row 27 [27, 25, 25, 23, 23]: With size M hook, ch 1, sc in first st, *ch 2, sk next st, sc in next st, rep from * across, turn. (24 [24, 24, 26, 26, 26] ch-2 sps, 25 [25, 25, 27, 27, 27] sc)

Row 28 [28, 26, 26, 24, 24]: Ch 1, sc in first sc, sc in next sp, *ch 2, sk next sc, sc in next sp, rep from * across, ending with sc in last sc, turn.

Row 29 [29, 27, 27, 25, 25]: Ch 1, sc in first st, *ch 2, sk next st**, sc in next sp, rep from * across, ending last rep at **, sc in last st, turn.

Rows 30 & 31 [30 & 31, 28 & 29, 28 & 26 & 27, 26 & 27]: Rep last 2 rows.

Row 32 [32, 30, 30, 28, 28]: Ch 1, sc in first st, 2 sc in each sp across, sc in last st. Fasten off.

Rep for 2nd sleeve.

COLLAR

Row 1 (RS): With size M hook, sc join at bottom edge of right front edge, [ch 2, sk next row, sc in next row] 37 [37, 37, 38, 38, 38] times, ch 2, sk next row, working across back neck, sc in first st, [ch 2, sk next st, sc in next st] 7 times, ch 2, working across left front, sk first

Sized to
3X

One simple shape and a dramatic yarn create this warm and cozy topper. You'll find dozens of reasons to wear this jacket all through the season.



Continued on page 101

Floating Columns Pullover

Design by Jill Hanratty

1 2 3 4 5 6 INTERMEDIATE

FINISHED SIZES

Instructions given fit woman's size small; changes for medium, large, X-large and 2X-large are in [].

FINISHED MEASUREMENTS

Bust: 36 inches (small) [40 inches (medium), 44 inches (large), 48 inches (X-large), 52 inches (2X-large)]

Length: 21 inches (small) [22½ inches (medium), 23½ inches (large), 23½ inches (X-large), 25 inches (2X-large)]

MATERIALS

- Garnstudio DROPS Fabel super fine (fingering) weight wool/polyamide yarn (1¼ oz/224 yds/50g per skein):
 - 7 [8, 9, 10, 11] skeins #655 wooden rose
- Size G/6/4mm crochet hook or size needed to obtain gauge
- Stitch markers
- Tapestry needle



GAUGE

2 pattern reps and 10 rnds = 4 inches
Take time to check gauge.

PATTERN NOTES

Join with slip stitch as indicated unless otherwise stated.

Chain-1 and double crochet in first stitch at end of round counts as last chain-3 space.

Chain-3 at beginning of round counts as first chain-3 in Yoke unless otherwise stated.

Chain-4 at beginning of round counts as first double crochet and chain-1 unless otherwise stated.

Move stitch markers to corresponding corner chain space each round.

Chain-3 at beginning of round counts as first double crochet in main Body pattern unless otherwise stated.

SPECIAL STITCHES

First foundation single crochet (first foundation sc): Ch 2, insert hook into 2nd ch from hook, yo, pull up lp, yo, pull through 1 lp on hook (see illustration A—ch-1 completed), yo, pull through all lps on hook (see illustrations B and C—sc completed).

Next foundation single crochet (next foundation sc): [Insert hook in last ch-1 made (see illustration A), yo, pull up lp, yo, pull through 1 lp on hook (see illustration B—ch-1 completed), yo, pull through all lps on hook (see illustrations C and D—sc completed)] as indicated in instructions.

PULLOVER

YOKE

Rnd 1 (RS): First foundation sc (see Special Stitches), 95 [95, 95, 119, 119] **next foundation sc** (see Special Stitches), **join** (see Pattern Notes) in first st, being careful not to twist yarn, turn. (96 [96, 96, 120, 120] sc)

Rnd 2: Ch 1, sc in first sc, *ch 3, sk next sc, sc in next sc, rep from * around, sk last sc, **ch 1, dc in first sc** (see Pattern Notes), turn. (48 [48, 48, 60, 60] ch-3 sps)

Rnd 3: *Ch 3 (see Pattern Notes), sc in next ch-3 sp, rep from * around, ch 1, dc in first dc, turn.

Rnds 4–7 [4–8, 4–7, 4–7, 4–8]: [Rep rnd 3] 4 [5, 4, 4, 5] times.

Rnd 8 [9, 8, 8, 9]: Ch 1, 2 sc in same ch-3 sp, *4 sc in next ch-3 sp, rep from * around, 2 sc in first ch-3 sp, join in first sc, turn. (192 [192, 192, 240, 240] sc)

Rnd 9 [10, 9, 9, 10]: Ch 1, sc in first sc, *sk next 2 sc, (sc, ch 3, sc) in next sc, rep from * around, sk last 2 sc, sc in same sc as first sc, ch 1, dc in first sc, turn. (64 [64, 64, 80, 80] ch-3 sps)

SHAPE RAGLAN

Rnd 1: Ch 3, 2 dc in first ch-3 sp, *sc in next ch-3 sp, ch 3, sc in next ch-3 sp, 3 dc in next ch-3 sp*, ch 3, 3 dc in next ch-3 sp, rep from * around, ending last rep at **, ch 1, dc in first dc, turn. (32 [32, 32, 40, 40] sc, 32 [32, 32, 40, 40] ch-3 sps, 96 [96, 96, 120, 120] dc)

Rnd 2: Ch 4 (see Pattern Notes), sc in same sp, *[(sk next 3 dc, 3 dc in next sc, ch 3, sk next ch-3 sp, 3 dc in next sc, sk next 3 dc), (sc, ch 3, sc) in next ch-3 sp] 3 [3, 3, 4,

Continued on page 104

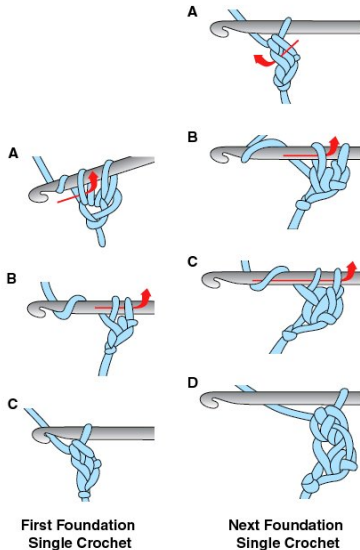

First Foundation Single Crochet

Next Foundation Single Crochet

Excellent drape, raglan comfort and gorgeous self-patterning yarn will make this sweater a favorite project from the first stitch, and a wardrobe essential you'll wear again and again.

Sized to
2X



COLORFUL CROCHET

Luscious New Yarns to Crochet!



Lion Brand Mandala

With 24 colorways ranging from trendy pastels and baby brights to rich jewel tones, you'll find lots of projects to crochet with this go-to favorite.

DK weight, 100% acrylic, 5 1/2 oz/590 yds/150g

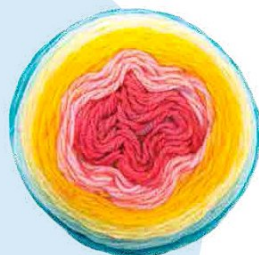

Lion Brand Mandala Baby

New to the Mandala family, Mandala Baby comes in 12 bright, happy colors perfect for projects for little ones!

DK weight, 100% acrylic, 5 1/2 oz/590 yds/150g



Premier Yarns Sweet Roll

Each Sweet Roll blends 3 luscious coordinating colors to create a long-stripping repeat. Choose from 25 colorways and let the magic begin!

Worsted weight, 100% acrylic, 5 oz/245 yds/140g



Premier Yarns Puzzle

Four blended colors shift and change along the length of this beautiful yarn, creating a softly muted striped effect. With 19 colors to choose from you'll have a hard time picking your favorite!

Bulky weight, 100% acrylic, 7 oz/328 yds/200g



Red Heart Super Saver Stripes

Wow! The same Red Heart yarn you love now comes in 14 self-stripping colorways! You'll find tons of creative ways to crochet with this fun-inspired yarn!

Worsted weight, 100% acrylic, 5 oz/236 yds/141g

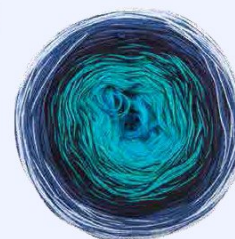

Red Heart It's a Wrap

New from Red Heart, this sport-weight, multi-stranded yarn creates beautiful tonal color shifts as you crochet!

Sport weight, 55% acrylic/45% cotton, 5 1/2 oz/623 yds/150g



Yarnspirations Bernat Pop!

Each cake shifts through 5 coordinating hues, making this an exciting yarn for projects where you want pops of color! Worsted weight, 100% acrylic, 5 oz/280 yds/140g



Yarnspirations Caron Cakes

This undeniably soft yarn artfully blends 5 striking colors in each cake. Choose from one of the thirty stunning color palettes and start crocheting now!

Worsted weight, 80% acrylic/20% wool, 7 oz/383 yds/200g

Daily News Throw

Design by Darla J. Fanton

1 2 3 4 5 6 EASY

FINISHED MEASUREMENT
54 inches square

MATERIALS

- Bernat Pop! medium (worsted) weight acrylic yarn (5 oz/280 yds/ 140g per cake):
 - 5 cakes #84010 ebony & ivory
 - 2 cakes #84012 foggy notion
- Size I/9/5.5mm crochet hook or size needed to obtain gauge
- Tapestry needle
- Locking stitch markers: 4



GAUGE

13 sts = 4 inches; 8 rows = 4 inches

PATTERN NOTES

Weave in loose ends as work progresses.
Join with slip stitch as indicated unless otherwise stated.
Chain-6 at beginning of row counts as first treble crochet and chain-2 unless otherwise stated.
Chain-3 at beginning of row counts as first double crochet unless otherwise stated.
Chain-4 at beginning of row counts as first double crochet and chain-1 unless otherwise stated.
Chain-5 at beginning of round counts as first double crochet and chain-2 unless otherwise stated.

SPECIAL STITCHES

First foundation double crochet (first foundation dc): Ch 2, yo, insert hook into 2nd ch from hook (see illustration A), yo, pull up lp, yo, pull through 1 lp on hook (see illustration B—ch-1 completed), [yo, pull through 2 lps

on hook] twice (see illustrations C—E—dc completed).
Next Foundation double crochet (next foundation dc): Yo, insert hook in last ch-1 sp made, yo, draw up a lp, yo, draw through 1 lp on hook (ch-1 made), [yo, draw through 2 lps on hook] twice (next st completed).
Beginning cluster (beg cl): Ch 2, dc in next st.
Cluster (cl): [Yo, insert hook in indicated st, yo, draw up a lp, yo, draw through 2 lps] 3 times, yo, draw through all 4 lps on hook.
End cluster (end cl): [Yo, insert hook in indicated st, yo, draw up a lp, yo, draw through 2 lps] twice, yo, draw through all 3 lps on hook.

THROW

Row 1 (RS): With ebony & ivory work **first foundation dc** (see *Special Stitches*), work 164 **next foundation dc** (see *Special Stitches*), turn. (165 fdc)
Row 2: Ch 1, sc in each st across, **change color** (see *Stitch Guide*) to foggy notion in last st, turn. (165 sc)
Row 3: **Beg cl** (see *Special Stitches*) in first 2 sts, *ch 5, sk 1 st, **cl** (see *Special Stitches*) in next 3 sts, rep from * until 3 sts rem, ch 5, sk 1 st, **end cl** (see *Special Stitches*) in last 2 sts, turn. (1 beg cl, 41 ch-5 sps, 40 cls, 1 end cl)
Row 4: **Ch 6** (see *Pattern Notes*), [sc in next ch-5 sp, ch 5] across, ending with ch 2, tr in top of beg cl, change color to ebony & ivory, turn. (40 ch-5 sps, 41 sc, 2 tr, 2 ch-2 sps)
Row 5: **Ch 3** (see *Pattern Notes*), dc in ch-2 sp, [ch 1, 3 dc in next

ch-5 sp] across, ending with ch 1, dc in final ch-2 sp, dc in 4th ch of beg ch-6, turn. (124 dc, 41 ch-1 sps)
Row 6: Ch 1, sc in each dc and each ch-1 sp across, turn. (165 sc)
Row 7: Ch 3, dc in each st across, turn. (165 dc)
Row 8: **Ch 4** (see *Pattern Notes*), [sk next st, dc in next st, ch 1] across, ending with dc in 3rd ch of beg ch-3, turn. (83 dc, 82 ch-1 sps)
Row 9: Ch 3, dc in each ch-1 sp and each dc across, turn. (165 dc)
Rows 10–105: [Rep rows 2–9 consecutively] 12 times.
Rows 106–111: Rep rows 2–7. At the end of row 111, fasten off.

EDGING

Rnd 1: With RS facing, join foggy notion with sc in final st of row 111, 2 additional sc in same place (mark center sc of 3-sc group as center corner), working evenly in ends of rows place 141 sc along

Continued on page 110

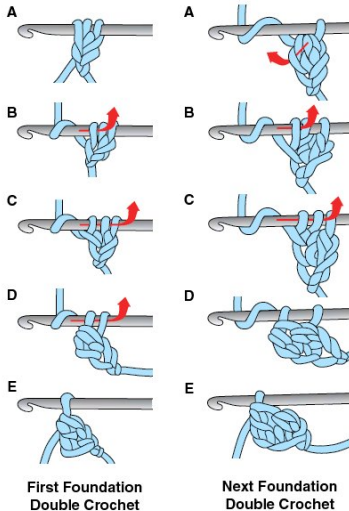

Extra! Extra! Read all about it! Alternating 2 cake yarns in similar shades of gray and black creates this handsome throw. Equally at home in a contemporary setting or his man cave, this striking throw is sure to get noticed!

Layers of Leaves Pillow

Design by Debra Arch

1 2 3 4 5 6 INTERMEDIATE

FINISHED MEASUREMENT

Fits 16-inch round pillow form

MATERIALS

- Bernat Pop! medium (worsted) weight acrylic yarn (5 oz/280 yds/140g per cake):
4 cakes #4015 radical botanical
- Size H/8/5mm crochet hook or size needed to obtain gauge
- Tapestry needle
- Stitch markers: 12
- 16-inch diameter round pillow form

GAUGE

WS measurement: 3 tr = 1 inch;
3 tr rnds = 2 inches

PATTERN NOTES

Weave in loose ends as work progresses.

Join with slip stitch unless otherwise stated.

Do not join rounds unless otherwise indicated.

Place stitch marker in back loop of first stitch of all half double crochet and treble crochet rounds to mark beginning first stitch, and move marker to first stitch of next round as work progresses.

SPECIAL STITCH

Increase rnd (inc rnd): Working in back of indicated st, insert hook in horizontal bar directly below top lps.

Notes: Before stitching inc rnds, turn to WS to easily see sts and place a st marker in every st of previous rnd where inc are to be made.

Fold leaves of previous rnd forward out of way when working inc rnd.

PILLOW

Make 2.

Rnd 1: Ch 2, 12 hdc in 2nd ch from hook, **join** (see Pattern Notes) in **front lp** (see Stitch Guide) of first hdc. **Place marker** (see Pattern Notes) in **back lp** (see Stitch Guide) of first hdc, **do not join** (see Pattern Notes). (12 hdc)

Rnd 2: [Ch 3, sk next 2 sts, sl st in front lp of next st] 4 times. (4 ch-3 lps)

Rnd 3: [(Sc, hdc, 3 dc, ch 2, sc around post of last dc—leaf tip made, 2 dc, hdc, sc) in next ch-3 lp] 4 times. (4 leaves)

Rnd 4: Working in **horizontal back bar** (see illustration) of hdc sts 3 rnds below, 2 tr in each st around. (24 tr)



Horizontal Bar of Half Double Crochet

Rnd 5: Rep rnd 2. (8 ch-3 lps)

Rnd 6: Rep rnd 3. (8 leaves)

Rnd 7: **Inc rnd** (see Special Stitch), work 2 tr in first st, tr in next st, [2 tr in next st, tr in next st] around. (36 tr)

Rnd 8: Rep rnd 2. (12 ch-3 lps)

Rnd 9: Rep rnd 3. (12 leaves)

Rnd 10: **Inc rnd:** 2 tr in first st, tr in each of next 2 sts, [2 tr in next st, tr in each of next 2 sts] around. (48 tr)

Rnds 11 & 12: Rep rnds 2 and 3. (16 leaves)

Rnd 13: **Inc rnd:** 2 tr in first st, tr in each of next 3 sts, [2 tr in next st, tr in each of next 3 sts] around. (60 tr)

Rnds 14 & 15: Rep rnds 2 and 3. (20 leaves)

Rnd 16: **Inc rnd:** Tr in each of next 2 sts, [2 tr in next st, tr in each of next 4 sts] 11 times, 2 tr in next st, tr in each of next 2 sts. (72 sts)

Rnds 17 & 18: Rep rnds 2 and 3. (24 leaves)

Rnd 19: **Inc rnd:** 2 tr in first st, tr in each of next 5 sts, [2 tr in next st, tr in each of next 5 sts] around. (84 tr)

Rnds 20 & 21: Rep rnds 2 and 3. (28 leaves)

Rnd 22: **Inc rnd:** Tr in each of next 3 sts, [2 tr in next st, tr in each of next 6 sts] around to last 4 sts, 2 tr in next st, tr in each of next 3 sts. (96 tr)

Rnds 23 & 24: Rep rnds 2 and 3. (32 leaves)

Rnd 25: **Inc rnd:** 2 tr in first st, tr in each of next 7 sts, [2 tr in next st, tr in each of next 7 sts] around. (108 tr)

Rnds 26 & 27: Rep rnds 2 and 3. (36 leaves)

Rnd 28: **Inc rnd:** Tr in each of next 4 sts, [2 tr in next st, tr in

Crocodile stitches swirl from the center outward, creating the illusion of falling leaves. Crocheted in rounds adding more crocodile stitches as you go, you'll not only enjoy making this pillow but displaying it too.



each of next 8 sts] around to last 5 sts, 2 tr in next st, tr in each of next 4 sts. (120 tr)

Rnds 29 & 30: Rep rnds 2 and 3. (40 leaves)

Rnd 31: **Inc rnd:** 2 tr in first st, tr in each of next 9 sts, [2 tr in next st, tr in each of next 9 sts] around. (132 tr)

Rnds 32 & 33: Rep rnds 2 and 3. At the end of rnd 33, join in beg sc. Fasten off. (44 leaves)

ASSEMBLY

With RS facing block Pillow pieces, arranging leaves to lie smooth and flat. Let dry completely.

With Pillow pieces WS tog and working through both layers of sts of rnd 31, sl st join unworked back lp of any tr of first layer to front facing lp of any tr of back layer, sl st in same manner in each st around inserting pillow form before closing. Fasten off. (132 sl sts)

Shell Stitch Nesting Baskets

Designs by Lena Skvagerson for Annie's Signature Designs

1 2 3 4 5 6 CONFIDENT BEGINNER

FINISHED MEASUREMENTS

Small Basket: 5 inches in diameter x 3½ inches tall

Medium Basket: 6 inches in diameter x 3½ inches tall

Large Basket: 7 inches in diameter x 3½ inches tall

MATERIALS

- Red Heart It's A Wrap Rainbow medium (worsted) weight acrylic/cotton yarn (5¼ oz/623 yds/150g per ball): 1 ball each #E862_9351 rainbow
- Size D/3.25mm crochet hook or size needed to obtain gauge
- Stitch marker
- Fabric stiffener
- Plastic wrap



GAUGE

8 sc = 1½ inches; 6 sc rnds = 1 inch

PATTERN NOTES

Weave in loose ends as work progresses.

Do not join rounds unless otherwise stated. Place stitch marker to mark rounds, and move marker as work progresses.

Join with slip stitch as indicated unless otherwise stated.

Chain-4 at beginning of round counts as first treble crochet unless otherwise stated.

SPECIAL STITCHES

Shell: 5 tr in indicated st.

Beginning shell (beg shell):

Ch 4 (see *Pattern Notes*), 2 tr in indicated st.

BASKETS

LARGE BASKET

Bottom

Rnd 1 (RS): With pebble, form a **slip ring** (see *illustration*), ch 1, 6 sc in ring, **place stitch marker** (see *Pattern Notes*). (6 sc)

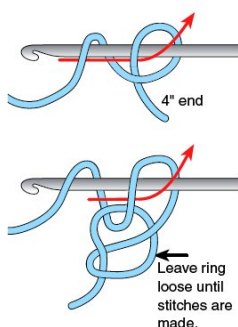

Slip Ring

Rnd 2: 2 sc in each sc around. (12 sc)

Rnd 3: [Sc in next sc, 2 sc in next sc] around. (18 sc)

Rnd 4: [Sc in each of next 2 sc, 2 sc in next sc] around. (24 sc)

Rnd 5: [Sc in each of next 3 sc, 2 sc in next sc] around. (30 sc)

Rnd 6: [Sc in each of next 4 sc, 2 sc in next sc] around. (36 sc)

Rnd 7: [Sc in each of next 5 sc, 2 sc in next sc] around. (42 sc)

Rnd 8: [Sc in each of next 6 sc, 2 sc in next sc] around. (48 sc)

Rnd 9: [Sc in each of next 7 sc, 2 sc in next sc] around. (54 sc)

Rnd 10: [Sc in each of next 8 sc, 2 sc in next sc] around. (60 sc)

Rnd 11: [Sc in each of next 9 sc, 2 sc in next sc] around. (66 sc)

Rnd 12: [Sc in each of next 10 sc, 2 sc in next sc] around. (72 sc)

Rnd 13: [Sc in each of next 11 sc, 2 sc in next sc] around. (78 sc)

Rnd 14: [Sc in each of next 12 sc, 2 sc in next sc] around. (84 sc)

Rnd 15: [Sc in each of next 13 sc, 2 sc in next sc] around. (90 sc)

Rnd 16: [Sc in each of next 14 sc, 2 sc in next sc] around. (96 sc)

Rnd 17: [Sc in each of next 15 sc, 2 sc in next sc] around. (102 sc)

Rnd 18: [Sc in each of next 16 sc, 2 sc in next sc] around. (108 sc)

Rnd 19: [Sc in each of next 17 sc, 2 sc in next sc] around. (114 sc)

Side

Rnd 1: Working in **back lp only** (see *Stitch Guide*) of sts for this rnd only, sc in each st around.

Rnds 2–12: Sc in each sc around.

Rnd 13: Working in back lp only of sts, sc in each of next 3 sts, [ch 1, sk next st, sc in each of next 5 sts] around to last 3 sts, ch 1, sk next st, sc in each of next 2 sts.

Rnd 14: [Sc in next sc, sk next 2 sc, **shell** (see *Special Stitches*) in next ch-1 sp, sk next 2 sc] around, **join** (see *Pattern Notes*) in beg sc. (19 shells)

Rnd 15: Ch 2, working in back lp only of sts, sc in each of next 5 tr, [ch 1, sc in each of next 5 tr] around, ending with sl st in ch-2 sp at beg of rnd.

Rnd 16: **Beg shell** (see *Special Stitches*) in ch-2 sp, sk next 2 sc, sc in next sc, sk next 2 sc, [shell in next ch-1 sp, sk next 2 sc, sc in next sc, sk next 2 sc] around, ending with 2 tr in same ch as beg shell, join in 4th ch of beg ch-4.

Rnd 17: Ch 1, working in back lp only of sts, sc in each of next 3 tr, sk next sc, [sc in each of next 5 tr, sk next sc] around, ending with sc in each of rem 2 tr, join in beg sc. Fasten off.

Three different-size baskets that nestle perfectly inside each other are ideal for holding a variety of household items. Using just one cake produces a coordinating set with no effort!

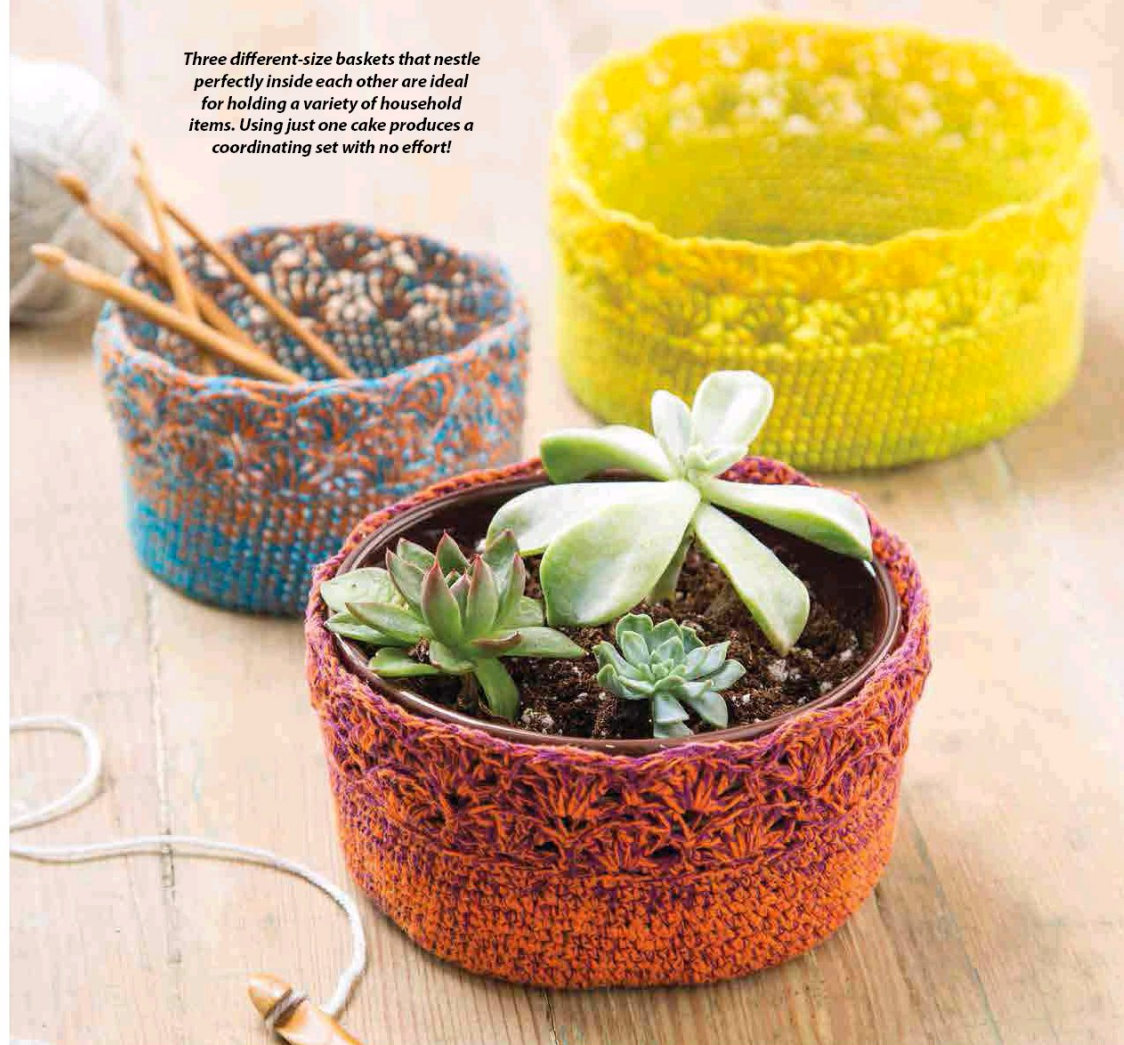

MEDIUM BASKET

Bottom

Rnds 1–16: With cornsilk, rep rnds 1–16 of Large Basket Bottom. (96 sc)

Side

Rnds 1–17: Rep rnds 1–17 of Large Basket Side.

SMALL BASKET

Bottom

Rnds 1–13: With turquoise, rep rnds 1–13 of Large Basket Bottom. (78 sc)

Side

Rnds 1–17: Rep Rnds 1–17 of Large Basket Side.

FINISHING

Before stiffening Baskets, find 3 containers the size of the Baskets to use as forms when shaping them. Cover the containers with plastic wrap. Following manufacturer's directions, soak Baskets in solution and shape over containers to dry. ☑

Monaco Rug

Design by Jennifer Pionk

1 2 3 4 5 6 EASY

FINISHED MEASUREMENTS

19 inches x 28 inches

MATERIALS

- Lion Brand Yarn Wool-Ease Thick & Quick super bulky (super chunky) weight acrylic/wool yarn (5 oz/ 87 yds/140g per ball):
3 balls #609 moonlight
- Sizes N/P/15/10mm and 12mm crochet hooks or sizes needed to obtain gauge
- Tapestry needle



GAUGE

Size 12mm hook: 6 sts = 3½ inches;
8 rows = 3 inches

Size N/P hook: 6 sts = 3½ inches;
8 sts = 5¼ inches

PATTERN NOTE

Weave in loose ends as work progresses.

RUG

FIRST SL ST SECTION

Row 1 (RS): With 12mm hook, loosely ch 33, working in **back bars** (see illustration), sl st in 2nd ch from hook and in each ch across. Turn. (32 sl sts)



Back Bar of Chain

Rows 2-8: Ch 1, working in **back lps** (see *Stitch Guide*), sl st in each st across. Turn.

TEXTURED SECTION

Row 1 (RS): Change to N/P hook, ch 1, working in back lps, sk first st, (sc, dc) in next st, *sk next st, (sc, dc) in next st, rep from * across. Turn. (16 sc, 16 dc)

Rows 2-34: Ch 1, sk first st, (sc, dc) in next st, *sk next st, (sc, dc) in next st, rep from * across. Turn.

2ND SL ST SECTION

Row 1 (RS): Change to 12mm crochet hook, ch 1, working in **front lps** (see *Stitch Guide*), sl st in each st across. Turn. (32 sl sts)

Rows 2-9: Ch 1, working in back lps, sl st in each st across. Turn. At end of last row, fasten off.

FINISHING

Block to finished measurements, if desired.



Chunky self-striping yarn adds an additional design element to this textured rug, which features knit-like borders on each end.

Sonoma Throw

Design by Emily Carter

1 2 3 4 5 6 EASY

FINISHED MEASUREMENTS
45 inches wide x 60 inches long

MATERIALS

- Premier Yarns Sweet Roll medium (worsted) weight acrylic yarn (5 oz/245 yds/140g per cake):
9 cakes #1047-15 cheesecake pop
- Size 1/9/5.5mm crochet hook or size needed to obtain gauge
- Tapestry needle



GAUGE

5 dc = 2 inches; 6 rows = 4 inches

PATTERN NOTES

In order to achieve the striping effect shown in photo, it may be necessary to cut off first color as each new cake is started. Keep yarn cuttings as full yardage of all 9 cakes is required to achieve finished length.



Weave in loose ends as work progresses.

Chain-3 at beginning of row counts as first double crochet unless otherwise stated.

SPECIAL STITCH

Looped single crochet (lp sc): Insert hook in indicated st and in ch-7 lp 2 rows below, yo, pull up a lp, yo, draw through both lps on hook.

THROW

Row 1: Ch 122, sc in 2nd ch from hook and in each of next 2 chs, *ch 7, sk next 3 chs, sc in each of next 5 chs; rep from * across, sc in each of last 3 chs, turn. (76 sc, 15 ch-7 lps)

Row 2: Ch 3 (see Pattern Notes), dc in each of next 2 sts, *working behind next ch-7 lp, tr in each of next 3 sk chs**, dc in each of next 5 dc; rep from * across, ending last rep at **, dc in each of last 3 sts, turn. (45 tr, 76 dc)

Row 3: Ch 1, sc in first st, *ch 7, sk next 3 sts, lp sc (see Special Stitch) in next st, ch 7, sk next 3 sts, sc in next st; rep from * across, working last sc in top of beg ch-3, turn. (16 sc, 15 lp sc, 30 ch-7 lps)

Row 4: Ch 3, *working behind next ch-7 lp, tr in each of next 3 sk sts 2 rows below, dc in next sc; rep from * across, turn. (90 tr, 31 dc)

Row 5: Ch 1, sc in each of first 2 sts, *lp sc in next st, ch 7, sk next 3 sts, lp sc in next st**, sc in each of next 3 sts; rep from * across, ending last rep at **, sc in next st, sc in top of beg ch-3, turn. (46 sc, 15 lp sc, 15 ch-7 lps)

Row 6: Ch 3, dc in each of next 2 sts, *working behind next ch-7 lp, tr in each of next 3 sk sts 2 rows below**, dc in each of next 5 sc; rep from * across, ending last rep at **, dc in each of last 3 sts, turn. (45 tr, 76 dc)

Rep rows 3-6 until throw measures 60 inches, ending with row 4.

Last row: Ch 1, sc in each of first 2 sts, lp sc in next st, *sc in each of next 3 sts, lp sc in next st; rep from * across to last 2 sts, sc in each of last 2 sts. Fasten off. (91 sc, 30 lp sc)

FINISHING

Block lightly, if desired. 



Waves of color undulate across this throw due to the interesting textural stitch. It's not only fun to do, but it produces a complex look that is easy to crochet.

Sandstone Squares Pillow & Throw

Designs by Darla J. Fanton

1 2 3 4 5 6 INTERMEDIATE

FINISHED MEASUREMENTS

Pillow: 16 inches square

Throw: 45½ inches square

MATERIALS

- Red Heart Super Saver Stripes medium (worsted) weight acrylic yarn (5 oz/ 236 yds/141g per skein): 10 skeins #4969 latte stripe
- Size L/11/8mm Tunisian crochet hook or size needed to obtain gauge
- Size J/10/6mm standard crochet hook
- Tapestry needle
- Locking stitch marker
- 16-inch square pillow form
- ¾-inch shank buttons: 3



GAUGE

Reverse TSS: 15 sts = 4 inches;
15 rows = 4 inches

PATTERN NOTES

Weave in loose ends as work progresses.

Join with slip stitch as indicated unless otherwise stated.

Each row in Tunisian crochet consists of a forward pass where stitches are picked up and a return pass where stitches are worked off the hook.

The loop remaining on hook at end of return pass is first stitch of following row.

Right side of work is always facing.

Throw is worked in strips, picking up stitches from previous Squares. Fasten off yarn only at conclusion of strip.

For Throw, refer to Placement Diagram for number and type of Squares to make.

SPECIAL STITCHES

Crochet cast on: Form **slip knot** (see illustration) on standard crochet hook, position Tunisian hook in left hand, resting it on top of yarn coming from ball and directly under lp on standard hook, yo, draw yarn through lp on standard hook. *The yarn will now be above Tunisian hook. Slide it around front of hook to the back, yo, draw through lp on standard hook, rep from * until 1 fewer sts than needed are on Tunisian hook. Slide final lp on standard hook on Tunisian hook.

Reverse Tunisian simple stitch (rev TSS): With yarn in back, insert hook from right to left under back leg of next vertical bar, yo and draw up lp.

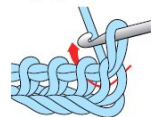

Reverse Tunisian Simple

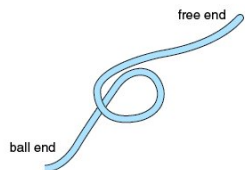

Slip Knot #1

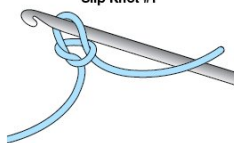

Slip Knot #3

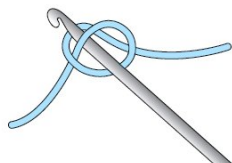

Slip Knot #2

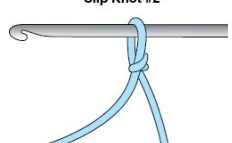

Slip Knot #4

End stitch (end st): Insert hook under both vertical bars of final st in row, yo, draw up lp.

Cluster (cl): Yo, draw through 4 lps on hook.

PILLOW

PILLOW BACK

Row 1 (RS): Working **crochet cast on** (see *Special Stitches*), cast on 117 sts. (117 sts)

Row 1 return: Yo, draw through first lp on hook, [yo, draw through 2 lps on hook] 56 times, **cl** (see *Special Stitches*), [yo, draw through 2 lps] 57 times. (1 lp on hook—see *Pattern Notes*)

Row 2: [Rev TSS (see *Special Stitches*) under next st] 56 times, pick up a lp under horizontal bar at top of cl (at top of 4-lp cl formed in previous row return mark this lp with locking marker), [rev TSS under next st] 56 times, **end st** (see *Special Stitches*). (115 sts)

Row 2 return: Yo, draw through first lp, *[yo, draw through 2 lps] until 2 lps rem before marked lp, yo, draw through 4 lps (marked st

No color changes here! Just one colorway is used to create the unique mitered squares! And no sewing—each new square is worked off the preceding block! The coordinating pillow completes the set in style.



will become center in cl of 3 vertical bars), rep from * until 1 lp rem. (1 lp on hook)

Row 3: *Rev TSS under next st, rep from * until cl, pick up lp under horizontal bar at top of cl (move marker to this lp on hook), rep from * until 1 st rem, end st. (2 fewer sts than previous row forward pass)

Row 3 return: Rep row 2 return.

Rows 4–57: Rep row 3 and row 3 return, noting that there will be 2 fewer sts on hook at the end of forward pass of each row.

Row 58: Pick up lp under horizontal bar at top of cl, work end st. (3 sts)

Row 58 return: Yo, draw through all 3 lps. Fasten off.

LOWER PILLOW FRONT

Make 1.

Work as for Pillow Back through row 34 return.

Bind off: [sl st as if to rev TSS under next st] 23 times, sl st under horizontal bar at top of cl, [sl st as if to rev TSS under next st] 23 times, sl st as if to work end st under final st. Fasten off.



UPPER PILLOW FRONT

Make 1.

Row 1: Using crochet cast on, cast on 65 sts. (65 sts)

Row 1 return: Yo, draw through first lp, [yo, draw through 2 lps] 30 times, yo, draw through 4 lps, [yo, draw through 2 lps] 31 times. (1 lp on hook)

Row 2: [Rev TSS under next st] 30 times, pick up lp under horizontal bar at the top of cl (mark this lp), [rev TSS under next st] 30 times, work end st. (63 sts)

Row 2 return: Yo, draw through first lp, *yo, draw through 2 lps, rep from * until 2 lps rem before marked lp, yo, draw through 4 lps (marked st will become center 1 in a cl of 3 vertical bars), rep from * until 1 lp rem. (1 lp on hook)

Row 3: *Rev TSS under next st, rep from * until cl, pick up lp under horizontal bar at top of cl (move marker to this lp on hook), rep from * until 1 st rem, work end st. (2 fewer sts than previous row forward pass)

Row 3 return: Rep row 2 return.

Row 4: Rep row 3.

Row 5 buttonhole row: * [Rev TSS under next st] 13 times, yo, sk next st, [rev TSS under next st] 13 times*, yo, sk cl (mark the yo), rep from * to *, work end st. (57 sts)

Row 5 return: Rep row 2 return.

Rows 6–30: Rep row 3 and row 3 return, noting that there will be 2 fewer sts on hook at the end of forward pass of each row.

Row 31: Pick up lp under horizontal bar at top of cl, work end st. (3 sts)

Row 31 return: Yo, draw through all 3 lps. Fasten off.

FINISHING

With WS facing, place Lower Front on Back, place Upper Front on Back, (Upper Front will overlap Lower Front for 8 rows; if necessary use locking st markers to keep everything in place).

Joining & Edging

Rnd 1: With RS facing, working through both layers, join yarn in bottom corner, ch 1, 3 sc in same place as beg ch-1, sc in opposite side of each ch or end of row around, working through all 3 layers at overlap area, placing 3 sc in each corner, **join** (see Pattern Notes) in beg sc.

Rnd 2: Ch 1, **reverse sc** (see Stitch Guide) in each st around, join in beg reverse sc. Fasten off.

THROW

SQUARE A

Used for first Square only.

Row 1: Working **crochet cast on** (see Special Stitches), cast on 34 sts. (34 sts)

Row 1 return: Yo, draw through first lp, [yo, draw through 2 lps] 15 times, yo, draw through 3 lps, [yo, draw through 2 lps] 16 times. (1 lp on hook)

Row 2: [Rev TSS (see Special Stitches) under next st] 15 times,



pick up a lp under horizontal bar at top of cl (at top of 4-lp cl formed in previous row return mark this lp with locking marker), [rev TSS under next st] 15 times, work end st (see Special Stitches). (33 sts)

Row 2 return: Yo, draw through first lp, *yo, draw through 2 lps, rep from * until 2 lps rem before marked lp, yo, draw through 4 lps (marked st will become center in cl of 3 vertical bars), rep from * until 1 lp rem. (1 lp on hook)

Row 3: *Rev TSS under next st, rep from * until cl, pick up lp under horizontal bar at top of cl (move marker to this lp on hook), rep from * until 1 st rem, work end st. (2 fewer sts than previous row forward pass)

Row 3 return: Rep row 2 return.

Rows 4–16: Rep row 3 and row 3 return, noting that there will be 2 fewer sts on hook at end of forward pass of each row.

Row 17: Pick up lp under horizontal bar at top of cl, work end st. (3 sts)

Row 17 return: Yo, draw through all 3 lps, **do not fasten off** (see Pattern Notes) unless this is the last Square in the strip; **do not fasten off** at the end of final strip. (Fasten off only at end of Squares 9, 18, 27, 36, 45, 54, 63 and 72).

SQUARE B

Used when there is a finished Square below but no Square to the left.

Row 1: Working in ends of rows, sk final row of current Square, pick up lp in end of each rem row along left edge of current Square (17 sts), sl standard crochet hook under final st on Tunisian hook, ch 1 (this replaces the slip knot to beg crochet cast on), cast on 17 sts. (34 sts)

Row 1 return–row 17 return: Work as for Square A.

SQUARE C

Used when there is no Square below, but there is a Square to the left.

Row 1: Using crochet cast on, cast on 17 sts, working in ends of rows along right edge of Square to the left, pick up lp in end of each row. (34 sts)

Row 1 return–row 17 return: Work as for Square A.

SQUARE D

Used when there is a Square below and a Square to the left.

Row 1: Working in ends of rows, sk final row of current Square, pick up lp in end of each rem row

along left edge of current Square (17 sts), working in ends of rows along right edge of Square to the left, pick up lp in end of each row. (34 sts)

Row 1 return–row 17 return: Work as for Square A.

Edging

Rnd 1: Transfer final lp on Tunisian hook to standard hook; working in ends of rows or opposite side of foundation chs, sc in each st around, working 3 sc in each corner.

Rnds 2 & 3: Sc in each sc around, working 3 sc in center sc of each corner.

Rnd 4: Ch 1, **reverse sc** (see Stitch Guide) in each sc around, **join** (see Pattern Notes) in beg sc. Fasten off.

FINISHING

Block Pillow and Throw to measurements.

B9	D18	D27	D36	D45	D54	D63	D72	D81
B8	D17	D26	D35	D44	D53	D62	D71	D80
B7	D16	D25	D34	D43	D52	D61	D70	D79
B6	D15	D24	D33	D42	D51	D60	D69	D78
B5	D14	D23	D32	D41	D50	D59	D68	D77
B4	D13	D22	D31	D40	D49	D58	D67	D76
B3	D12	D21	D30	D39	D48	D57	D66	D75
B2	D11	D20	D29	D38	D47	D56	D65	D74
A1	C10	C19	C28	C37	C46	C55	C64	C73

Sandstone Squares Pillow & Throw
Throw Placement Diagram
Note: Letters refer to type of Square, numbers refer to working order.

Hill Country Basket

Design by Margaret Willson

1 2 3 4 5 6 EASY

FINISHED MEASUREMENTS

10 inches wide x 12 inches tall x 10½ inches deep

MATERIALS

- Bernat Super Value medium (worsted) weight acrylic yarn (7 oz/426 yds/197g per ball):
1 ball #353013 chocolate (MC)
- Bernat Pop! medium (worsted) weight acrylic yarn (5 oz/280 yds/140g per cake):
1 cake #484018 rainy day (CC)
- Size G/6/4mm crochet hook or size needed to obtain gauge
- Tapestry needle

GAUGE

8 sc = 2 inches; 8 rows = 2 inches

PATTERN NOTES

Contrast Color can be worked as it comes off the cake; to duplicate single-color bands as shown in photograph, begin each repeat of rounds 22–29 at beginning of next color.



Weave in loose ends as work progresses.

Join with slip stitch as indicated unless otherwise stated.

In round 21, work over Contrast Color for added stability to Basket Sides.

When changing color in Basket Sides, carry and work over color not in use on wrong side of tapestry crochet section. Do not cut or fasten off unless otherwise stated.

BASKET

BASE

Rnd 1: With MC, ch 11, (sc, ch 2, sc) in 2nd ch from hook, sc in each of next 8 chs, [sc, ch 2, sc] twice in last ch, working in opposite side of beg ch, sc in each of next 8 chs, (sc, ch 2, sc) in last ch, **join** (see *Pattern Notes*) in beg sc. (24 sc, 4 ch-2 sps)

Rnd 2: Ch 1, sc in same st as join, *(sc, ch 2, sc) in next ch-2 sp, sc in each of next 10 sts, (sc, ch 2, sc) in next ch-2 sp*, sc in each of next 2 sts, rep between *, sc in next st, join in beg sc. (32 sc, 4 ch-2 sps)

Rnd 3: Ch 1, sc in same st as join, sc in next st, *(sc, ch 2, sc) in next ch-2 sp, sc in each of next 12 sts, (sc, ch 2, sc) in next ch-2 sp*, sc in each of next 4 sts, rep between *, sc in each of next 2 sts, join in beg sc. (40 sc, 4 ch-2 sps)

Rnd 4: Ch 1, sc in same st as join, *sc in each st around to next ch-2 sp, (sc, ch 2, sc) in next ch-2 sp, rep from * around, sc in each rem st, join in beg sc. (48 sc, 4 ch-2 sps)

Rnds 5–19: Rep rnd 4. (168 sc, 4 ch-2 sps)

Rnd 20: Ch 1, sc in same st as join, *sc in each st around to next ch-2 sp, 2 sc in next ch-2 sp, rep from * around, sc in each rem st, join in beg sc. (176 sc)

BASKET SIDES

Rnd 21: Working with MC, **carrying CC** (see *Pattern Notes*) across WS, ch 1, working in **back lps** (see *Stitch Guide*), sc in same st as join, sc in each st around, join in beg sc.

Rnd 22: With MC, ch 1, working in back lps, sc in same st as join, sc in each of next 3 sts, ***change color** (see *Stitch Guide and Pattern Notes*) to CC, sc in next st, change color to MC**, sc in each of next 7 sts, rep from * around, ending last rep at **, sc in each of last 3 sts, join in beg sc.

Rnd 23: With MC, ch 1, working in back lps, sc in same st as join, sc in each of next 2 sts, *change color to CC, sc in each of next 3 sts, change color to MC**, sc in each of next 5 sts, rep from * around, ending last rep at **, sc in each of last 2 sts, join in beg sc.

Rnd 24: With MC, ch 1, working in back lps, sc in same st as join, sc in next st, *change color to CC, sc in each of next 5 sts, change color to MC**, sc in each of next 3 sts, rep from * around, ending last rep at **, sc in last st, join in beg sc.

Using one solid color alternated with a long-stripping yarn gives this basket its complicated look. Simple tapestry crochet makes the basket sturdy and practical too.



Rnd 25: With MC, ch 1, working in back lps, sc in same st as join, *change color to CC, sc in each of next 7 sts**, change color to MC, sc in next st, rep from * around, ending last rep at **, join in beg sc.

Rnd 26: With CC, ch 1, working in back lps, sc in same st as join, sc in each of next 3 sts, *change color to MC, sc in next st, change color to CC**, sc in each of next 7 sts, rep from * around, ending last rep at **, sc in each of last 3 sts, join in beg sc.

Rnd 27: With CC, ch 1, working in back lps, sc in same st as join, sc in each of next 2 sts, *change color to MC, sc in each of next 3 sts, change color to CC**, sc in each of next 5 sts, rep from * around, ending last rep at **, sc in each of last 2 sts, join in beg sc.

Rnd 28: With CC, ch 1, working in back lps, sc in same st as join, sc in next st, *change color to MC, sc in each of next 5 sts, change color to CC**, sc in each of next 3 sts, rep from * around, ending last rep at **, sc in last st, join in beg sc.

Rnd 29: With CC, ch 1, working in back lps, sc in same st as join, *change color to MC, sc in each of next 7 sts**, change color to CC, sc in next st, rep from * around, ending last rep at **, join in beg sc.

Rnds 30–53: [Rep rnds 22–29] 3 times. Fasten off CC after last rnd.

Rnd 54: With MC, ch 1, working in back lps, sc in same st as join, sc in each st around, join in beg sc.

Rnd 55 (RS): Ch 1, working in both lps, sc in same st as join, sc in each of next 35 sts, ch 16, sk next 16 sc, sc in each of next 72 sts,

ch 16, sk next 16 sc, sc in each of last 36 sts, join in beg sc, **turn**. (32 chs, 144 sc)

Rnd 56 (WS): Ch 1, sc in same st as join, sc in each of next 35 sts, sc in **front lp** (see *illustration*) of each of next 16 chs, sc in each of next 72 sts, sc in front lp of each of next 16 sc, sc in each rem st, join in beg sc.

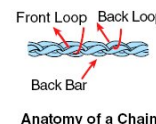

Rnd 57 (WS): Ch 1, sc in same st as join, sc in each rem st around, join in beg sc, **turn**.

Rnd 58 (RS): Ch 1, sc in same st as join, sc in each st around, join in beg sc. Fasten off. ■

Slanted Stripes Throw

Design by Margret Willson

1 2 3 4 5 6 CONFIDENT BEGINNER

FINISHED MEASUREMENTS
48 inches wide x 63 inches long

MATERIALS

- Red Heart With Love Stripes medium (worsted) weight acrylic yarn (5 oz/ 223 yds/ 141 g per skein):
10 skeins #1974 rainforest stripe
- Red Heart With Love medium (worsted) weight acrylic yarn (7 oz/370 yds/198 g per skein):
1 skein #1505 peacock
- Size K/10½/6.5mm crochet hook or size needed to obtain gauge
- Stitch marker
- Tapestry needle



GAUGE

Rows 1–5 = 7 inches across and 3 inches long measured diagonally from point

PATTERN NOTES

Weave in loose ends as work progresses.

Join with slip stitch as indicated unless otherwise stated.

Chain-3 at beginning of row counts as first double crochet unless otherwise stated.

SPECIAL STITCHES

Single crochet join (sc join):

Place slip knot on hook, insert hook in indicated st, yo and pull up a lp, yo and draw through both lps on hook.

Shell: (3 dc) in indicated st or sp.

THROW

PANEL

Make 6.

Row 1 (RS): With rainforest stripe, ch 4, 4 dc in 4th ch from hook (3 sk chs count as dc), mark as RS, turn. (5 dc)

Note: Shell sts are worked into the sp, or gap, between sts.

Row 2: Ch 3 (see Pattern Notes), sk first st, **shell** (see Special Stitches) between previous and next st, sk 3 dc, shell between previous and next st, dc in last dc, turn. (2 shells, 2 dc)

Row 3: Ch 3, sk first st, shell between previous and next st, sk next shell, shell in next sp, sk next shell, shell between last 2 sts, dc in last st, turn. (3 shells, 2 dc)

Row 4: Ch 3, shell between first 2 sts, (sk next shell, shell in next sp) twice, sk next shell, shell between last 2 sts, dc in last st, turn. (4 shells, 2 dc)

Row 5: Ch 3, shell between first 2 sts, (sk next shell, shell in next sp) 3 times, sk next shell, shell between last 2 sts, dc in last st, turn. (5 shells, 2 dc)

Row 6: Ch 3, shell between first 2 sts, (sk next shell, shell in next sp) 4 times, sk next shell, shell between last 2 sts, dc in last st, turn. (6 shells, 2 dc)

Row 7: Ch 3, shell between first 2 sts, (sk next shell, shell in next sp) 5 times, sk next shell, shell between last 2 sts, dc in last st, turn. (7 shells, 2 dc)

Row 8: Ch 3, shell between first 2 sts, (sk next shell, shell in next sp) 6 times, sk next shell, shell between last 2 sts, dc in last st, turn. (8 shells, 2 dc)

Row 9: Ch 3, shell between first 2 sts, (sk next shell, shell in next sp) 7 times, sk next shell, dc in last st, turn.

Row 10: Ch 3, sk first shell, (shell in next sp, sk next shell) 7 times, shell between last 2 sts, dc in last st, turn.

Rows 11–70: (Rep rows 9 and 10) 30 times.

Row 71: Ch 3, sk first shell, (shell in next sp, sk next shell) 7 times, dc in last st, turn. (7 shells, 2 dc)

Row 72: Ch 3, sk first shell, (shell in next sp, sk next shell) 6 times, dc in last st, turn. (6 shells, 2 dc)

Row 73: Ch 3, sk first shell, (shell in next sp, sk next shell) 5 times, dc in last st, turn. (5 shells, 2 dc)

Row 74: Ch 3, sk first shell, (shell in next sp, sk next shell) 4 times, dc in last st, turn. (4 shells, 2 dc)

Row 75: Ch 3, sk first shell, (shell in next sp, sk next shell) 3 times, dc in last st, turn. (3 shells, 2 dc)

Row 76: Ch 3, sk first shell, (shell in next sp, sk next shell) twice, dc in last st, turn. (2 shells, 2 dc)

Row 77: Ch 3, sk first shell, shell in next sp, sk next shell, dc in last st, turn. (1 shell, 2 dc)

Row 78: Ch 2 (counts as dc), sk shell, dc in last st. Fasten off. (2 dc)

BORDER

Border for Panels 1, 3 & 5

Rnd 1: With RS facing, **sc join** (see Special Stitches) peacock in ch at base of row 1 shell, 2 sc in same st, working in sps made by starting and ending dc around Panel, [(3 sc in next sp) 70 times, 3 sc in corner, (3 sc in next sp) 8 times], 3 sc in corner, rep between [] once, **join** (see Pattern Notes) in first st. Fasten off. (480 sc)

Continued on page 106



This easy throw gets a new slant as each panel is worked on the diagonal. The yarn creates the beautiful undulating effect with minimal effort!

Celtic Mug Hugs

Designs by Bonnie Barker

1 2 3 4 5 6 INTERMEDIATE

FINISHED MEASUREMENTS

3 inches wide x 12 inches long, including button loop

MATERIALS

- Red Heart Boutique Unforgettable medium (worsted) weight acrylic yarn (3½ oz/270 yds/100g per ball):
1 ball each #3955 winery and #3960 tidal
- Size H/8/5mm crochet hook or size needed to obtain gauge
- Tapestry needle
- Sewing needle
- 2 large buttons
- Matching sewing thread



GAUGE

In Celtic Weave stitch pattern:
9 sts = 2 inches; 6 rows = 3 inches
measured from wrong side

PATTERN NOTES

Weave in loose ends as work progresses.

Chain-3 at beginning of row counts as first double crochet unless otherwise stated.

Join with slip stitch as indicated unless otherwise stated.

Add rows in multiples of 2 to fit a larger mug.

PATTERN STITCH

Celtic Weave:

Row 1 (RS): Ch 3 (see *Pattern Notes*), sk next 2 sts, **fp**tr (see *Stitch Guide*) around each of next 2 sts, working in front of sts just made, fptr around each of 2 sk sts, sk next 2 sts, fptr around each of next 2 sts, working in front of sts just made, fptr around each of 2 sk sts, dc in top of beg ch-3, turn.

Row 2: Ch 3, **bp**tr (see *Stitch Guide*) around each of next 2 sts, sk next 2 sts, bptr around each of next 2 sts, working in front of sts just made, bptr around each of 2 sk sts, bptr around each of next 2 sts, dc in top of beg ch-3, turn.

COZY 1

Foundation row: With tidal, ch 12, dc in 4th ch from hook (first 3 sk chs counts as first dc) and in each ch across, turn. (10 dc)

Rows 1–18: Work rows 1 and 2 of **Celtic Weave pattern** (see *Pattern Stitch*) 9 times.

EDGING

Rnd 1: Now working in rnd and with RS facing, ch 3, **fpdc** (see *Stitch Guide*) around each st across to beg ch, dc in top of beg ch, working in ends of rows, (sc, ch 3, dc) in end of first row, sk next row, (sc, ch 3, dc) in each rem row, working in opposite side of foundation ch, sk first ch, sc in each rem ch across, working in ends of rows, (sc, ch 3, dc) in each row, sc in each of first 3 sts, ch 6, sk next 3 sts, sc in each of last 3 sts (*button lp made*), **join** (see *Pattern Notes*) in top of beg ch-3, turn.

Last row: Now working in row, ch 1, sk first st, sl st in each of next 2 sts, 8 sc in ch-6 sp, sl st in each of last 3 sts. Fasten off.

FINISHING

With RS facing, sew button at opposite end of Cozy from button lp.

COZY 2

With winery, work same as Cozy 1 through row 18.

Row 19: Ch 3, **fpdc** (see *Stitch Guide*) around each st across, leave beg ch-3 unworked, turn. (9 dc)

Row 20: Ch 1, sc in each st across to beg ch, sc in top of beg ch-3, turn. (9 sc)



It only takes small amounts of yarn to create these fun and practical mug cozies that feature an easy cable pattern. They work up quickly and make great gifts for your favorite tea or coffee lovers.



Row 21: Ch 1, sc in each of first 3 sts, ch 6 (*button lp made*), sk next 3 sts, sc in each of last 3 sts, turn.

EDGING

With RS facing, ch 1, sc in each of first 3 sts, 8 sc in ch-6 sp, sc in each of last 3 sts, working in ends

of rows, sc in last row, [sk next row, 6 dc in next row, sk next row, sc in next row] 5 times, sk next row, 6 dc in next row, working in opposite side of foundation ch, sk first ch, sc in each rem ch across to last ch, sk last ch, working in ends of rows, 6 dc in first row, [sk next row,

sc in next row, sk next row, 6 dc in next row] 5 times, **join** (see *Pattern Notes*) in first sc. Fasten off.

FINISHING

With RS facing, sew button at opposite end of Cozy from button lp.

Everyday Hoodie

Design by Tammy Hildebrand

1 2 3 4 5 6 INTERMEDIATE

FINISHED SIZES

Instructions given fit child/youth size 2; changes for sizes 4 and 6 are in [].

FINISHED MEASUREMENTS

Chest: 21¾ inches (2) [24 inches (4), 26¼ inches (6)]

MATERIALS

- Premier Yarns DK Colors light (DK) weight acrylic yarn (5 oz/383 yds/140g per skein):
1 [2, 2] skein(s) #1071-02 splash
- Size G/6/4mm crochet hook or size needed to obtain gauge
- Tapestry needle
- Stitch markers
- 1½-inch flat buttons: 3
- Sewing needle and matching thread



GAUGE

7 sc and 6 sc rows = 2 inches;
4 sc2tog and 4 ch-1 sps = 2 inches;
7 rows = 2 inches
Take time to check gauge.

PATTERN NOTES

Weave in loose ends as work progresses.

Move stitch markers up each row to center stitch unless otherwise stated.

Join with slip stitch as indicated unless otherwise stated.

SPECIAL STITCHES

Single crochet 2 together (sc2tog): Insert hook in indicated st or sp, draw up a lp, insert hook in next indicated st or sp, draw up a lp, yo and draw through all 3 lps on hook.

Single crochet join (sc join):

Place a slip knot on hook, insert hook in indicated st, yo and draw up a lp, yo and pull through both lps on hook.

HOODIE

YOKE

Ch 69.

Row 1 (RS): Sc in 2nd ch from hook, sc in next 9 chs, 3 sc in next ch, **mark** (see *Pattern Notes*) center st, sc in next 10 chs, 3 sc in next ch, mark center st, sc in next 24 chs, [3 sc in next ch, mark center st, sc in next 10 chs] 2 times, turn. (76 sc)

Row 2: Ch 1, working in **front lps** (see *Stitch Guide*) only, sc in each st across, turn.

Row 3: Ch 1, working in **back lps** (see *Stitch Guide*) only, *sc in each st up to marker, 3 sc in marked st; rep from * 3 times, sc in each st across, turn. (84 sc)

Rows 4–13 [15, 17]: Rep rows 2 and 3. (124 [132, 140] sc)

SPLIT FOR BODY

Row 1 (WS): Ch 1, working in front lps only, *sc in each st up to marker, 1 [2, 3] sc in marked st, move marker to last st made, sk next 24 [26, 28] sts for armhole, 1 [2, 3] sc in next marked st, move marker to first st made in marked st; rep from * sc in each st across, turn. (76 [84, 92] sc)

Row 2: Ch 1, sc in first st, [sc2tog (see *Special Stitches*) in next 2 sts, ch 1] across to last st, sc in last st, turn. (39 [43, 47] sc, 37 [41, 45] ch-1 sps)

Rows 3–32: Ch 1, sc in first st,

[sc2tog in next ch-1 sp and sc, ch 1] across to last st, sc in last st, turn. Fasten off after last row.

SLEEVE

Rnd 1: With RS facing, working around armhole opening, **sc join** (see *Special Stitches*) around post of first marked st, sc around post of next marked st, sc in next 0 [2, 4] sts, *2 sc in next st, sc in next 3 sts; rep from * around, **join** (see *Pattern Notes*) in beg sc, turn. (32 [34, 36] sc)

Rnd 2: Ch 1, [sc2tog in next 2 sts, ch 1] around, join in beg sc, turn. (16 [17, 18] sc, 16 [17, 18] ch-1 sps)

Rnds 3–26 [27, 28]: Ch 1, [sc2tog in next ch-1 sp and sc, ch 1] around, join in beg sc, turn.

Rnd 27 [28, 29]: Ch 1, [sc2tog in next ch-1 sp and sc] around, join in beg sc, turn. (16 [17, 18] sc)

Rnd 28 [29, 30]: Ch 1, sc in each st around, join in beg sc, turn.

Rnd 29 [30, 31]: Ch 1, working in back lps only, sc in each st around, join in beg sc, turn.

Rnd 30 [31, 32]: Ch 1, working in front lps only, sc in each st around, join in beg sc, turn.

Rnd 31 [32, 33]: Rep rnd 29 [30, 31]. Fasten off.

Rep for other Sleeve.

HOOD

Row 1: With RS facing, working in unworked lps of foundation ch around neck opening, sc join yarn in first st, sc in each ch across, turn. (68 sc)

Row 2: Ch 1, sc in first st, [sc2tog in next 2 sts, ch 1] across to last st, sc in last st, turn. (35 sc, 33 ch-1 sps)

Rows 3–24 [26, 28]: Ch 1, sc in first st, [sc2tog in next ch-1 sp and sc, ch 1] across to last st, sc in last st, turn.

As practical as it is fun wear. You'll keep your little one cozy and warm with this easy to make, top-down raglan sweater.



Continued on page 107

Patchwork Puppy

Design by Sheila Leslie

1 2 3 4 5 6 EASY

FINISHED SIZE
9 inches tall x 9½ inches long

- MATERIALS**
- Red Heart Super Saver Stripes medium (worsted) weight acrylic yarn (5 oz/ 236 yds/141g per skein):
1 skein #4965 favorite stripe
 - Medium (worsted) weight acrylic yarn:
1 yd black (for embroidery)
 - Size H/8/5mm crochet hook or size needed to obtain gauge
 - Stitch marker
 - Fiberfill
 - Tapestry needle

GAUGE
4 sc = 1 inch

PATTERN NOTES

Cut yarn into its separate colors if you want the color blocking to look like the photo.

Do not join rounds unless otherwise stated. Mark first stitch of each round.

PUPPY

HEAD

- Rnd 1:** Starting at top of Head, ch 2, 6 sc in 2nd ch from hook, **do not join** (see Pattern Notes).
- Rnd 2:** 2 sc in each st around. (12 sc)
- Rnd 3:** *Sc in next st, 2 sc in next st, rep from * around. (18 sc)
- Rnd 4:** *Sc in each of next 2 sts, 2 sc in next st, rep from * around. (24 sc)
- Rnd 5:** *2 sc in next st, sc in each of next 3 sts, rep from * around. (30 sc)

- Rnd 6:** Sc in each st around.
- Rnd 7:** *Sc in each of next 4 sts, 2 sc in next st, rep from * around. (36 sc)
- Rnd 8:** *Sc in each of next 8 sts, 2 sc in next st, rep from * around. (40 sc)
- Rnds 9–16:** Sc in each st around.
- Rnd 17:** *Sc in each of next 8 sts, **sc dec** (see *Stitch Guide*) in next 2 sc, rep from * around. (36 sts)
- Rnd 18:** *Sc in each of next 4 sts, sc dec in next 2 sc, rep from * around. (30 sts)
- Stuff Head with fiberfill.
- Rnd 19:** *Sc in each of next 3 sts, sc dec in next 2 sc, rep from * around. (24 sts)

- Rnd 20:** *Sc in each of next 2 sts, sc dec in next 2 sc, rep from * around. (18 sts)
- Rnd 21:** *Sc in next st, sc dec in next 2 sc, rep from * around. Leaving 14-inch length, fasten off. (12 sts)
- Finish stuffing Head with fiberfill.

MUZZLE

- Rnd 1:** Ch 5, 3 sc in 2nd ch from hook, sc in each of next 3 chs, working on opposite side of foundation ch, 3 sc in next ch, sc in each of next 3 chs, do not join. (12 sts)
- Rnd 2:** *Sc in next st, 2 sc in next st, rep from * around. (18 sts)
- Rnd 3:** *Sc in each of next 2 sts, 2 sc in next st, rep from * around. (24 sts)
- Rnd 4:** *Sc in each of next 3 sts, 2 sc in next st, rep from * around. (30 sts)
- Rnds 5–9:** Sc in each st around. Leaving 16-inch length, fasten off at end of rnd 9.

Stuff Muzzle. Sew to lower part of Head using 16-inch length of yarn.

EAR

Make 2.

- Row 1:** Ch 6, sc in 2nd ch from hook, sc in each of next 4 chs, turn. (5 sts)
- Rows 2–4:** Ch 1, sc in each st across, turn.
- Row 5:** Ch 1, 2 sc in first st, sc in each of next 3 sts, 2 sc in last st, turn. (7 sts)
- Rows 6–14:** Ch 1, sc in each st across, turn.
- Row 15:** Ch 1, sc dec in next 2 sc, sc in each of next 3 sts, sc dec in next 2 sc, turn. (5 sts)
- Row 16:** Ch 1, sc dec in next 2 sc, sc in next st, sc dec in next 2 sc. Fasten off. (3 sts)

Ear Edging

Working in ends of rows, join with a sc in end of row 1, sc in end of each row across to row 16, working across row 16, 2 sc in next st, sc in next st, 2 sc in next st, work 16 sc across other side of Ear. Leaving 12-inch length, fasten off.

Sew Ears to Head.

FACIAL FEATURES

With black, use **satın stitch** (see *illustration*) to embroider eyes above Muzzle and a triangle-shaped nose on Muzzle, use **straight stitch** (see *illustration*) to embroider nose line and mouth on Muzzle.

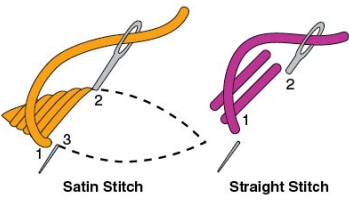

Continued on page 108



Who can resist this cute and cuddly puppy! One skein of long-striping yarn creates the patchwork-look with no extra effort!

Rainbow Star Baby Blanket

Design by María Isabel

1 2 3 4 5 6 EASY

FINISHED MEASUREMENTS

Size 37½ inches from point to point, 25½ inches smallest width

MATERIALS

- Lion Brand Mandala light (DK) weight acrylic yarn (5½ oz/590 yds/150g per cake):
 - 1 cake each #205 pixie, #210 Pegasus
- Size 7/4.5mm crochet hook or size needed to obtain gauge
- Tapestry needle
- Stitch marker
- 1¾-inch pompom maker



GAUGE

In Pattern: 17 sts = 4 inches; Rnds 1–7 = 4 inches, after blocking

PATTERN NOTES

Weave in loose ends as work progresses.
Join with slip stitch as indicated unless otherwise stated.
Place marker on first stitch of round and move up as each round is completed.
Chain-3 at beginning of round counts as first double crochet unless otherwise stated.

SPECIAL STITCH

Slip ring: Leaving 4-inch end (see illustration), lap thread over 4-inch end forming lp, insert hook through lp from front to back, yo, pull through lp to form ring, yo, pull through lp on hook.

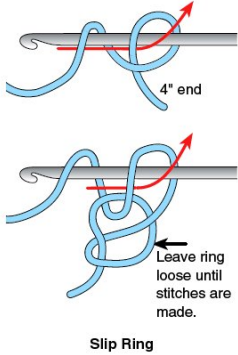

BLANKET

Rnd 1: With Pegasus, make a **slip ring** (see *Special Stitch*). **Ch 3** (see *Pattern Notes*), 11 dc in ring, **join** (see *Pattern Notes*) in top of beg ch-3. **Place marker** (see *Pattern Notes*). (12 dc)

Rnd 2: Ch 3, 3 dc in next dc, [dc in next dc, 3 dc in next dc] 5 times, join in top of beg ch-3. (24 dc)

Rnd 3: Ch 1, sc in first dc, *fpdc (see *Stitch Guide*) around next dc, (dc, tr, dc) in next dc, fpdc around next dc**, sc in next dc, rep from * around ending last rep at **, join in first st. (36 sts)

Rnd 4: Ch 1, sc in first sc, *fpdc around next fpdc, dc in next dc (dc, tr, dc) in next tr, dc in next dc, fpdc around next fpdc**, sc in next sc, rep from * around ending last rep at **, join in first st. (48 sts)

Rnd 5: Ch 1, sc in first sc, *fpdc around next fpdc, dc in next dc, fpdc around next dc, (dc, tr, dc) in next tr, fpdc around next dc, dc in next dc, fpdc around next fpdc**, sc in next sc, rep from * around

ending last rep at **, join in first st. (60 sts)

Rnd 6: Ch 1, sc in first sc, *fpdc around next st, dc in next dc] twice, (dc, tr, dc) in next tr, [dc in next dc, fpdc around next st] twice**, sc in next sc, rep from * around ending last rep at **, join in first st. (72 sts)

Rnd 7: Ch 1, sc in first sc, *fpdc around next fpdc, dc in next dc] twice, fpdc around next dc, (dc, tr, dc) in next tr, fpdc around next dc, [dc in next dc, fpdc around next fpdc] twice**, sc in next sc, rep from * around ending last rep at **, join in first st. (84 sts)

Rnd 8: Ch 1, sc in first sc, *fpdc around next fpdc, dc in next dc] across to next tr, (dc, tr, dc) in next tr, [dc in next dc, fpdc around next fpdc] across to next sc**, sc in next sc, rep from * around ending last rep at **, join in first st. (96 sts)

Rnd 9: Ch 1, sc in first sc, *fpdc around next fpdc, dc in next dc] across to last dc before next tr, fpdc around next dc, (dc, tr, dc) in next tr, fpdc around next dc, [dc in next dc, fpdc around next fpdc] across to next sc**, sc in next sc, rep from * around ending last rep at **, join in first st. (108 sts)

Rnds 10–40: [Rep rnds 8 and 9] 15 times, rep rnd 8 once more. Change to pixie when Pegasus cake is finished. (480 sts)

Fasten off.

FINISHING

Block the blanket.
Make 6 pompoms and sew to the tr on each tip of the star.
Weave in all ends.



Watch this mesmerizing blanket take shape as you crochet from the center out, forming the colorful star design. Pompoms add a fun, playful touch.

Sweetheart Cardi

Design by Tammy Hildebrand

1 2 3 4 5 6 EASY

FINISHED SIZES

Instructions given fit child/youth size 1; changes for sizes 2 and 3 are in [].

FINISHED MEASUREMENTS

Chest: 20¼ inches (1) [22¾ inches (2); 25¼ inches (3)]

Length from shoulder: 12 inches (1) [12½ inches (2); 13 inches (3)]

MATERIALS

- Premier Yarns DK Colors light (DK) weight acrylic yarn (5 oz/383 yds/140g per skein):
 - 1 [1, 1] skein #1071-04 sweetheart
- Size G/6/4mm crochet hook or size needed to obtain gauge
- Stitch markers
- Tapestry needle
- ¾-inch (16mm) shank buttons: 3



GAUGE

7 sc or hdc = 2¼ inches; 1 row sc and 2 rows hdc = 1 inch; 3 shells = 2¼ inches; 8 rows shells = 2 inches
Take time to check gauge.

PATTERN NOTES

Weave in loose ends as work progresses.

Chain-2 at beginning of row counts as first half double crochet unless otherwise stated.

Join with slip stitch as indicated unless otherwise stated.

SPECIAL STITCHES

Shell: (Sc, ch 1, sc) in indicated st or sp.

Single crochet join (sc join): Place slip knot on hook, insert

hook in indicated st, yo and pull up a lp, yo and draw through both lps on hook.

CARDI

YOKE

Ch 60 [64, 68].

Row 1: Hdc in 3rd ch from hook (*beg 2 sk chs count as hdc*), hdc in next ch, *2 hdc in next ch, hdc in each of next 3 chs; rep from * across, turn. (73 [78, 83] hdc)

Row 2: Ch 1, working in **back lps** (*see Stitch Guide*) only, sc in each st across, turn.

Row 3: Ch 2 (*see Pattern Notes*), hdc in each st across, turn.

Row 4: Ch 2, hdc in each of next 2 sts, *2 hdc in next st, hdc in each of next 4 sts; rep from * across, turn. (87 [93, 99] hdc)

Row 5: Ch 1, working in **front lps** (*see Stitch Guide*) only, sc in each st across, turn.

Row 6: Rep row 3.

Row 7: Ch 2, hdc in each of next 1 [2, 3] st(s), *2 hdc in next st, hdc in each of next 4 sts; rep from * across, turn. (104 [111, 118] hdc)

Rows 8 & 9: Rep rows 2 and 3.

Row 10: Ch 2, hdc in each of next 3 [0, 7] sts, *2 hdc in next st, hdc in each of next 9 sts; rep from * across, turn. (114 [122, 129] hdc)

Row 11: Ch 1, working in front lps only, sc in first st, **sc dec** (*see Stitch Guide*) in next 2 sts 1 [1, 0] time(s), sc in each rem st across, turn. (113 [121, 129] sc)

BODY

Row 1: Ch 2, hdc in each of next 15 [17, 19] sts, sk next 25 sts for first armhole, hdc in each of next

31 [35, 39] sts, sk next 25 sts for 2nd armhole, hdc in each of last 16 [18, 20] sts, turn. (63 [71, 79] hdc)

Row 2: Ch 1, sc in first st, sk next st, *shell (*see Special Stitches*) in next st, sk next st; rep from * across, sc in last st, turn. (2 sc, 30 [34, 38] shells)

Rows 3–28 [3–30, 3–32]: Ch 1, sc in first st, *shell in ch-1 sp of next shell; rep from * across, sc in last st, turn. Fasten off.

BUTTON BAND

Row 1: With RS facing, working in row ends of left edge, work **sc join** (*see Special Stitches*) in row 1 of yoke, sc in each row of yoke, sc in first row of body, [ch 1, sk next row, sc in next row] across body to bottom corner; turn.

Row 2: Ch 1, sc in first st, shell in each ch-1 sp across to yoke section, [sk next sc, shell in next sc] across to last sc of yoke, sc in last st, turn.

Row 3: Ch 1, sc in first st, *shell in ch-1 sp of next shell; rep from * across, sc in last st, turn. Fasten off.

BUTTONHOLE BAND

Row 1: With RS facing, working in row ends of right edge, join yarn with sc in last row of body, [ch 1, sk next row, sc in next row] up to yoke, sc in each row of yoke, turn.

Row 2: Ch 1, sc in first st, [shell in next st, sk next st] 6 times, shell in each ch-1 sp across to last st, sc in last st, turn.

Row 3: Ch 1, sc in first st, [shell in ch-1 sp of next shell] 13 [15, 7] times, [(sc, ch 3, sc) in ch-1 sp of next shell, shell in ch-1 sp of next shell] 2 times, (sc, ch 3, sc) in ch-1 sp of next shell, sc in last st, do not turn or fasten off.

Cute and sweet, with sugar on top! Every little girl needs a pretty sweater to complete her favorite outfit!



Continued on page 109

Bubbles Blanket & Pillow

Designs by Joyce Bragg

1 2 3 4 5 6 INTERMEDIATE

FINISHED MEASUREMENTS

Blanket: 34½ inches wide x

32 inches long

Pillow Cover: 18 inches wide x

13 inches long, without pillow insert

MATERIALS

- Lion Brand Yarn Ice Cream light (DK) weight acrylic yarn (3½ oz/394 yds/100g per ball):

5 balls #206 tutti-frutti

- Size H/8/5mm crochet hook or size needed to obtain gauge

- Tapestry needle

- Stitch markers

- 1 (10 inches x 29 inches) piece of white fabric

- Sewing needle or machine and matching thread

- Polyester fiberfill



GAUGE

Working in pattern: [Shell, sc]

3 times = 4½ inches; 11 rows = 5 inches

PATTERN NOTES

Weave in loose ends as work progresses.

Chain-3 at beginning of row or round counts as first double crochet unless otherwise stated.

Do not join rounds or turn unless otherwise stated. Place stitch marker at beginning of rounds and where indicated and move up as each round is completed.

Join with slip stitch as indicated unless otherwise stated.

SPECIAL STITCHES

Bubble shell: (2 dc, 3 tr, 2 dc) in indicated st.

Shell: 5 dc in indicated st.

Single crochet join (sc join):

Place slip knot on hook, insert hook in indicated st, yo, pull up a lp, yo and draw through both lps on hook.

BLANKET

Foundation row (RS): Ch 122, sc in 2nd ch from hook and in each ch across, turn. (121 sc)

Row 1 (WS): Ch 1, sc in first sc, [sk next 2 sc, bubble shell (see *Special Stitches*) in next sc, sk next 2 sc, sc in next sc] across, turn. (21 sc, 20 bubble shells)

Row 2 (RS): Ch 3 (see *Pattern Notes*), 2 dc in first sc, [sc in back lp (see *Stitch Guide*) of 2nd tr of next bubble shell*, shell (see *Special Stitches*) in next sc] across, ending last rep at *, 3 dc in last sc, turn. (20 sc, 6 dc, 19 shells)

Row 3: Ch 1, sc in first dc, [bubble shell in next sc*, sc in center dc of next shell] across, ending last rep at *, sk next 2 dc, sc in top of beg ch-3, turn. (21 sc, 20 bubble shells)

Row 4: Rep row 2.

Rows 5-66: [Rep rows 3 and 4 alternately] 31 times. At end of last row, **do not turn. Place st marker on last st of last row** (see *Pattern Notes*).

BORDER

Rnd 1 (RS): Now working in rnds, with RS facing, working in ends of rows of first side, work 97 dc evenly sp across, working on opposite side of foundation row, 3 dc in first ch, dc in each ch across to last ch, 3 dc in last ch, working in ends of rows of other side, work 97 dc evenly sp across, 3 dc in first dc, work 119 dc evenly sp across to last 3 dc, 3 dc in last dc. (119 dc across each of top and bottom

edges, 97 dc across each side edge, 4 groups of 3 dc)

Rnd 2: Fpdc (see *Stitch Guide*) around marked st, *[dc in each of next 2 dc, fpdc around next dc] around to next 3-dc group, dc in next dc, fpdc around next dc, rep between [] to next 3-dc group**, [dc in next dc, fpdc around next dc] twice, rep from * around, ending at **, dc in next dc, fpdc around next dc, dc in next dc. Place marker on fpdc at each corner. (150 fpdc, 294 dc)

Rnd 3: *[Fpdc around next fpdc, dc in each dc] around to next marked corner fpdc, dc in corner fpdc, fpdc around same fpdc, rep from * around, dc in next dc. (150 fpdc, 298 dc)

Rnd 4: [Fpdc around each fpdc, dc in each dc] around.

Rnd 5: *[Fpdc around next fpdc, dc in each dc] around to next marked corner fpdc, fpdc around corner fpdc, working behind st just made, dc in same fpdc, rep from * around, dc in next dc. (150 fpdc, 302 dc)

Rnd 6: Rep rnd 4.

Rnd 7: *Sc in each st around to corner fpdc, 3 sc in corner fpdc, rep from *, sc in each rem st, **join** (see *Pattern Notes*) in beg sc. Fasten off. (462 sc)

PILLOW

COVER

Front Panel

Foundation row (RS): Ch 56, sc in 2nd ch from hook and in each ch across, turn. (55 sc)

Rows 1-22: Work same as rows 1-22 of Blanket. At end of last row, fasten off. (9 sc, 6 dc, 8 shells)

Edging rnd (RS): Now working in rnds, with RS facing and *working in ends of rows, work 34 sc evenly sp* across first side to foundation row, working on

Bright pastel shades and a dimensional bubbly texture make this set a colorful accent for baby's room.





opposite side of foundation row, 3 sc in first ch, sc in each ch across to last ch, 3 sc in last ch, rep between * across other side to last row, 3 sc in first sc, sc in each dc across to last 3 dc, 3 sc in next dc, **join** (see *Pattern Notes*) in beg sc. (53 sc across each long edge, 34 sc across each short edge, 4 groups of 3 sc)

Long Back Panel

Foundation row (RS): Ch 38, sc in 2nd ch from hook and in each ch across, turn. (37 sc)

Rows 1–26: Work same as rows 1–26 of Blanket. At end of last row, fasten off. (6 sc, 6 dc, 5 shells at end of last row)

Edging row: Now working in rows, with RS facing, working in ends of rows, **sc join** (see *Special Stitches*) in foundation row, *work 42 sc evenly sp across, 3 sc in first st*, work 34 sc evenly sp across to last st, 3 sc in last st, working in

ends of rows, sc in first row, rep between *, join in beg sc. Fasten off. (43 sc across each long edge, 34 sc across top edge, 2 groups of 3 sc)

Short Back Panel

Work same as foundation row—row 10 of Front Panel.

Edging rnd: Now working in rnds, with RS facing, *working in ends of rows, work 15 sc evenly sp* across first side to foundation row, working on opposite side of foundation row, 3 sc in first ch, work 34 sc evenly sp across to last ch, 3 sc in last ch, rep between * across other side to last row, sc in each dc across, join in beg sc. Fasten off. (15 sc across each side edge, 34 sc across each top and bottom edge, 2 groups of 3 sc)

ASSEMBLY

With WS held tog, pin Short Back Panel to Front Panel. Overlap first 5 sts of each side edge of Long

Back Panel on 5 sts of each side of Short Back Panel and pin Long Back Panel to Front Panel.

Border

Rnd 1 (RS): With RS of either short edge of Front Panel facing and working through both thicknesses, join in center st of 3-sc at top corner, **ch 3** (see *Pattern Notes*), dc in each st around, taking care to work through all 3 thicknesses of 5 overlapping sts, join in top of beg ch-3. (186 dc)

Rnd 2: Ch 3, [dc in next dc, *fpdc (see *Stitch Guide*) around next dc] 18 times, dc in next dc, rep between [] 27 times**, dc in next dc, rep from * around, ending at **, join in top of beg ch-3. (96 dc, 90 fpdc)

Rnd 3: Ch 3, dc in same st as base of ch-3, *[dc in next dc, fpdc around next dc] 18 times, 2 dc in next dc, rep between [] 27 times**, 2 dc in next dc, rep from * around, ending at **, join in top of beg ch-3. (100 dc, 90 fpdc)

Rnd 4: Ch 3, [fpdc around each fpdc, dc in each dc] around, join in top of beg ch-3.

Rnd 5: Ch 3, 2 dc in next dc, *[dc in next dc, fpdc around next dc] 18 times, dc in next dc, 2 dc in next dc, rep between [] 27 times**, dc in next dc, 2 dc in next dc, rep from * around, ending at **. (104 dc, 90 fpdc)

Rnd 6: Ch 1, sc in each st around, join in beg sc. Fasten off.

Pillow Form

With RS tog, fold fabric widthwise and pin around 3 sides, using a ½-inch seam allowance, sew around all 3 sides, leaving an opening for stuffing. Turn piece RS out and stuff with fiberfill to desired firmness. Turn seam allowances at open edges to WS and sew tog. Place inside Pillow Cover. 

Color Print Slouch Hats

Continued from page 11

Rnds 3 & 4: Rep rnd 2. At the end of rnd 4, fasten off.

WOMAN'S HAT

Body

Rnd 1 (RS): With variegated, ch 1, sc in **back lps** (see *Stitch Guide*) of each st around, join, turn. (72 sts)

Rnd 2 (WS): Ch 4 (see *Pattern Notes*), sk next sc, [dc in next sc, ch 1, sk next sc] around, join in 3rd ch of beg ch-4, turn.

Rnd 3 (RS): With solid color, ch 1, sc in dc, [working in back of ch-1 sp, dc in next sc 2 rnds below, sc in next dc] around, join in beg sc, **do not turn**.

Rnds 4–24: [Rep rnds 1–3] 7 times. At the end of rnd 24, fasten off variegated only.

Ribbing

Rnds 1–4: Rep rnds 1–4 of Child's Hat Ribbing. At the end of rnd 4, fasten off.

MAN'S HAT

Body

Rnd 1 (RS): With variegated, ch 1,



sc in **back lps** (see *Stitch Guide*) of each st around, join, turn. (84 sts)

Rnd 2 (WS): Ch 4 (see *Pattern Notes*), sk next sc, [dc in next sc, ch 1, sk next sc] around, join in 3rd ch of beg ch-4, turn.

Rnd 3 (RS): With solid color, ch 1, sc in dc, [working in front of ch-1 sp, dc in next sc 2 rnds below, sc in next dc, working in back of ch-1 sp, dc in next sc 2 rnds below, sc in next sc] around, join in beg sc, do not turn.

Rnd 4: Rep rnd 1.

Rnd 5: Rep rnd 2.

Rnd 6: With solid color, ch 1, sc in first dc, [working in back of next

ch-1 sp, dc in next sc 2 rnds below, sc in next dc, working in front of next ch-1 sp, dc in next sc 2 rnds below] around, join in beg sc.

Rnds 7–24: [Rep rnds 1–6 consecutively] 3 times.

Rnds 25–27: Rep rnds 1–3. At the end of rnd 21, fasten off variegated only.

Ribbing

Rnds 1–4: Rep rnds 1–4 of Child's Hat Ribbing. At the end of Rnd 4, fasten off. 

Chunky Slipper Socks

Continued from page 29

TOE

Place a marker between 10th and 11th [11th and 12th, 12th and 13th] sts.

Rnd 1: [Hdc dec in next 2 sts, hdc in each st to marker] twice. (18, [22, 26] hdc)

Rnd 2: [Hdc in each st to 2 sts before marker, hdc dec in next 2 sts] twice. (16 [20, 24] sts)

[Rep rnds 1 and 2 of Toe alternately] until 12 [14, 16] hdc rem. Leaving a 12-inch length of yarn, fasten off. Run rem length through rem sts twice, pull snug and knot to secure. Fasten off. Weave in rem length. 



Favori Tam & Mitts

Continued from page 24

Rnd 19: Esc dec in first 2 sts, esc in next 9 sts, [esc dec in next 2 sts, esc in next 9 sts] around, join. (80 esc)

Rnd 20: Esc dec in first 2 sts, esc in next 8 sts, [esc dec in next 2 sts, esc in next 8 sts] around, join. (72 esc)

Rnd 21: Esc dec in first 2 sts, esc in next 7 sts, [esc dec in next 2 sts, esc in next 7 sts] around, join. (64 esc)

Rnd 22: Esc dec in first 2 sts, esc in next 6 sts, [esc dec in next 2 sts, esc in next 6 sts] around, join. (56 esc)

Rnd 23: Esc dec in first 2 sts, esc in next 5 sts, [esc dec in next 2 sts, esc in next 5 sts] around, join. (48 esc)

Rnds 24 & 25: Esc in each st around, join. At end of rnd 25, fasten off. (48 sc)



MITT

Make 2.

Foundation rnd: Work first foundation sc (see *Special Stitches*), work 23 next foundation sc (see *Special Stitches*), join (see *Pattern Notes*) in first sc. (24 sc)

Rnds 1-9: Esc (see *Special Stitches*) in each st around, join. (24 esc)

Rnd 10: [2 esc in next st, esc in next 11 sts] twice, join. (26 esc)

Rnd 11: [2 esc in next st, esc in next 12 sts] twice, join. (28 esc)

Rnd 12: [2 esc in next st, esc in next 13 sts] twice, join. (30 esc)

Rnd 13: [2 esc in next st, esc in next 14 sts] twice, join. (32 esc)

Rnd 14: [2 esc in next st, esc in next 15 sts] twice, join. (34 esc)

Rnd 15: [2 esc in next st, esc in next 16 sts] twice, join. (36 esc)

Rnd 16: Esc in each of next 13 sts, sk 10 sts, esc in next 13 sts, join. (26 esc)

Rnds 17-22: Esc in each st around, join. (26 esc)

Rnd 23: Sc in each st around, join. Fasten off.

THUMB

Rnd 1: Esc join (see *Special Stitches*) in first sk st of rnd 16, sc in each of next 9 sk sts, working in bottom of sts of rnd 16, esc dec (see *Special Stitches*) in 2 sts between previously sk sts, join. (11 sc)

Rnds 2 & 3: Esc in each st around, join.

Rnd 4: Sc in each st around, join. Fasten off.

FINISHING

Optional: Refer to photo as a guide and sew buttons to wrist edge or where desired. ☑

Adaline Hat & Scarf

Continued from page 30

yarn in end of seam, working in ends of rows, sc2tog (see *Special Stitches*) around. (22 sc)

Rnd 2: Sc2tog around. (11 sc)

Rnd 3: Sc2tog around until 1 st rem, sc in final st. Fasten off leaving a tail long enough to weave through sts and gather top. (6 sc)

Weave in rem tail securely.



SCARF

Row 1 (RS):

A. Crochet cast on (see *Special Stitches*) 25 sts. (25 sts)

B. Yo, draw through first lp; *yo, draw through 2 lps; rep from * until 3 lps rem on hook, yo, draw through 3 lps (dec made), 1 lp rem on hook and counts as first st of next row.

Row 2:

A. Sk dec, RevTss (see *Special Stitches*) in next 22 sts, inc (see *Special Stitches*), end st (see *Special Stitches*). (25 sts)

B. Rep row 1 B.

Rep row 2 until Scarf is 61 inches long.

Bind off: Sk dec, inserting hook as if to RevTss, sl st in each of next 22 sts, sl st under top strand of next horizontal st, working under both vertical bars sl st in final st. Fasten off.

FINISHING

Weave in ends. ☑

Westfield Shawl

Continued from page 32

Row 128: Sl st in ch-2 sp of V-st, **beg dc cl** (see *Special Stitches*) in same ch-2 sp, [ch 3, **dc cl** (see *Special Stitches*) in next ch-2 sp of V-st] 17 times, ch 3, dc cl in last ch-2 sp, turn. (19 dc cls, 18 ch-3 sps)

Row 129: Sl st in ch-3 sp, ch 1, (2 sc, **picot**—see *Special Stitches*, sc) in same ch-3 sp, (2 sc, picot, sc) in each ch-3 sp across. Fasten off. (54 sc, 18 picots)

Angled Edge Trim

Row 1: Working in base of dc sts across angled edge, (**dc join**—see *Special Stitches*, ch 2, dc) in base of first dc, [ch 2, V-st in base of next dc] 17 times, ch 2, V-st in base of last dc, turn. (19 V-sts, 18 ch-2 sps)

Row 2: Sl st in ch-2 sp of V-st, beg dc cl in same ch-2 sp, [ch 4, dc cl in next ch-2 sp of V-st] 17 times, ch 4, dc cl in last ch-2 sp, turn. (19 V-sts, 18 ch-4 sps)

Row 3: Sl st in ch-4 sp, ch 1, (sc, hdc, dc, picot, hdc, sc) in same ch-4 sp, (sc, hdc, dc, picot, hdc, sc) in each ch-4 sp across. Fasten off. (36 sc, 36 hdc, 18 dc, 18 picots) **CW**

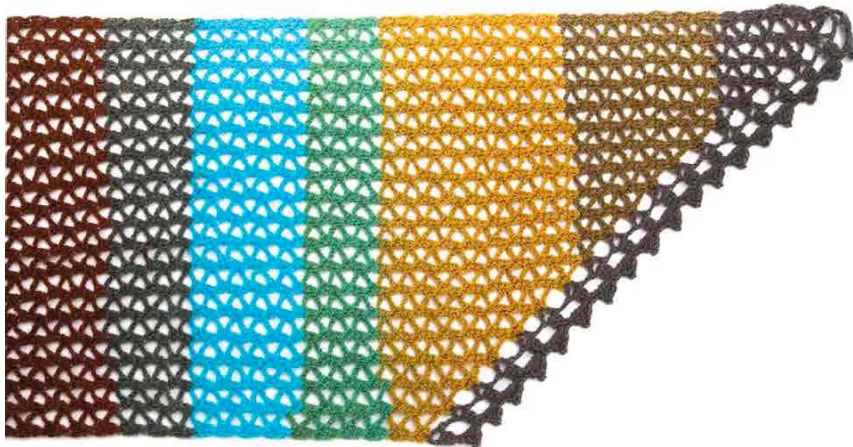

Sugarplum Pullover

Continued from page 54

Continue working in Pattern
Stitch, dec 1 st at beg and end of
each row until 33 [35, 35, 41, 41,
43] sts rem. Fasten off.

With length of yarn and yarn needle, matching sts, sew shoulder seams, sew Sleeves in armhole opening and sew Sleeve and Back and Front side seams.

COWL

Rnd 1 (WS): Now working in rnds, with size G hook, join at center back of Neck opening, ch 1, sc

evenly sp around Neck opening,
ending with multiple of 4 sts, join
in beg sc, turn.

Rnd 2: Ch 1, sc in each st around, join in beg sc, turn.

Rnd 3: Ch 1, [sc in next st, sk next st, 3 dc in next st, sk next st] around, join in beg sc, turn.

Rnd 4: Rep rnd 3.

Rnds 5 & 6: Rep rnd 2.

Rnds 7 & 8: Rep rnd 3.

Rnds 9–28: [Rep rnds 5–8 consecutively] 5 times. At the end of rnd 28, fasten off. **cw**



Kimono Cardi

Continued from page 61

row, sc in next row, [ch 2, sk next
row, sc in next row] 37 [37, 37, 38,
38, 38] times, turn. (84 [84, 84, 86,
86, 86] sc, 83 [83, 83, 85, 85, 85]
ch-2 sps)

Row 2: Ch 1, sc in first sc, sc in next sp, *ch 2, sk next sc, sc in next sp, rep from * across, sc in last sc, turn.

Row 3: Ch 1, sc in first st, * ch 2, sk next sc**, sc in next sp, rep from * across, ending last rep at **, sc in last st, turn.

Rows 4–10: [Rep rows 2 and 3]
3 times, then rep row 2.

Row 11: Ch 1, sc in first st, 2 sc in each ch-2 sp across, sc in last st. Fasten off.

FINISHING

Sew side and sleeve seams. 

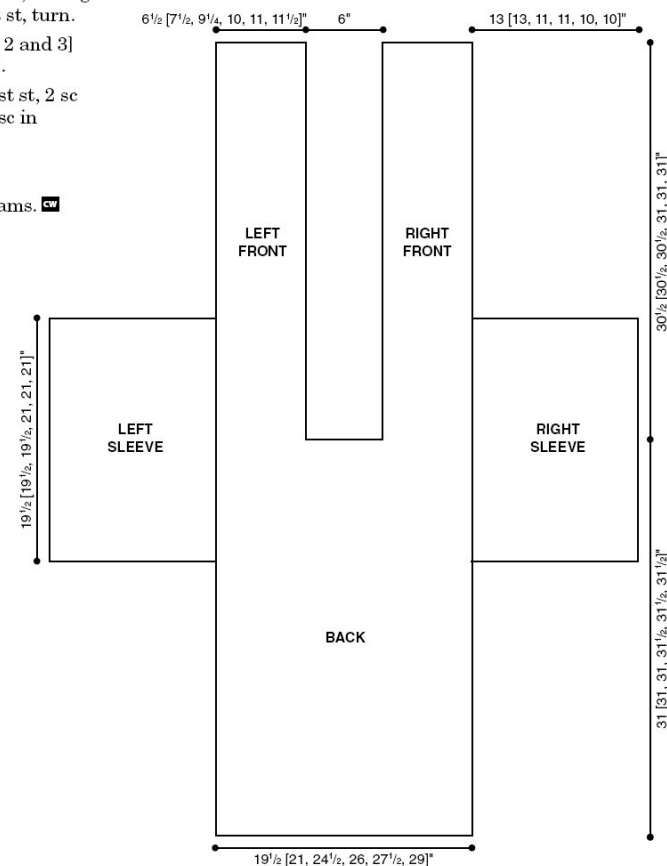

Striped Vest

Continued from page 57

sc join (see *Special Stitches*) in next st or sp, ch 1 (counts as first st of bdd) dc dec in next 2 sts, work across next 55 [75, 77] sts, edd, turn. (57 [77, 79] sts)

Sizes Medium, Large & 3X-large only

Row [30, 30, 28]: With WS facing, sk next 9 [8, 18] sts for armhole, sc join in next st or sp, ch 1, dc dec in next 2 sts, work across next 61 [69, 83] sts, edd, turn. ([63, 71, 85] sts)

All Sizes

Rows 32–44 [31–44, 31–45, 30–45, 30–46, 29–46]: Continue as established working bdd at beg of each row and edd at end of each row 2 [2, 3, 4, 4, 5] more times until 49 [55, 59, 61, 63, 65] sts rem. Work rem 11 [12, 12, 12, 13, 13] rows even.

Row 45 [45, 46, 46, 47, 47]: Ch 1, sc in first st, *(sc in next st or sp) 10 [13, 14, 15, 15, 15] times, fasten off*, sk next 27 [29, 29, 31, 33] sts for back neck, sc join in next st, rep between *. (11 [14, 15, 16, 16] sts each shoulder)

LEFT FRONT

Sizes Small, X-large & 2X-large only

Row 31 [29, 29]: With RS facing, sk next 6 [10, 14] sts for armhole, sc join in next st or sp, ch 1, dc dec in next 2 sts, work across to last 2 sts, esd, turn. (26 [36, 37] sts)

Row 32 [30, 30]: Bsd, work across to last 3 sts, edd, turn. (23 [33, 34] sts)

Row 33 [31, 31]: Bdd, work across to last 2 sts, esd, turn. (20 [30, 31] sts)

Sizes X-large & 2X-large only

Row [32]: Bsd, work across to last 3 sts, edd, turn. ([27, 28] sts)

Row [33]: Bdd, work across to last 2 sts, esd, turn. ([24, 25] sts)

Rows [33–44, 34–45, 34–46]: Continue as established decreasing 1 st at neck edge every row 9 [8, 8] more times until 14 [15, 16] sts rem, work 3 [4, 5] rows even.

Row [45, 46, 47]: Ch 1, sc in each st and in each sp across, fasten off. ([14, 15, 16] sts)

RIGHT FRONT

Sizes Medium, Large & 3X-Large only

Row [30, 30, 28]: With WS facing, sk next 9 [8, 18] sts for armhole, sc join in next st or sp, ch 1, dc dec in next 2 sts, work across to last 2 sts, esd, turn. ([29, 32, 39] sts)

Row [31, 31, 29]: Bsd, work across to last 3 sts, edd, turn. ([26, 29, 36] sts)

Row [32, 32, 30]: Bdd, work across to last 2 sts, esd, turn. ([23, 26, 33] sts)

Size Large & 3X-Large only

Row [33, 31]: Bsd, work across to last 3 sts, edd, turn. ([23, 30] sts)

Size 3X–Large only

Row [32]: Bdd, work across to last 2 sts, esd, turn. ([27] sts)

Row [33]: Bsd, work across to last 3 sts, edd, turn. ([24] sts)

Sizes Medium, Large and 3X-Large only

Rows [33–44, 34 – 45, 34–46]: Continue as established decreasing 1 st at neck edge every row 9 [8, 8] more times until 14 [15, 16] sts rem. Work rem 3 [4, 5] rows even.

Row [45, 46, 47]: Ch 1, sc in each st and in each sp across, fasten off. ([14, 15, 16] sts)

FINISHING

Sew shoulder seams.

ARM BAND

Rnd 1: With RS facing, using smaller hook, sk 3 [4, 4, 5, 7, 9] sts of armhole, sc join in next st, sc in each of next 2 [4, 3, 4, 6, 8] sts, work 28 [30, 32, 34, 36, 38] sc evenly to shoulder seam, sc in shoulder seam, work 28 [30, 32, 34, 36, 38] sc evenly to base of armhole, sc in rem sts, **join** (see *Pattern Notes*) in first sc. (63 [70, 73, 79, 87, 95] sc)

Rnds 2 & 3: Ch 1, sc in same st as join, sc in each rem st around, join in first sc. Fasten off after last rnd.

NECK BAND

Row 1 (RS): With RS facing, using smaller hook, sc join in lower corner of right front, work 58 [56, 56, 54, 54, 52] sc evenly to beg of neck shaping, 3 sc in corner, work 28 [30, 32, 34, 36, 38] sc evenly to shoulder seam, sc in shoulder seam, work 29 [29, 31, 31, 33, 35] sts across back neck, sc in shoulder seam, work 28 [30, 32, 34, 36, 38] sc to beg of left front neck shaping, 3 sc in corner, work 59 [57, 57, 55, 55, 53] sc evenly to lower left front, turn. (211 [211, 217, 217, 223, 225] sts)

Row 2: Ch 1, sc in first 60 [58, 58, 56, 56, 54] sts, 2 sc in next st, sc in each of next 89 [93, 99, 103, 109, 115] sc, 2 sc in next st, sc in rem 60 [58, 58, 56, 56, 54] sts, turn. (213 [213, 219, 219, 225, 227] sts)

Row 3: Ch 1, sc in first 61 [59, 59, 57, 57, 55] sts, 2 sc in next st, sc in each of next 89 [93, 99, 103, 109, 115] sc, 2 sc in next st, sc in rem 61 [59, 59, 57, 57, 55] sts, turn. (215 [215, 221, 221, 227, 229] sts)

Row 4 (buttonhole row): Ch 1 sc in first 62 [60, 60, 58, 58, 56] sts, 2 sc in next st, sc in each of next 89 [93, 99, 103, 109, 115] sts, 2 sc in next st, sc in each of next 1 [4, 4, 2, 2, 4] sts, (ch 2, sk next 2 sts, sc in each of next 9 [8, 8, 8, 8, 7] sts)

5 times, ch 2, sk 2 sts, sc in each of rem 4 [4, 4, 4, 4, 5] sts, turn. (205 [205, 211, 211, 217, 219] sc, 6 ch-2 sps)

Row 5: Ch 1, sc in first 4 [4, 4, 4, 4, 5] sts, (2 sc in next sp, sc in each of next 9 [8, 8, 8, 8, 7] sts) 5 times, 2 sc in next sp, sc in each of next 2 [5, 5, 3, 3, 5] sts, 2 sc in next st, sc in each of next 89 [93, 99, 103, 109, 115] sc, 2 sc in next st, sc in each of rem 63 [61, 61, 59, 59, 57] sts, turn. (219 [219, 225, 225, 231, 233] sts)

Row 6: Ch 1, sc in each of first 64 [62, 62, 60, 60, 58] sts, 2 sc in next st, sc in each of next 89 [93, 99, 103, 109, 115] sc, 2 sc in next st, sc in each of next 64 [62, 62, 60, 60, 58] sts, turn. (221 [221, 227, 227, 233, 235] sts)

Row 7: Ch 1, sc in each of first 65 [63, 63, 61, 61, 59] sts, 2 sc in next st, sc in each of next 89 [93, 99, 103, 109, 115] sts, 2 sc in next st, sc in each of next 65 [63, 63, 61, 61, 59] sts, fasten off. (223 [223, 229, 229, 235, 237] sts)

Sew buttons to left front matching buttonholes for placement. 

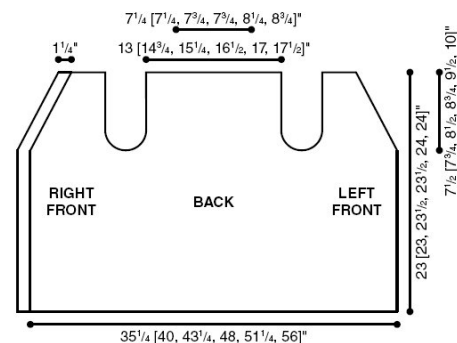

Floating Columns Pullover

Continued from page 62

4) times, rep between \diamond once** (sc, ch 1, dc, ch 3, dc, ch 1, sc) in next ch-3 sp (corner made) 3 times, rep from * to **, (sc, ch 1, dc) in first ch-3 sp, ch 1, dc in 3rd ch of first ch-4, turn. **Place st marker** (see Pattern Notes) in each corner.

Rnd 3: Sl st in next dc, ch 3, 2 dc in same dc, [sk next ch-1 sp, *ch 3, 3 dc in next sc, sk next 3 dc, (sc, ch 3, sc) in next ch-3 sp, sk next 3 dc, 3 dc in next sc**], sk next ch-3 sp, rep from * to corner, ending last rep at **, \diamond sk next ch-1 sp, ch 3, 3 dc in next dc, ch 3, sk next ch-3 sp, 3 dc in next dc] 4 times, ending last rep at **, rep between \diamond once, ch 1, dc in first dc, turn. (32 [32, 32, 40, 40] sc, 40 [40, 40, 48, 48] ch-3 sps, 120 [120, 120, 144, 144] dc)

Rnd 4: Ch 3, 2 dc in same ch-3 sp, [*sk next 3 dc, (sc, ch 3, sc) in next ch-3 sp, sk next 3 dc**, 3 dc in next sc, sk next ch-3 sp, ch 3, 3 dc in next sc, rep from * to corner, ending last rep at **, (3 dc, ch 3, 3 dc) in corner ch-3 sp] 4 times, ending last rep at **, 3 dc in first corner ch-3 sp, ch 1, dc in first dc, turn. (40 [40, 40, 48, 48] sc, 40 [40, 40, 48, 48] ch-3 sps, 120 [120, 120, 144, 144] dc)

Rnd 5: Ch 4, sc in same sp, [*sk next 3 dc, 3 dc in next sc, ch 3, sk next ch-3 sp, 3 dc in next sc, sk next 3 dc**, (sc, ch 3, sc) in next ch-3 sp, rep from * to next corner, ending last rep at **, (sc, ch 1, dc, ch 3, dc, ch 1, sc) in corner ch-3 sp] 4 times, ending last rep at **, (sc, ch 1, dc) in first ch-3 sp, ch 1, dc in first dc, ch 1, turn.

Rnds 6–14 [6–17, 6–20, 6–20, 6–23]: [Rep rnds 3–5] 3 [4, 5, 5, 6] times. (64 [72, 80, 88, 96] sc, 64 [72, 80, 88, 96] ch-3 sps, 192 [216, 240, 264, 288] dc)



Rnd 15 [18, 21, 21, 24]: Rep rnd 3. Do not fasten off. (64 [72, 80, 88, 96] sc, 72 [80, 88, 96, 104] ch-3 sps, 216 [240, 264, 288, 312] dc)

BODY

Rnd 1: Ch 3 (see Pattern Notes), 2 dc in same ch-3 sp, \diamond *sk next 3 dc, (sc, ch 3, sc) in next ch-3 sp, sk next 3 dc**, 3 dc in next sc, sk next ch-3 sp, ch 3, 3 dc in next sc, rep from * to corner, ending last rep at **, 3 dc in next corner ch-3 sp, sk all sts to next corner, ch 3, 3 dc in next corner ch-3 sp, rep between \diamond once, ch 1, dc in first dc, ch 1, turn. (36 [40, 44, 48, 52] sc, 36 [40, 44, 48, 52] ch-3 sps, 108 [120, 132, 144, 156] dc)

Rnd 2: (Sc, ch 3, sc) in first sp, *sk next 3 dc, 3 dc in next sc, ch 3, sk next ch-3 sp, 3 dc in next sc, sk next 3 dc**, (sc, ch 3, sc) in next ch-3 sp, rep from * around, ending last rep at **, join in first sc, turn.

Rnd 3: Ch 3, 2 dc in same sc, *sk next 3 dc, (sc, ch 3, sc) in next ch-3 sp, sk next 3 dc, 3 dc in next sc, sk next ch-3 sp**, ch 3, 3 dc in next sc, rep from * around, ending last rep at **, ch 1, dc in first dc, ch 1, turn.

Rnds 4–29: [Rep rnds 2 and 3] 13 times.

Rnd 30: Rep rnd 2.

Rnd 31: Ch 3, 2 dc in same sc, *sk next 3 dc, 5 sc in next ch-3 sp, sk next 3 dc, 3 dc in next sc, 5 dc in next ch-3 sp**, 3 dc in next sc, rep from * around, ending last rep at **, join in beg ch-3, fasten off. (90 [100, 110, 120, 130] sc, 198 [220, 242, 264, 286] dc)

SLEEVE

Make 2.

Rnd 1: On RS, join yarn at center of underarm between 2 sc, ch 4, 3 dc in next ch-3 sp, *sk next 3 dc, (sc, ch 3, sc) in next ch-3 sp, sk next 3 dc**, 3 dc in next sc, sk next ch-3 sp, ch 3, 3 dc in next sc, rep from * around, ending last rep at **, 3 dc in next ch-3 sp, ch 1, join in first dc, sl st in next ch-1 sp, ch 1, turn. (18 [20, 22, 24, 26] sc, 18 [20, 22, 24, 26] ch-3 sps, 54 [60, 66, 72, 78] dc)

Rnd 2: Sc in first ch-1 sp, sk next dc, ch 3, sc in next ch-1 sp, *sk next 3 dc, 3 dc in next sc, ch 3, sk next ch-3 sp, 3 dc in next sc, sk next 3 dc**, (sc, ch 3, sc) in next ch-3 sp, rep from * around, ending last rep at **, join in first sc, turn.

Rnd 3: Ch 3, 2 dc in same sc, *sk next 3 dc, (sc, ch 3, sc) in next ch-3 sp, sk next 3 dc, 3 dc in next sc, sk next ch-3 sp**, ch 3, 3 dc in next sc, rep from * around, ending last rep at **, ch 1, dc in first dc, ch 1, turn.

Rnd 4: (Sc, ch 3, sc) in first sp, *sk next 3 dc, 3 dc in next sc, ch 3, sk next ch-3 sp, 3 dc in next sc, sk next 3 dc**, (sc, ch 3, sc) in next ch-3 sp, rep from * around, ending last rep at **, join in first sc, turn.

Rnds 5–32: [Rep rnds 3 and 4] 14 times.

Rnd 33: Ch 3, 2 dc in same sc, *sk next 3 dc, 5 sc in next ch-3 sp, sk next 3 dc, 3 dc in next sc, 5 dc in next ch-3 sp**, 3 dc in next sc, rep from * around, ending last rep at **, join in beg ch-3, fasten off. (45 [50, 55, 60, 65] sc, 99 [110, 121, 132, 143] dc)

FINISHING

Rnd 1: On RS, join yarn in opposite side of first foundation sc on Yoke, *ch 3, dc in same st, sk next 2 sts**, sl st in next st, rep from * around, ending last rep at **, sl st in first sl st, sl st in first ch-3 sp, ch 1, turn. (32 [32, 32, 40, 40] dc, 32 [32, 32, 40, 40] ch-3 sps)

Rnd 2: Sc in same sp, *ch 2, sc in next ch-3 sp, rep from * around, ch 2, join in first sc. Fasten off. (32 [32, 32, 40, 40] sc, 32 [32, 32, 40, 40] ch-2 sps)

Weave in all ends. **CW**

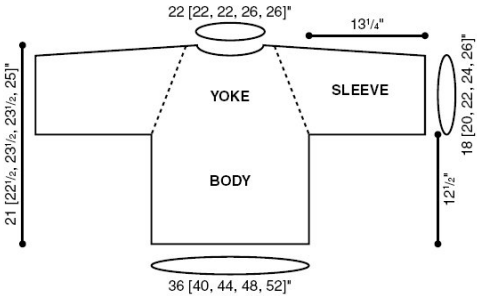

Slanted Stripes Throw

Continued from page 82

Border for Panels 2, 4 & 6

Rnd 1: With WS facing, sc join peacock in ch at base of row 1 shell, 2 sc in same st, working in sps made by starting and ending dc around Panel, [(3 sc in next sp) 8 times, 3 sc in corner st, (3 sc in next sp) 70 times], 3 sc in corner st, rep between [] once, join in first st. Fasten off. (480 sc)

ASSEMBLY

With peacock, whipstitch (see illustration) panels tog through back lps (see Stitch Guide) according to assembly diagram.

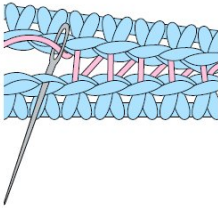

Whipstitch Edges Through Back Loops

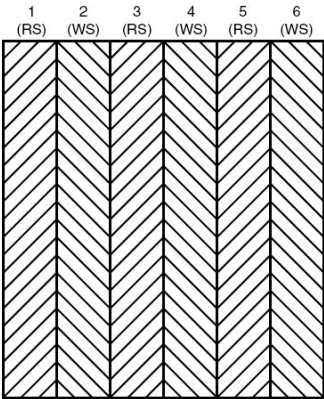

Slanted Stripes Throw Assembly Diagram

Join for edging

Edging

Rnd 1: Sc join peacock in center sc of lower right corner, [(ch 3, sc) in same st, ch 2, sk 2 sc, [sc in next sc, ch 2, sk 2 sc] to corner, (sc, ch 3, sc) in corner sc; working across short edge, *(ch 2, sk 2 sc, sc in next sc) 9 times ending in corner st of border**, ch 2, sk seam, sc in corner st of next border, rep from * across short edge ending last rep at **, rep between [] once, join in beg sc. (4 corner ch-3 sps, 71 ch-2 sps on each long edge, 59 ch-2 sps on each short edge)

Rnd 2: Sc join rainforest in corner ch-3 sp, ch 2, (dc, ch 2, 2 dc) in same corner, *2 dc in each ch-2 sp to next corner**, (2 dc, ch 2, 2 dc) in corner, rep from * around ending last rep at **, join in top of beg ch-2. (4 corner 2 dc-ch 2-2 dc groups, 71 2-dc groups on each long edge, 59 2-dc groups on each short edge)

Rnd 3: Sl st in next dc, sl st in next sp, ch 3, (dc, ch 2, 2 dc) in same sp, *[sk next 2 dc, 2 dc in next sp] to corner group, sk next 2 dc**, (2 dc, ch 2, 2 dc) in corner ch-2 sp, rep from * around ending last rep at **, join in top of beg ch-3. (4 corner 2 dc-ch 2-2 dc groups, 73 2-dc groups on each long edge, 61 2-dc groups on each short edge)

Rnd 4: Sl st in next dc, sl st in next sp, ch 3, (2 dc, ch 1, 3 dc) in same corner, *[sk 2 dc, 2 dc in next sp] to corner, sk 2 dc**, (3 dc, ch 1, 3 dc) in corner sp, rep from * around ending last rep at **, join in top of beg ch-3. Fasten off. (4 corner 3 dc-ch 1-3 dc groups, 75 2-dc groups on each long edge, 63 2-dc groups on each short edge)

Rnd 5: Sc join peacock in ch-1 corner sp, 2 sc in same sp, *sc in each st to next corner**, 3 sc in ch-1 corner sp, rep from * around ending last rep at **, join in first st. Fasten off. (288 sc) CW

Everyday Hoodie

Continued from page 86

Row 25 [27, 29]: Ch 1, sc in first st, [sc2tog in next ch-1 sp and sc, ch 1] 12 times, [sc2tog in next ch-1 sp and sc] 9 times, [sc2tog in next ch-1 sp and sc, ch 1] across to last st, sc in last st, turn. (35 sc, 24 ch-1 sps)

Row 26 [28, 30]: Ch 1, sc in first st, [sc2tog in next ch-1 sp and sc, ch 1] 12 times, sc in next sc, [sc2tog in next 2 sc] 4 times, [sc2tog in next ch-1 sp and sc, ch 1] across to last st, sc in last st, turn. (31 sc, 24 ch-1 sps)

Row 27 [29, 31]: Ch 1, sc in first st, [sc2tog in next ch-1 sp and sc, ch 1] 12 times, sc in next sc, [sc2tog in next 2 sc] 2 times, [sc2tog in next ch-1 sp and sc, ch 1] across to last st, sc in last st, turn. (29 sc, 24 ch-1 sps)

Row 28 [30, 32]: Ch 1, sc in first st, [sc2tog in next ch-1 sp and sc, ch 1] 12 times, sc in next sc, sc2tog in next 2 sc, [sc2tog in next ch-1 sp and sc, ch 1] across to last st, sc in last st, turn. (28 sc, 24 ch-1 sps)

Row 29 [31, 33]: Ch 1, sc in first st, [sc2tog in next ch-1 sp and sc, ch 1] 12 times, sc2tog in next 2 sc, [sc2tog in next ch-1 sp and sc, ch 1] across to last st, sc in last st. Fasten off leaving a long length for sewing. (27 sc, 24 ch-1 sps)

With WS facing, fold last row in half. Matching up sts and ch-1 sps, whipstitch (see illustration) seam tog.

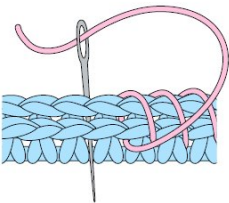

Whipstitch Edges



Jacket & Hood Border

Row 1: With RS facing, working in row ends of body, sc join yarn in last row of right edge, sc evenly across each row of right edge, hood and left edge, turn.

Row 2: Ch 1, sc in each st across left edge, sc in first st of hood, [ch 1, sk next st, sc in next st] across hood, sc in each st of right edge, turn.

Row 3: Ch 1, sc in each st across right edge, sc in each st and ch-1 sp across hood, sc in next st of left edge, [ch 2, sk next 2 sts, sc in next 4 sts] 2 times, ch 2, sk next 2 sts, sc in each st across, turn.

Row 4: Ch 1, sc in each st and 2 sc in each ch-2 sp across. Fasten off.

Tie

[Ch 2, sl st in 2nd ch from hook] until approximately 33 [35, 37] inches long. Fasten off.

FINISHING

Weave in ends. Sew buttons to border, lined up with buttonholes. Weave tie through ch-1 sps around hood. Immerse in cool water, squeeze out excess water, taking care not to wring or twist. Place the piece on a flat, covered surface. Pin in place to measurements. Leave until completely dry. CW

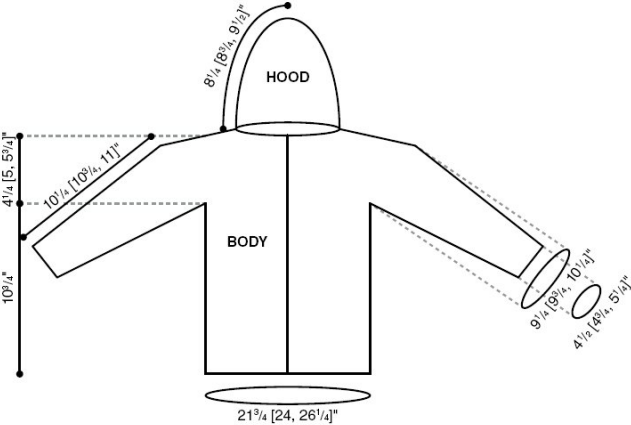

Patchwork Puppy

Continued from page 88

BODY

Rnds 1 & 2: Starting at front, rep rnds 1 and 2 for Head. (12 sts at end of rnd 2)

Rnd 3: *2 sc in each of next 3 sts, sc in each of next 3 sts, rep from * around. (18 sts)

Rnd 4: *[Sc in next st, 2 sc in next st] 3 times, sc in each of next 3 sts, rep from * around. (24 sts)

Rnd 5: *Sc in each of next 3 sts, 2 sc in next st, rep from * around. (30 sts)

Rnd 6: *Sc in each of next 4 sts, 2 sc in next st, rep from * around. (36 sts)

Rnd 7: Sc in each st around.

Rnd 8: *Sc in each of next 5 sts, 2 sc in next st, rep from * around. (42 sts)

Rnds 9–29: Sc in each st around. Stuff Body with fiberfill.

Rnd 30: *Sc in each of next 5 sts, sc dec in next 2 sc, rep from * around. (36 sts)

Rnd 31: *Sc in each of next 4 sts, sc dec in next 2 sc, rep from * around. (30 sts)

Rnd 32: *Sc in each of next 3 sts, sc dec in next 2 sc, rep from * around. (24 sts)

Rnd 33: *Sc in each of next 2 sts, sc dec in next 2 sc, rep from * around. (18 sts)

Rnd 34: *Sc in next st, sc dec in next 2 sc, rep from * around. (12 sts)

Finish stuffing Body with fiberfill.

Rnd 35: [Sc dec in next 2 sts] around. Fasten off.

Draw up rem sts and sew closed. Sew Head to Body.



FRONT LEG

Make 2.

Rnds 1–3: Rep rnds 1–3 of Body. (18 sts at end of last row)

Rnd 4: *Sc in each of next 2 sts, 2 sc in next st, rep from * around. (24 sts)

Rnd 5: *Sc in each of next 3 sts, 2 sc in next st, rep from * around, join with sl st in first st. (30 sts)

Rnd 6: Ch 1, working in back lps (see *Stitch Guide*), sc in each st around.

Rnd 7: Working in both lps, sc in each st around.

Rnd 8: Sc in each of next 17 sts, [sc dec in next 2 sts] 3 times, sc in each of next 7 sts, join with sl st in first sc. (27 sts)

Rnd 9: Sc in each of next 13 sts, [sc dec in next 2 sts, sc in next st] 3 times, sc in each of next 4 sts. (24 sts)

Rnds 10–14: Sc in each st around. Leaving 16-inch length, fasten off at end of rnd 14.

Stuff Legs with fiberfill. Sew to Body.

BACK LEG

Make 2.

Rnds 1–14: Rep rnds 1–14 of Front Leg.

Stuff Back Legs with fiberfill. Sew to Body.

TAIL

Rnd 1: Starting at tip, ch 2, 6 sc in 2nd ch from hook, do not join.

Rnd 2: Sc in each st around.

Rnd 3: *Sc in next st, 2 sc in next st, rep from * around. (9 sts)

Rnds 4–7: Sc in each st around.

Rnd 8: *Sc in each of next 2 sts, 2 sc in next st, rep from * around. (12 sts)

Rnds 9 & 10: Sc in each st around.

Rnds 11 & 12: Sl st in each of next 5 sts, hdc in each of next 7 sts, join with sl st in first st. Leaving 12-inch length, fasten off at end of rnd 12.

Stuff Tail with fiberfill. Sew to Body with tip pointing toward Head.

Sweetheart Cardi

Continued from page 92

COLLAR

Row 1: Ch 1, shell in next row end, working in bottom lps of row 1 around neck opening, shell in next lp, [sk next lp, shell in next lp] across, sk next row end of button band, shell in next row end, sl st in first row. Fasten off.

SLEEVE

Rnd 1: With RS facing, working in sk sts around armhole opening, join yarn with sc in any st, sc in same st, sc in each of next 4 sts, [2 sc in next st, sc in each of next

4 sts] around, join (see *Pattern Notes*) in beg sc, turn. (30 sc)

Rnd 2: Ch 1, shell in first st, sk next st, *shell in next st, sk next st; rep from * around, join in beg sc, turn.

Rnds 3 & 4: Sl st in ch-1 sp of next shell, ch 1, shell in same sp and in ch-1 sp of each shell around, join in beg sc, turn. Fasten off.

Rep sleeve around other sleeve opening.

FINISHING

Weave in ends. Sew buttons centered to button band and lined up with buttonholes. Place piece

in cold water, squeeze out excess water, taking care not to wring or twist. Place the piece on a flat, covered surface. Pin in place to measurements. Leave until completely dry.

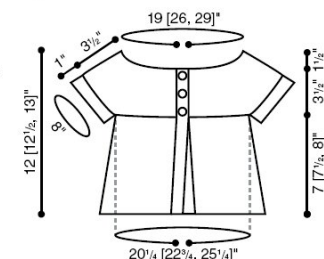

Daily News Throw

Continued from page 66

first side edge, 3 sc in opposite side of final fdc (mark center sc of 3-sc group as center corner), working on opposite side of foundation sts, *sc in each of first 7 sts, [sc dec (see *Stitch Guide*) in next 2 sts, sc in next 14 sts] twice, [sc dec in next 2 sts, sc in next 15 sts] 4 times, [sc dec in next 2 sts, sc in each of next 14 sts] 3 times, sc dec in next 2 sts, sc in each of next 7 sts**, 3 sc in final st (mark center sc of 3-sc group as center corner), place 141 sc along 2nd side edge, 3 sc in first st of row 111, rep from * to **, join (see *Pattern Notes*) in beg sc. (155 sc between marked corner sts on each of 4 edges)

Rnd 2: Sl st in marked st, ch 5 (see *Pattern Notes*), [dc, ch 2]

twice, dc) in same place, ch 5, sk 4 sts, *sc in next st, ch 2, sk 1 st, sc in next st, ch 5, sk 4 sts, (2 dc, ch 2, 2 dc) in next st, ch 5, sk 4 sts, rep from * to next marked st, work [dc, ch 2] 3 times, dc) in marked st, ch 5, sk 4 sts, **sc in next st, ch 2, sk 1 st, sc in next st, ch 5, sk 4 sts, (2 dc, ch 2, 2 dc) in next st, ch 5, sk 4 sts, rep from ** around ending with join in 3rd ch of beg ch-5. (208 dc, 104 sc)

Rnd 3: Sl st in next ch-2 sp, ch 3, (dc, ch 2, 2 dc) in same ch-2 sp, ch 2, sk next ch-2 sp, *(2 dc, ch 2, 2 dc) in next ch-2 sp, ch 3, sc in next ch-5 sp, ch 2, sc in next ch-2 sp, ch 2, sk next ch-2 sp of corner, ** (2 dc, ch 2, 2 dc) in next ch-2 sp, ch 3, sc in next ch-5 sp, ch 2, sc in

next ch-2 sp, ch 2, sc in next ch-5 sp, ch 3, rep from ** around ending with join in top of beg ch-3. (224 dc, 156 sc)

Rnd 4: Sl st in next st, sl st in first ch-2 sp, ch 3 (counts as dc), 4 dc in same place, [5 dc in next ch-2 sp] twice, *ch 3, sc in next ch-3 sp, [ch 2, sc in next ch-2 sp] twice, ch 2, sc in next ch-3 sp, ch 3, 5 dc in next ch-2 sp; rep from * until next corner, 5 dc in both of rem ch-2 sps of corner, **ch 3, sc in next ch-3 sp, [ch 2, sc in next ch-2 sp] twice, ch 2, sc in next ch-3 sp, ch 3, 5 dc in next ch-2 sp, rep from ** around ending with join with sl st in top of beg ch-3. Fasten off. (300 dc, 208 sc)

FINISHING

Block Throw to measurements. 



STITCH GUIDE

Need help? [StitchGuide.com](https://www.stitchguide.com) • ILLUSTRATED GUIDES • HOW-TO VIDEOS

STITCH ABBREVIATIONS

begbegin/begins/beginning
bpdcback post double crochet
bpsscback post single crochet
bpstrback post treble crochet
CCcontrasting color
ch(s)chain(s)
chrefers to chain or space previously made (i.e., ch-1 space)
ch sp(s)chain space(s)
cl(s)cluster(s)
cmcentimeter(s)
dcdouble crochet (singular/plural)
dc decdouble crochet 2 or more stitches together, as indicated
decdecrease/decreases/decreasing
dtrdouble treble crochet
extextended
fpdcfront post double crochet
fpsscfront post single crochet
fpstrfront post treble crochet
ggram(s)
hdchalf double crochet
hdc dechalf double crochet 2 or more stitches together, as indicated
incincrease/increases/increasing
lp(s)loop(s)
MCmain color
mmmillimeter(s)
ozounce(s)
pcpopcorn(s)
remremain/remains/remaining
rep(s)repeat(s)
rnd(s)round(s)
RSright side
scsingle crochet (singular/plural)
sc decsingle crochet 2 or more stitches together, as indicated
skskip/skipped/skipping
sl st(s)slip stitch(es)
sp(s)space(s)/spaced
st(s)stitch(es)
togtogether
trtreble crochet
trtrtriple treble
WSwrong side
yd(s)yard(s)
yoyarn over

YARN CONVERSION

OUNCES TO GRAMS	GRAMS TO OUNCES
1.....28.4	25.....7/8
2.....56.7	40.....1 1/2
3.....85.0	50.....1 3/4
4.....113.4	100.....3 1/2

UNITED STATES UNITED KINGDOM

sl st (slip stitch)	=	sc (single crochet)
sc (single crochet)	=	dc (double crochet)
hdc (half double crochet)	=	htr (half treble crochet)
dc (double crochet)	=	tr (treble crochet)
tr (treble crochet)	=	dtr (double treble crochet)
dtr (double treble crochet)	=	ttr (triple treble crochet)
skip	=	miss

Single crochet decrease (sc dec): (Insert hook, yo, draw lp through) in each of the sts indicated, yo, draw through all lps on hook.

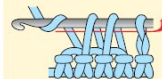

Example of 2-sc dec

Half double crochet decrease (hdc dec): (Yo, insert hook, yo, draw lp through) in each of the sts indicated, yo, draw through all lps on hook.

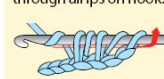

Example of 2-hdc dec

Double crochet decrease (dc dec): (Yo, insert hook, yo, draw lp through, yo, draw through 2 lps on hook) in each of the sts indicated, yo, draw through all lps on hook.

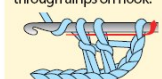

Example of 2-dc dec

Treble crochet decrease (tr dec): Hold back last lp of each st, tr in each of the sts indicated, yo, pull through all lps on hook.

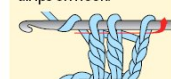

Example of 2-tr dec

Reverse single crochet (reverse sc): Ch 1, sk first st, working from left to right, insert hook in next st from front to back, draw up lp on hook, yo and draw through both lps on hook.

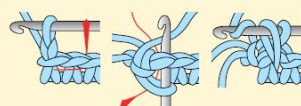

Chain (ch): Yo, pull through lp on hook.

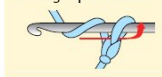

Single crochet (sc): Insert hook in st, yo, pull through st, yo, pull through both lps on hook.

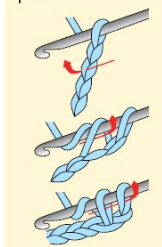

Double crochet (dc): Yo, insert hook in st, yo, pull through st, [yo, pull through 2 lps] twice.



Double treble crochet (dtr): Yo 3 times, insert hook in st, yo, pull through st, [yo, pull through 2 lps] 4 times.

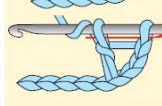

Double crochet decrease (dc dec): (Yo, insert hook, yo, draw lp through, yo, draw through 2 lps on hook) in each of the sts indicated, yo, draw through all lps on hook.

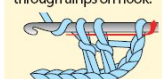

Example of 2-dc dec

Front loop (front lp) Back loop (back lp)

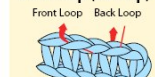

Front post stitch (fp): Back post stitch (bp): When working post st, insert hook from right to left around post of st on previous row.

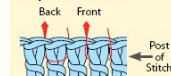

Half double crochet (hdc): Yo, insert hook in st, yo, pull through st, yo, pull through all 3 lps on hook.

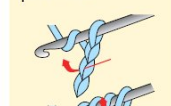

Double treble crochet (dtr): Yo 3 times, insert hook in st, yo, pull through st, [yo, pull through 2 lps] 4 times.



Treble crochet decrease (tr dec): Hold back last lp of each st, tr in each of the sts indicated, yo, pull through all lps on hook.

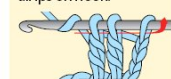

Example of 2-tr dec

Slip stitch (sl st): Insert hook in st, pull through both lps on hook.



Chain color change (ch color change): Yo with new color, draw through last lp on hook.

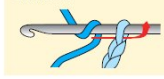

Double crochet color change (dc color change): Drop first color, yo with new color, draw through last 2 lps of st.

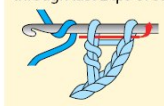

Treble crochet (tr): Yo twice, insert hook in st, yo, pull through st, [yo, pull through 2 lps] 3 times.



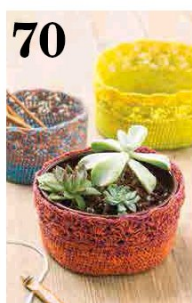
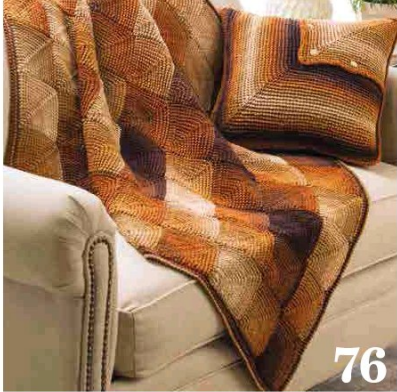

Buyer's Guide

ANNIE'S
AnniesYarnShop.com

BERNAT
Distributed by
Yarnspirations.com
(888) 368-8401
www.yarnspirations.com

CARON
Distributed by
Yarnspirations.com
(888) 368-8401
www.yarnspirations.com

CHOICE IMPORTS, INC.
(Byhands Hand Craft)
www.byhandsusa.com

CLASSIC ELITE YARNS
(800) 343-0308
www.classicelityarns.com

DROPS GARNSTUDIO
Distributed by Nordic Mart
www.nordicmart.com

HANDY HANDS
(Lizbeth)
(217) 379-3802
www.hhtatting.com

JOJOLAND
(972) 624-8990
www.jojoland.com

KING COLE
www.kingcole.com

LION BRAND YARN
(800) 258-9276
www.lionbrand.com

OMEGA
Distributed by Creative
Yarn Source
(614) 205-3210
www.creativeyarnsource.com

PREMIER YARNS
(888) 408-3800
www.premieryarns.com

RED HEART
(Aunt Lydia's)
(800) 648-1479
www.redheart.com

UNIVERSAL YARN
(877) UNIYARN (864-9276)
www.universalyarn.com

Skill Levels

1 2 3 4 5 6 BEGINNER

Projects for first-time crocheters using basic stitches, with little or no shaping.

1 2 3 4 5 6 CONFIDENT BEGINNER

Projects for new crocheters who are comfortable with the beginner basic stitches and are ready to combine them into short pattern sequences. Skills include simple increasing, decreasing and minimal color changes.

1 2 3 4 5 6 EASY

Projects using basic stitches, repetitive stitch patterns, simple color changes and easy shaping and finishing. Simple in-the-round projects, such as coasters, hot mats, flowers, hats, neck warmers and cowls fall within this skill category, as well as the ability to read simple stitch charts and keys.

1 2 3 4 5 6 INTERMEDIATE

Projects that incorporate a wide variety of stitch techniques beyond the basics, such as shells, fans, popcorns, clusters, post stitches, basic cables, lace, simple intarsia, shaping and finishing. The crocheter has the ability to read more advanced stitch pattern charts, such as lace and cable charts.

1 2 3 4 5 6 MODERATELY CHALLENGING

Projects that utilize a wide variety of stitches and techniques such as those noted above, as well as more detailed colorwork, shaping, construction and finishing.

1 2 3 4 5 6 CHALLENGING

Projects that require a more intuitive understanding of a pattern or chart and that also include advanced stitches and techniques, as well as more intricate methods such as intarsia, cables, lace, stranded colorwork with numerous color changes and advanced shaping and construction techniques.



**All new
Season 9,
airing this
fall on PBS
and Create
TV stations
nationwide!**



Meet your co-hosts—Lena Skvagerson, lead designer for Annie's Signature Designs and Connie Ellison, Annie's executive crochet editor.

Standard Yarn Weight System

Catagories of yarn, gauge ranges and recommended hook sizes.

Yarn Weight Symbol & Category Names	0 LACE	1 SUPER FINE	2 FINE	3 LIGHT	4 MEDIUM	5 BULKY	6 SUPER BULKY	7 JUMBO
Type of Yarns in Category	Lace, Fingering Size 10 Crochet Thread	Sock, Fingering, Baby	Sport, Baby	DK, Light Worsted	Worsted, Afghan, Aran	Chunky, Craft, Rug	Super Chunky, Roving	Roving
Crochet Gauge* Ranges in Single Crochet to 4 inches	32–42 sts	21–32 sts	16–20 sts	12–17 sts	11–14 sts	8–11 sts	6–9 sts	5 sts and fewer
Recommended Hook in Metric Size Range	1.5–2.25mm	2.25–3.5mm	3.5–4.5mm	4.5–5.5mm	5.5–6.5mm	6.5–9mm	9–16mm	16mm and larger
Recommended Hook—U.S. Size Range	Steel 8–1 Regular Hook B1	B1 to E4	E4 to 7	7 to I9	I9 to K10½	K10½ to M/N13	M/N13 to Q	Q and larger

*Guidelines only: The above reflect the most commonly used gauges and hook sizes for specific yarn categories.

- Learn popular stitching and finishing techniques (time-saving tips too).
- Download the free patterns demonstrated on the show.
- How-tos by top-rated designers.
- Gain up-to-date expertise on today's colors, trends and styles.

Register now at KnitandCrochetNow.com

It's fast and easy—and you'll get unlimited access to all of your favorite patterns from the TV show!

- Watch 100+ episodes ON DEMAND!
- Download 300+ projects

Start your **ALL-ACCESS** membership today



To find *Knit and Crochet Now!* stations and times in your area, visit our website at

KnitandCrochetNow.com

An Annie's Production

*Omega Yarns the Best for
Handknitting and Crochet.*



*With Omega yarns you will make wonderful handcrafts.
We produce the best threads for crochet in a great variety
of colors and sizes.*

Follow us: [f](#) [t](#) [i](#) [p](#) /hilosomega



OMEGA Distribuidora de Hilos, S.A. de C.V. Callejón San Antonio Abad No.23, 06820,
México, D.F. Ph: 011 52 55 55228660 to 64 Fax: 011 52 55 55226347
e-mail: orden@hilosomega.com.mx www.hilosomega.com.mx
mona@creativeyarnsource.com www.creativeyarnsource.com