

# knitters

*magazine*

WINTER  
2014  
K117

## PANEL PLAY

### PANELS

TEXTURE  
COLOR-BLOCK  
CURVES & ANGLES

### PATCHES

RIGHT SIDE  
WRONG SIDE  
UPSIDE DOWN

### PARTY PIECES & EXCESSories

KnittingUniverse.com

Display until February 20, 2015





SIMPLY fabulous  
clothing and accessories  
you can WEAVE and WEAR!

WE SHOW YOU HOW  
—from winding the first warp thread  
to taking the last stitch.

Combine the yarns you love into unique fabrics.

Sew a bit (and maybe knit) to add shape.

Put it all together for one-of-a-kind  
garments you'll feel great wearing.

30 projects you  
can weave  
on any loom

It's fast.

It's fun.

It's creative.

Available in print  
\$28.95

and Digital  
\$14.99



Get it instantly

[KnittingUniverse.com/WeaveKnitWear](http://KnittingUniverse.com/WeaveKnitWear)





Simply fabulous clothing and accessories

# weave \* knit \* wear

for rigid-heddle (and other) weavers

by **Judith  
Shangold**

photography by  
Alexis Xenakis



*Give weaving a try!*



# PANEL PLAY

## Columns

- 6 In this issue
- 14 Corrections
- 16 Web's: Celebrating 40 Years  
as America's Yarn Store
- 86 At a glance
- 87 Yarns
- 88 *Knitter's* School
- 88 *Knitter's* abbreviations
- 101 Next in *Knitter's*
- 102 Suppliers/Advertisers
- 103 Classifieds

## Projects

- 22 Sssinuous
- 32 Tropical tee
- 38 Drift & flow
- 48 **EXCESSORIES**
  - 50 Winter diamond
  - 52 Cloud cover ■
  - 54 Tech mitts
  - 56 Step up
- 58 **ORANGE PUNCH**
  - 60 Spice trade
  - 62 Carved cedar
  - 64 Blocks à la carte ■
  - 66 Boho/hobo ■
  - 68 Royal plum
- 70 **PATCHES & PANELS**
  - 72 Woodland diamonds
  - 74 Bridge the gap
  - 76 Midnight rendezvous ■
  - 78 Tamarak
  - 80 Another slant
  - 84 Herringbone in relief



**K117**

*Panel Play*  
Volume 31/Number 4  
On the cover:  
*Drift & flow* by  
Wilhelmine Peers in  
*Trendsetter Yarns*,  
page 38  
Photos by Alexis Xenakis

Visit us online: [KnittingUniverse.com](http://KnittingUniverse.com)

*Knitter's Magazine* is published  
quarterly (0492, ISSN 0747-9026)

\$24 a year (4 issues)  
\$44 for two years (8 issues)  
\$62 for three years (12 issues)  
Canada add \$7 per year (U.S. funds)  
foreign add \$10 per year (U.S. funds)

Subscriptions begin with next issue.

Periodicals postage paid at  
Sioux Falls, SD, and additional  
mailing offices.

XRK, Inc., 1320 S. Minnesota Ave.  
Sioux Falls, SD 57105 605-338-2450

**POSTMASTER**  
Send address  
changes to:

**KNITTER'S  
MAGAZINE**  
P.O. Box 965  
Sioux Falls, SD  
57101-0965

it's  
easy  
...go  
for it!

52, 64, 66,  
76

knitter's





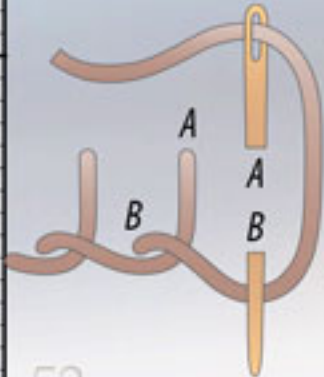
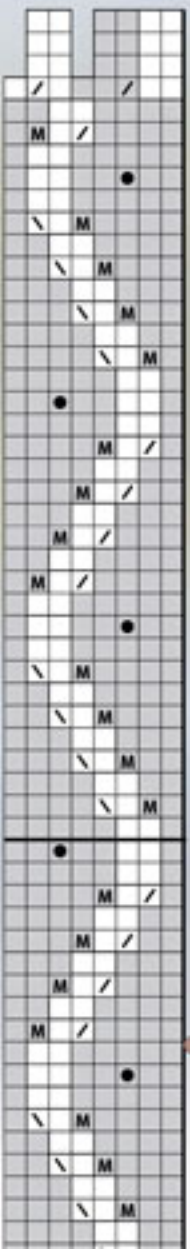
B ↑	E →	MC ↑	C →
C →	A ↑	D →	B ↑
B ↑	E →	C ↑	MC →
MC →	C ↑	B →	D ↑
D ↑	A →	E ↑	A →

66

56



52

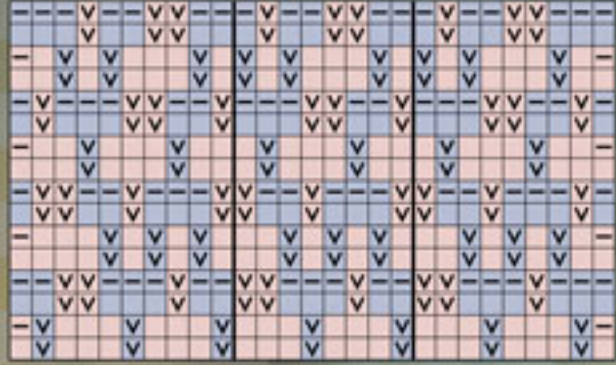


80

52

56

84



50



22



# BERROCO®

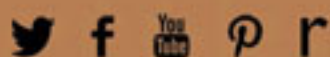


**Robes-Poems**  
knit in  
Berroco  
Ultra® Alpaca Chunky

Get this pattern in booklet #349 Berroco Ultra Alpaca Chunky or as a PDF download. Enter "Robes-Poems" in our search box.



[www.berroco.com](http://www.berroco.com)



Buy it now  
in our  
PDF Store

CEO Benjamin Levisay

## knitter's magazine

Editor **Rick Mondragon**

Managing Editor **Karen Bright**

Editor Emerita **Elaine Rowley**

Instruction Writers/Proofers  
**Traci Bunkers**  
**Sarah Peasley**  
**Ginger Smith**

Vice President Production **David Xenakis**

Photographer/Publisher **Alexis Yiorgos Xenakis**

Art Director **Natalie Sorenson**

Production Director **Denny Pearson**

Production Chief **Carol Skallerud**  
Technical Illustrator

Digital Prepress **Greg Hoogeveen**

Director of Sales & Marketing **Benjamin Levisay**

Advertising Sales **Molly Bonestroo**  
(800) 722-2558, ext 32

Customer Service Manager **Mavis Smith**  
Circulation **Kristi Miller**  
Retailer Sales **Julie Romanowski**  
(magazines & books), ext 19

Marketing **Lisa Mannes**

Comptroller **Bill Mertens**  
Accounting **Julie Romanowski**

**Knitter's Magazine** (0492, ISSN 0747-9026) is published quarterly: \$24 a year (4 issues), \$44 for two years (8 issues), \$62 for three years (12 issues); Canada add \$7 per year (U.S. funds); foreign add \$10 per year (U.S. funds)—subscriptions begin with next issue—by XRX, Inc., 1320 S. Minnesota Ave., Sioux Falls, SD 57105, 605-338-2450. Periodicals postage paid at Sioux Falls, SD, and additional mailing offices.

**Postmaster:** Send address changes to *Knitter's*, P.O. Box 965, Sioux Falls, SD 57101-0965. Allow 8 weeks for change of address. Include subscriber number and old address, preferably enclosing label from last issue.

Although every effort has been made to present complete and accurate instructions, *Knitter's Magazine* cannot be responsible for human or typographical errors. *Knitter's Magazine* welcomes contributions; enclose non-returnable photos or slides.

Copyright © 2014 by XRX, Inc. Printed in the USA

No part of this magazine may be reproduced without written permission from the publisher.



U.S.A. Newsstand Distribution by CURTIS CIRCULATION COMPANY, LLC 730 River Road, New Milford, NJ 07646

[www.KnittingUniverse.com](http://www.KnittingUniverse.com)



CASCADE YARNS  
DISTRIBUTOR OF FINE YARN

# PACIFIC<sup>®</sup> CHUNKY

60% Acrylic  
40% Superwash Merino Wool

## Sensible Luxury

Pacific<sup>®</sup> Chunky  
*Daisy Cowl*  
by Amy Miller

FREE Pattern C231  
[www.cascadeyarns.com](http://www.cascadeyarns.com)







Tech mitts  
page 54

# K117 in this issue

## PANED PLAY

Hello from the control panel, otherwise known as my editorial desk. This issue was inspired by panels and patches. You'll find garments that combine lovely yarns, flattering colors, and worthy stitch work. Some are quite straightforward and simple, others involve clever construction or detailing, and a few challenge you and advance your skills with new techniques or approaches.

Our cover piece, *Drift & flow*, is full of attitude. Wear it with the seams along the shoulders and upper arms for one look, or flip it for a second option with seams at the underarm and sides. Use a shawl pin to close it for yet two more. This shrug features entrelac in a creative way. Differently sized patches — with spacers in between — offer an organic 3-D fabric within which the blocks fill and wrap around each other. The interesting silhouette is a result of the construction — worked in mirrored halves, seamed together along the center back.

### Patches or Swatches?

Swatches are magical, as we all know! They can offer insight for a finished fabric and even predict success or failure in a future garment. How about working small swatches to be placed within your final design?

In *Boho/hobo* a collection of small patches takes the leading role as you assemble them into the fronts and back of a reversible jacket — one side features exposed seams, while the other looks like a more classic knit. Just work stockinette, reverse stockinette, and seed stitch blocks and turn a few on their side during assembly for added interest. The mix of greens along with the spark of coral make this a joy to create and wear. *Another slant* on patchwork has you creating shaped blocks to assemble with seams exposed, tilting approximately 30-degrees from horizontal and vertical. Cables, box stitch, and seeded rib add texture, while blanket stitch secures the openings.

### Excess-orize

Create attention-grabbing accessories for your wardrobe and enhance your knitting skills at the same time with refreshing techniques and tricks. *Step up* your intarsia in a merino scarf with generous proportions. This exercise in color blocking is done in garter stitch for reversibility. The openings between the steps require a little 'cheat' of eliminating the twist at the color changes. Add buttonholes to the last stripe and buttons to the first for endless wearing options. A classic garter rectangle is finished with I-cord, buttonholes, and buttons for a sophisticated *Winter diamond* shrug. We show you how a few calculations and attention to your knitting allow you to control the pooling and striping of a hand-dyed yarn to create a striking argyle/hexagon color pattern.

*Cloud cover* is full of chunky bobbles, with decreasing cables to shape the piece. Add drama to your winter ensemble by placing this simple knit-in-the-round poncho over your favorite sweater, jacket, or coat. You might choose to wrap your palms in bicolor cables and pinstripes by adding the coordinating *Tech mitts* to the mix, so you can work any touch screen in the frigid cold.

*Sssinuuous* scarves and hats offer a primer in short rows as well as invisible joins — grafts and pick-ups — in a creative manner. Besides learning a few tricks, you can spruce up your winter wardrobe.

### Panels

Miters are picked up and worked from cable columns in *Tropical tee*. The colors of the multicolor yarn bend around the corners, while the semi-solids frame and accent. The bind-off at the center of the mitered panels is an extension of the mitered decreases — so clever and simple!

Five panels and two hand-dyed yarns create a versatile vest. The center back and front panels are a play of cables and lace, while the side panels boast a multicolor field of stockinette.

(continues on page 8)



Tamarak  
page 78



Winter diamond  
page 50



Drift & flow  
page 38





**Damask Pillow**



**Lively Log Cabin**

**Convertible Cowl**

## **Wisdom Yarns: Poetry at Home** a new eBook

6 Colorful Accessory & Home Decor Projects

Poems and Poems Forte (100% wool)

Poems Silk (25% silk, 75% wool)



**UNIVERSAL YARN**  
[WWW.UNIVERSALYARN.COM](http://WWW.UNIVERSALYARN.COM)



**Chrysanthemum Throw**





# Tahki Yarns



## KISMET

9 heathered colors

Concord Cardigan

Sizes Small-3X - Make it for \$40-60!



Purchase e-pattern & sign up for free newsletters at

[www.tahkistacycharles.com](http://www.tahkistacycharles.com)

(continued from page 6)

The belt details *Bridge the gap* and add a designer touch.

*Woodland diamonds* showcase the raglan and princess shaping through color blocking. The diamond cable pattern travels along the length of the sleeves and center front to break up the field of stockinette.

Envelop yourself in cables and lace in *Tamarak*. This elegant raglan-sleeved cardigan sports a generous kimono-band collar.

### *Your slips are showing*

Our *Royal plum* jacket combines high-relief honeycomb cables with bands of geometric mosaic medallions. A perfectly proportioned shawl collar frames your face beautifully, and will ward off any winter breeze.

Slipped stitches and sleeveless sweaters both have a place in our winter wardrobes. If you have never tried mosaic patterns, *Herringbone in relief* would be a great first go. Mosaics are not difficult — work one color per pair of rows, slip stitches following the charts, and you end up with an intricate-looking pattern. Plan a *Midnight rendezvous* with slipped-stitch columns and mitered underarm panels that make interesting patterns with a stacking yarn. The hint of glitz makes this turtleneck 'party ready' any time of the year.

### *And some orange punch*

Orange is the new black. No, I am not talking about a television show, but a fashion trend confirmed by a friend's recent expedition to Paris where it is the power color in many designer boutique windows. Mannequins are clad and accessorized in orange — not the pure hue, but variations of it. We offer a trio of sweaters in spicy combinations. Saffron and cumin accents frame a cayenne-colored pullover for *Spice trade*, with its panels of rib and cluster stitches separated by cables. *Blocks à la carte* joins simple basketweave panels worked in two colors — and two directions — with a garter band in yet a third color. This elegant play on color blocking uses earthy colors, while the solid-colored *Carved cedar* lets the texture take center stage in a classic silhouette.

*Knitting is what you make it, so make it an adventure!* Learn a trick or two, push your color limits, and practice skills that will make you a leader in your craft.

Rick Mondragon,  
Editor



The Sioux Falls photo crew.

*Midnight rendezvous*  
page 76





# THE TRENDSETTER GROUP



Merino  
8



Mimi Shade  
Mink



COUNTRY



DIAMOND



Mimi Shade  
Mink



YAK  
MERINO



TRENDSETTER YARNS



lotus yarns



WOLLE

LANA GROSSA

FASHION YARNS & LUXURY FIBERS FROM AROUND THE WORLD.  
ALL FROM ONE COMPANY...WWW.TRENDSETTERYARNS.COM





## Your online guide to the Knitting Universe

**berroco.com**  
BERROCO, INC.  
INFO@BERROCO.COM

**cascadeyarns.com**  
CASCADE YARNS, INC.  
206-574-0440

**fiestayarns.com**  
FIESTA YARNS  
877-834-3782

**halcyonyarn.com**  
HALCYON  
800-341-0282

**hiyahiya-usa.com**  
HIYA HIYA

**kollageyarns.com**  
KOLLAGE YARNS  
888-829-7758

**lionbrand.com**  
LION BRAND YARN COMPANY  
800-258-9276

**malabrigoyarn.com**  
MALABRIGO  
786-866-6187

**the-mannings.com**  
THE MANNINGS  
800-233-7166

**prismyarn.com**  
PRISM ARTS, INC.  
727-528-3800

**redheart.com**  
RED HEART  
800-648-1479

**skacelknitting.com**  
SKACEL COLLECTION, INC.  
800-255-1278

**knittinguniverse.com**  
THE KNITTING UNIVERSE  
800-232-5648

**trendsetteryarns.com**  
TRENDSETTER YARNS  
800-446-2425

**universalyarn.com**  
UNIVERSAL YARN  
877-864-9276

**yarn.com**  
WEBS-AMERICA'S YARN STORE  
800-367-9327

**windyvalleymuskox.net**  
WINDY VALLEY MUSKOX  
970-630-9332

**woolstock.com**  
FIBER FANTASY/WOOLSTOCK  
800-242-5648

**wool2dye4.com**  
WOOL2DYE4  
UNDYED NATURAL YARNS



To see your listing here call 800-722-2558  
or email [advertising@xrx-inc.com](mailto:advertising@xrx-inc.com)

OnAir,  
OnLine

# FIBER HOOLIGAN



**Debbie Macomber • Rick Mondragon • Pamela Haschke • Team  
Ravelry • Marly Bird • Drew Emborsky • Myra Wood • Barbara  
Walker • Meg Swansen • Amy Herzog • Gwen Bortner • Lindsey  
Martin • Stuart Hochwert • Laura Zander • Julia Grunau • Cee Cee  
& BeLinda Creech • Mary Colucci • Brooke Nico • Anne Kuo Lukito •  
Romi Hill • Miss Babs • Betsy Hershberg • J C Briar • Steve Malcolm  
• Cornelia Tuttle Hamilton • John Levisay • Andi Smith • Johnny V**

Tune in & listen for FREE! [FiberHooligan.com/OnAir](http://FiberHooligan.com/OnAir)

**PRIME**  
PUBLISHING LLC

ALLFREEKNITTING   
& [ALLFREECROCHET.com](http://ALLFREECROCHET.com)

AllFREEKnitting.com & AllFREECrochet.com  
are the exclusive media sponsors of Fiber Hooligan.



# Cowl Neck Slouchy Sweater

Stand out in this  
beautiful knit sweater in  
**Red Heart® Medley™**.

Cowl Neck  
Slouchy Sweater  
**LW3862**

This and other free  
patterns available at  
**redheart.com**



made with 100%

**Y**  **U**





# Your next knitting adventure starts here.

Discover project kits for every skill level and style!

Explore Craftsy's project kits, each including an inspiring pattern plus its perfect yarn pairing, shipped directly to your door. Uncover endless possibilities including shawls, cardigans, afghans and much more.



Botany  
Kerchief Kit



Gossamer Rhapsody  
Light Shawl Kit

Get an additional **30% off** any single item.

Includes yarn project kits. Hurry, offer expires 12/31/14!

[www.craftsy.com/knit14](http://www.craftsy.com/knit14)

One time per user. ©2014 Craftsy, Inc. All Rights Reserved.





Puffy  
Cable  
Cowl



# Get Anytime, Anywhere, Access

Knitter's Magazine  
digital subscription  
— there for you  
whenever &  
wherever you knit.



KnittingUniverse.com/DIGITAL

## Corrections & Clarifications for print issues

K116, p. 40 'Tempting twists'  
GORE DECREASE ends with a k3, not a p3.  
And remove Rows 31 and 32 from Chart 3.

K116, p. 44 'Enchanted cables'  
Left front, the sentence after  
Row 2 should read: Continue  
as for back until piece measures  
same as back to armhole EXCEPT  
shape side at beginning of RS  
rows only AND continue 15  
stitches of chart along front  
edge — 50 (55, 60, 65, 71) stitches.  
Right front, the last sentence  
should read: Shape shoulder at  
beginning of WS rows.

K116, p. 56 'Alita dress'  
Set-up round is missing a yo at end  
of repeat: [K2tog, yo, .... k18 (20, 23, 24, 27), yo].

K116, p. 64 'Empire shawl'  
Yardages are swapped: Super Fine weight is A 200  
yds and Light weight is B 575 yds.



Correction Supplements for issues 1–116,  
visit Knitter's main page; for XRX Books, the Books main page; both  
at KnittingUniverse.com, or email to [help@xrx-inc.com](mailto:help@xrx-inc.com).

## PRISM

Come play with me!  
I love my  
Plumette Cowls:  
free pattern at  
[www.prismyarn.com](http://www.prismyarn.com)  
Or, learn about Ikat  
Knitting and more  
at [Craftsy.com](http://Craftsy.com)  
There's always  
something fun  
at Prism!

Laura B



NEW online *Craftsy* class for you!

## Color Patterning with Hand-Dyed Yarns with Laura Bryant

Get lifetime access to this online class and  
learn anytime, in the comfort of your home.

— Sign up now by visiting: —

[www.craftsy.com/LauraBryant](http://www.craftsy.com/LauraBryant)



The original  
**Trendsetter.**



## Lion Brand® Yarn

**Tradition has no substitute.**

For the past 136 years, Lion Brand Yarn has helped define the culture of knitting and crocheting in America. As a family-run business we bring the same sense of pride and quality to every product we make so that you can create and share more treasured moments with the people you love.

[lionbrand.com](http://lionbrand.com) | The most popular online destination for yarn crafters in the world.



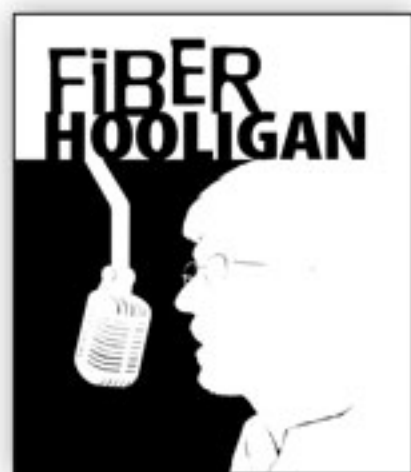
**Wool-Ease® Thick & Quick®**

L40140

Raglan Statement Pullover







with Benjamin  
Levisay

*Fiber Hooligan is a podcast, hosted by Benjamin Levisay, and dedicated to bringing you interviews with the best of the fiber arts world... including experts and designers in the crafts of knitting, crochet, spinning, weaving, as well as anything else that we think is interesting. This article is an extension of that podcast for the readers of Knitter's Magazine.*



*Art and Barbara Elkins upstairs at the 18 Kellogg Avenue, Amherst, MA store in March of 1992. The 18 Kellogg Avenue, Amherst, MA store. The staff included fewer than a dozen employees. The current WEBS store in Northampton, MA., a 21,000 square foot building that had been a garage for the telephone company.*



America's Yarn Store®

*"We've always looked at what we were doing and asked ourselves how could we do it better. We didn't look around at what other stores were doing. We just always focused on doing it better."*

These are the sage words from WEBS founder and matriarch Barbara Elkins that explains the success of one of the fiber industry's most significant and important businesses.



*It all started with Barbara weaving... which she still does today.*

Flash forward four decades and there is a new generation of Elkins (Steve & Kathy) working just as hard as Steve's parents, Art and Barbara, did those many years ago. Of course today, WEBS is synonymous



with yarn, weaving, knitting, crochet, classes, and inspiration. Their stalwart organization has moved beyond being a reseller in the yarn world. Today they define trends and set the tone for marketing and education across all of the fiber arts disciplines. Their enterprise is synonymous with customer service, online sales, and even their very own line of yarns (we'll be talking about that a bit later). But it all started with a much simpler idea.

"It was a really wacky idea for two young stay-at-home moms. In the summer of 1974, my friend Donna Singer and I began thinking about what we could do to earn some money to be able to afford our addiction to yarn—without raiding the family food budgets. Eventually we came up with the idea of renting looms the way students in the public schools rented musical instruments with the option to buy," Barbara Elkins continues. "To two women totally illiterate in the ways of business, it seemed like a great idea. We named the business Webs, borrowed \$3,000 from the Elkins' savings account (which pretty much depleted it), asked Art to write up a business plan and trundled off to Harrisville Designs with an order for 20 kit looms."

As with most new ideas, it was met with skepticism. The folks at Harrisville Designs offered their opinion of the new venture to team Elkins as they took their looms away. "Oh... they told us we were nuts," Barbara noted. "We never thought to ask anyone if this was a good idea."

"We didn't know what we were doing," Barbara continued. "To save money we hauled them home in our station wagon. To save even more money, we only bought two screwdrivers (one for each family) to put the looms together with. Then we started our weaving classes. And slowly... it sort of worked. We (WEBS) still rent looms and teach weaving today."

For the first few years, Art's involvement in the business was minimal. He did a lot of the heavy lifting work and the building of looms, as well as the bookkeep-

ing work for WEBS. But he had a day job—Art Elkins was a tenured professor in business management. So why, six years after WEBS was founded, did Art start to take more interest in the business? "By the mid eighties, WEBS had become a little bigger, a little more complicated, and I daresay a little more interesting,"



Art and Barbara at the 40th Anniversary party.



Steve and Kathy broadcasting live from their Annual Tent Sale.

## Celebrating 40 Years as America's Yarn Store How It All Began...



Today WEBS has over five times as many employees as it did in 1992.



The 'back end' of the WEBS machine...shipping orders all over the world.





## Celebrating 40 years as America's Yarn Store®

WEBS began 40 years ago, and our love of yarn continues today. Thank you for supporting us through the years. We look forward to being America's Yarn Store for many years to come.

### #627 Strié Pullover

designed and knit in Valley Superwash DK by Marcy Vandale

This cozy pullover, knit in one piece from the bottom, features a deep ribbed waist and ribbed wrist-length sleeves. The scoop-neck sweater can be worn with the separate ribbed cowl on cooler days.

\$3.99 pattern download

Save up to 25% with WEBS  
yarn and book discounts.  
See website for details.

**yarn.com** 800.367.9327



VISIT OUR STORE: 75 SERVICE CENTER RD., NORTHAMPTON, MA



Packing and unpacking tons of yarn.

said Art Elkins. "When Barbara moved into the new building (the old newspaper building), I got a little more involved... including doing some of the buying."

Growing pains soon became a part of the WEBS world. And it wasn't long before they again outgrew their current digs. "We finally bought the building on Kellogg Avenue (in Amherst)," Art remembers. "It had student apartments in it, but it was zoned for commercial. We were landlords to students for a few years. Then we tore the insides of the building out and turned it into what we needed it to be. We had a little extra space for a change. But it didn't last very long. In two years we had to move again."

Art didn't become a full time member of the WEBS team for a few more years. "I didn't retire from UMASS until about 4 years after we moved into the Kellogg place," Art explains. "I'm the type of person that needs to do different things. We had discovered mail order. We were being in larger lots. And WEBS was becoming more exciting. I had been teaching for 28 years and it was getting routine."

Being the risk takers that they were, the Elkins took that next step. "We were in debt up to our eyeballs at that point," Art recalls. "We sat down and figured out that we could maybe live on the small pension that I got and then try to turn the business into a money maker rather than a money eater. It worked."

And what did Art's academic colleagues think of this new venture? It was a familiar response. "You're nuts," Art recalls his peers thinking about his plan. "I gave up a tenured professorship at 52 years old."

Barbara recalls the business dynamic, husband and wife, working together in the same business full time... "We figured out the way to work together, 24/7. Mostly we were in agreement. And when something came up that we had really different views on, the person who felt most strongly won. That has always worked out quite well."

WEBS really started to take off. Why? Because the Elkins weren't afraid of taking risks. "We were big risk takers," Art explains. "Our banker had our signature on a lot of loans, including several on our house. And we just kept moving forward."

Despite Barbara's early objections to the building (as we understand it, the place was a real mess), in early 1992 the Elkins eventually moved WEBS to Northampton, where it is still located. It was during this time in their new digs that Art heard about something called 'the Internet'. He thought it might catch on. "It was the early 90s. We were using the Internet ourselves," Art remembers,



"but we used the name of our service provider. I read this article about how you have to have your own URL. So I called up my service provider and he came over with his laptop." From that meeting the Elkins got the BEST domain for almost anyone in our industry. "It was serendipity," Art laughs. "We went for WEBS.com and it was taken — I think from someone in Houston. I asked, 'What about yarn.com?' It was available, so we took it."

In the late 90s, with 12–14 employees, and the business a definite success, Art & Barbara started discussing the idea of retirement. In 2001, Art and Barbara got a serious offer for the business. Art recalls, "One person came in said 'I've got the



*WEBS Tent Sale is a popular annual event for fiber arts lovers of the Northeast.*

money and my accountant thinks it's going to work. And I said... Uh Oh. We've got to talk to the kids (Steve & Kathy Elkins) before we make this move. We had talked to them two or three times in the past and they turned us down. Steve and Kathy had fairly high powered jobs with good fortune 500 corporations. They had looked at us and said 'we don't want to work at that place'."

Despite Steve and Kathy's earlier rejections, Art and Barbara tried again. "We went to dinner", Art explains. "I went with every spread sheet that I could make up and all kinds of tax forms. I said you've got to take this and laid it all out for them. Kathy was immediately interested. Steve took a little while. Eventually they both agreed." So in 2002 Steve and Kathy took over the day to day operations of WEBS... and made it their own. You feel the pride when Barbara and Art when talk about Steve and Kathy. "They've done a fantastic job," beams Art. "They just took off running. We're very very proud and pleased."

One of the things that Steve & Kathy have done is to continue to expand WEBS own yarn line into the market place. During my interview, I asked Barbara how Valley Yarns got started. "Many years ago as we saw suppliers disappear, we realized that we had to replace them with something," Barbara remembers, "so we started having yarns made for us. At first we just called them the WEBS line. And then, shortly after Steve and Kathy came in, we all agreed that we would call our private label yarns 'Valley Yarns' after an area in the CT river-valley area." Art continued, "Steve & Kathy really expanded the Valley Yarns line. I think we now have over 25 knitting yarns and a slew of weaving yarns."

Earlier this year, in another interview, Steve explained that WEBS is doing something kind of special with Valley Yarns as part of WEBS year-long 40th anniversary celebration. "We partnered with four amazing hand-dyers — one per quarter,"



*A wool-free, machine wash and tumble dry, kid-friendly fiber!*

Co	Ba	Si	+
cotton	bamboo	silk	plus

**Cobasi Plus** by HiKoo



[www.skacelknitting.com](http://www.skacelknitting.com)

*Brighter Mitters Blanket*



Steve explains, "Madelinetosh, Lorna's Laces, Malabrigo, and Dream In Color, each to dye one of our Valley yarns. We talked about what we could do to celebrate. Everyone can do a custom color, but what we have that's unique is our own yarn line, sourced from a lot of the same great mills that many of our suppliers source from. We're really proud of Valley Yarns, so it was a great way to partner with some of our suppliers who have been so great to work with over the years. We couldn't be more grateful. It's really a year-long celebration that we've been working on for almost two years. Now, we can't wait to get to number 50."

I couldn't let this story conclude without including Kathy Elkins, so I reached back to a podcast that I did with Steve & Kathy in May of 2013. And she said



A few miles away, the WEBS warehouse ships hundreds of packages across the country and around the world each day.

something that I think is very apropos. "Knitters and crocheters out there, just keep doing what you're doing," Kathy advises. "Keep trying new things. If you're a knitter and you've never crocheted—give it a shot. And if you're a crocheter, try two sticks—you might just love it as much as you love your crochet. Just get involved. And challenge yourself."

In 1972 WEBS was founded. By March of 1992 the WEBS staff included fewer than a dozen employees. Today WEBS employs more than 5 times that number. 40 years ago the business started in the Elkins' basement. 40 years later WEBS is one of the premiere yarn stores (brick & mortar as well as online) in the world. As we wind down to the end of WEBS' year-long 40th anniversary celebration, we would like to thank and congratulate Art, Barbara, Steve, and Kathy for everything they have done. We're all looking forward to the next 40 years!

Well that's the story, Fiber Hooligans. Remember, the only thing better than being creative is being kind to each other. The good news... You can do both!



[KnittingUniverse.com/WEBS40th/](https://KnittingUniverse.com/WEBS40th/)

Listen to The Fiber Hooligan's podcast online by clicking here.

SEBAGO  
100% soft and washable  
Australian Merino wool  
available in a  
dk weight  
and 36 colors at  
your local yarn shop

KNIT ONE  
crochet too  
800-357-7646  
knitonecrochettoo.com

pattern 2164  
Oslo Shawl

pattern 2130  
Vines & Arrows Cardi



# HiyaHiya®



## Limited Edition Interchangeable Set

Details at your local yarn store or [KnittingZone.com](http://KnittingZone.com)



# Sssinuous









# Sssinuous

## WEDGE FOR SCARF

**Row 1** K1 tbl, k9, wrap and turn (W&T).

**Rows 2, 4, 6, 8** Knit to last stitch, slip 1 with yarn in front (sl 1).

**Row 3** K1 tbl, k7, W&T.

**Row 5** K1 tbl, k5, W&T.

**Row 7** K1 tbl, k3, W&T.

**Row 9** K1 tbl, k1, W&T.

**Row 10** K1, sl 1.

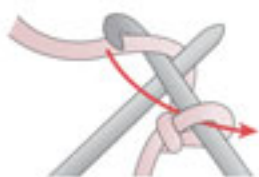
**Rows 11 and 12** K1 tbl, knit to last stitch, sl 1.

## STRAIGHT SECTION FOR SCARF

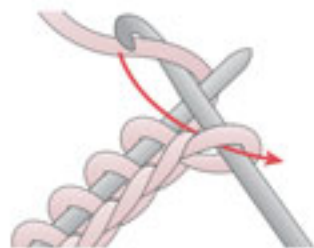
**Next 25 rows** K1 tbl, knit to last stitch, sl 1 — 12 garter stitch ridges + 1 row. Mark each side of last row — these are the **B** markers.

## Knit Wise

### Crochet cast-on



**1** Leaving a short tail, make a slip-knot on crochet hook. Hold hook in right hand; in left hand, hold knitting needle on top of yarn and behind hook. With hook to left of yarn, bring yarn through loop on hook; yarn goes over top of needle, forming a stitch.



**2** Bring yarn under point of needle and hook yarn through loop, forming next stitch. Repeat Step 2 until 1 stitch remains to be cast on. Slip loop from hook to needle for last stitch.

### Wrap & turn (W&T)

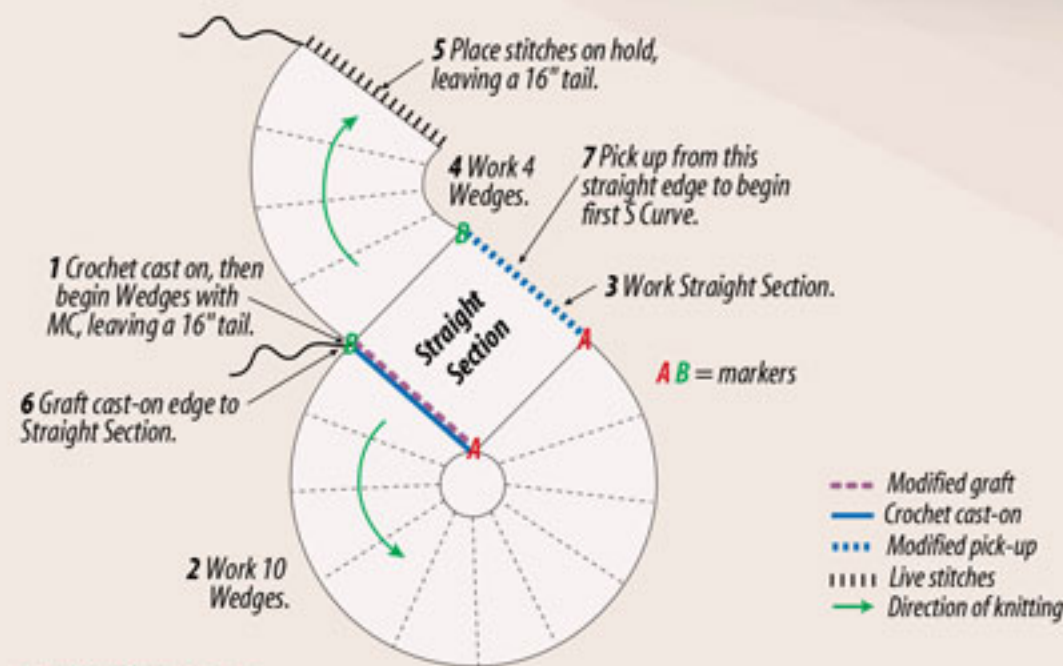


With yarn in back, slip next stitch as if to purl. Bring yarn to front of work (as shown) and slip stitch back to left needle. Turn work.

Get ready for short rows, picking up stitches invisibly, and seaming for reversibility. Have fun knitting a scarf and hat while learning techniques that will serve you for years.

designed by Gayle Roehm

## SCARF



## Beginning Loop

With larger needle, waste yarn, crochet hook, and using a crochet cast-on, cast on 12. Change to MC and, leaving at least a 16" tail, k12. **Next row** K1 tbl, k10, sl 1. Work 10 Wedges. Mark each side of last row — these are the **A** markers. Work Straight Section.

Work 4 Wedges. Cut yarn, leaving a 16" tail. Place stitches on hold.

Remove waste yarn from cast-on and place stitches on needle. Using the beginning tail and working Modified Graft, join the first row of stitches to the left edge of the Straight Section between markers from **B** to **A**.



HALCYON YARN Botanica in colors 21 (MC) and 23 (CC)

## INTERMEDIATE

### Scarf

7" x 77"

### Hat S/M, (M/L)

20 (22½)" circumference

### Scarf

7.62cm/3"



23

12

over garter stitch

### Hat

10cm/4"



26

18

over stockinette stitch

1 2 3 4 5 6

### Medium weight

### Scarf

MC 160 yds

CC 150 yds

### Hat

MC 75 (85) yds

CC 75 (85) yds

### Both

MC 250 yds

CC 250 yds

### Scarf

5.5mm/US9

Hat 4mm/US6

### Hat

4mm/US6, 40cm (16") long

### Scarf

4mm/US6

### Hat

4mm/US6

### Scarf

5.5mm/I-9, scarf

4mm/G-6, hat

### &

removable stitch markers

waste yarn

OPTIONAL double-pointed needle

(dpn) or cable needle

### NOTES

See *School*, page 88, for abbreviations and techniques.

Do not hide wraps on short rows in garter-stitch wedges.

Slip all edge stitches purlwise with yarn in front.

Weave in tails as you go.

For reversibility, use Modified Graft and Modified Pick-up.

Alternative options for scarf ends are provided.



## MODIFIED GRAFT

Join live stitches to the centers of edge stitches for a reversible graft.

Place held stitches of the previous section onto a knitting needle, with yarn tail at the right. Graft to the Straight Section from **B** to **A**, going through each stitch on the needle twice as with Kitchener stitch. On the Straight Section, however, pick up the bar at the center of the edge stitches and bring the yarn through each bar only once.



1 Thread yarn tail through a tapestry needle. Bring the tapestry needle through the first stitch on the needle **purlwise**, but don't remove the stitch from the needle.



2 Insert the tapestry needle **purlwise** (straight through from right to left) into the top edge-stitch bar on the other section, closest to **B**. Gently pull the yarn tail through.



3 Bring the tapestry needle back to the stitches on the needle. Go through the first stitch again **knitwise**, and remove it from the needle.

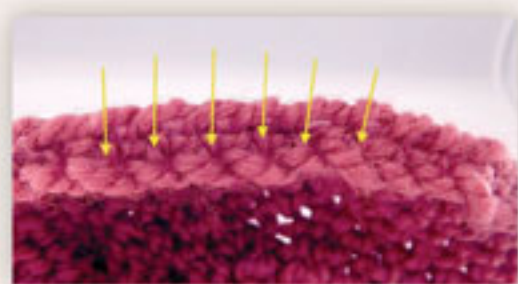


4 Insert the tapestry needle into the next stitch on the needle **purlwise**, and pull the yarn through.

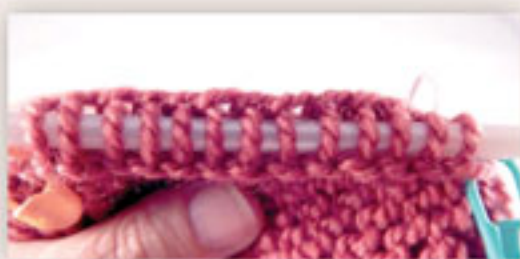
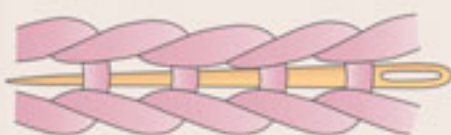


5 Bring the tapestry needle **purlwise** through the next edge-stitch bar on the Straight Section, and gently pull the yarn through.

Repeat Steps 3 and 4: through the first stitch **knitwise**, removing it from the needle; then through the second stitch **purlwise**, leaving it on the needle, then repeat Step 5: through the bar of the next edge stitch. Continue in this way, alternating stitches with bars until 1 stitch remains on the needle.



**TIP 1** If you have trouble seeing the bars, pull gently on one side of an edge stitch and the bar will move slightly, making it easier to find. Arrows point to the bars, which lie in the centers of the edge stitches perpendicular to the edges.



**TIP 2** It may be easier to run a dpn or cable needle under all edge-stitch bars before beginning to graft.



End by inserting the tapestry needle into the last stitch **knitwise** and removing it from the needle. You'll be at or near **A**. Weave yarn tails into the same color, close to the edge.



You'll find Gayle's video tutorial at:  
[gayleroehm.com/tutorials](http://gayleroehm.com/tutorials)



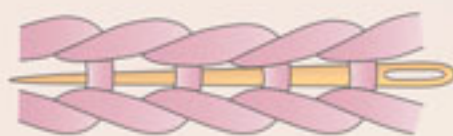


# Sssinuous

Pick up stitches from the center of edge stitches for a reversible pick-up.

## MODIFIED PICK-UP FOR SCARF

After 2 sections have been grafted together, you are ready to begin the next section. Pick up stitches from marker **B** to marker **A**. Begin by threading contrast yarn onto a tapestry needle (shown). As with modified grafting, this technique lets you pick up stitches from the edge without visible purl bumps, so the scarf is truly reversible.



Bring the tapestry needle purl-wise through the bars in the centers of the edge stitches (from right to left)...



...until there are 13 bars on the needle. You'll be at or near **A**.

Gently pull the tapestry needle through at **A** so the new yarn slides under all the bars. Remove the tapestry needle and leave a tail at least 16" long.



Starting from **A**, next to the yarn tail, use the knitting needle to gently pull up on the contrast yarn that lies between the bars to create a stitch on the needle.



Working from **A** to **B**, continue to pull up 1 stitch of the contrast yarn between each pair of bars...



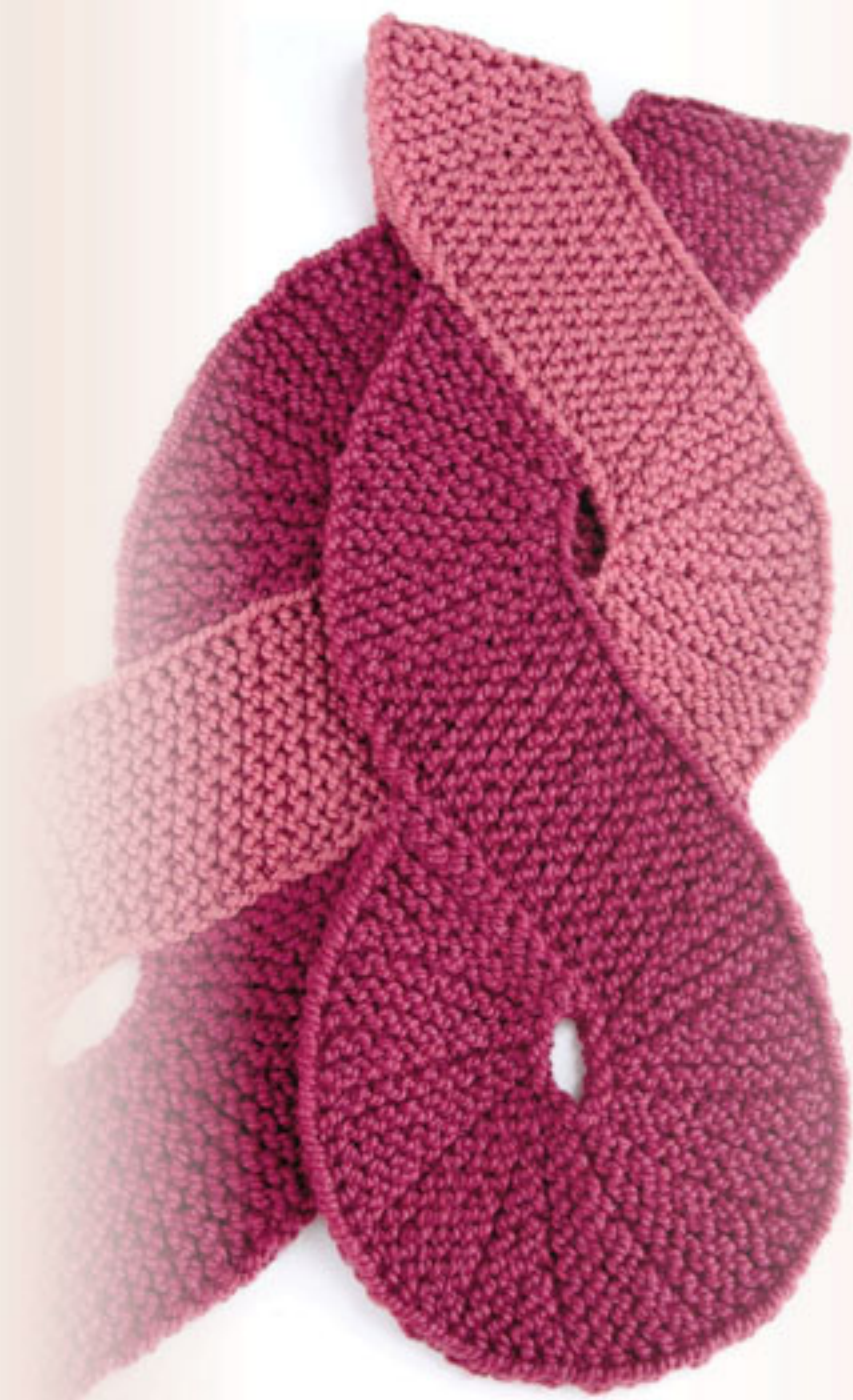
...until there are 12 stitches on the needle.



You'll find Gayle's video tutorial at:  
[gayleroehm.com/tutorials](http://gayleroehm.com/tutorials)







### S Curve

Working from marker **B** to **A** on the right edge of the Straight Section, run CC under 13 edge-stitch bars for Modified Pick-up, leaving a 16" tail. Pull up 12 CC stitches. **Next row** K1 tbl, k10, sl 1.

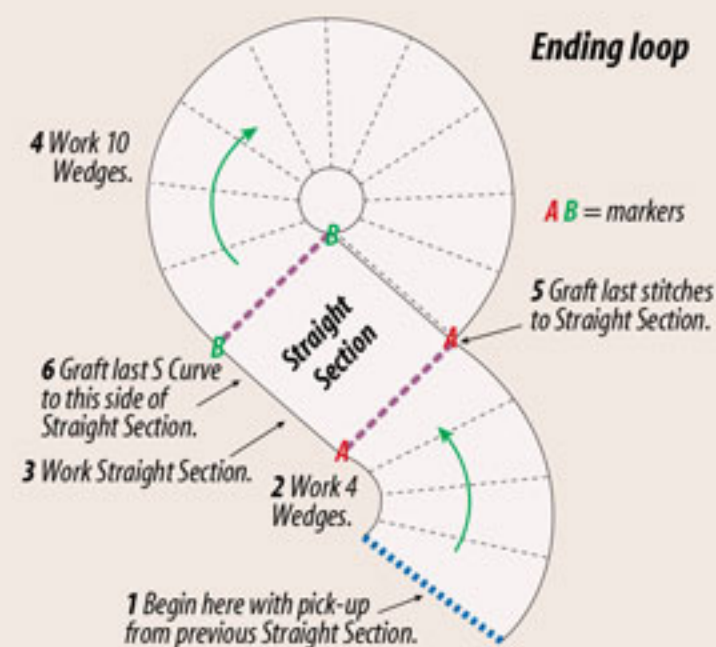
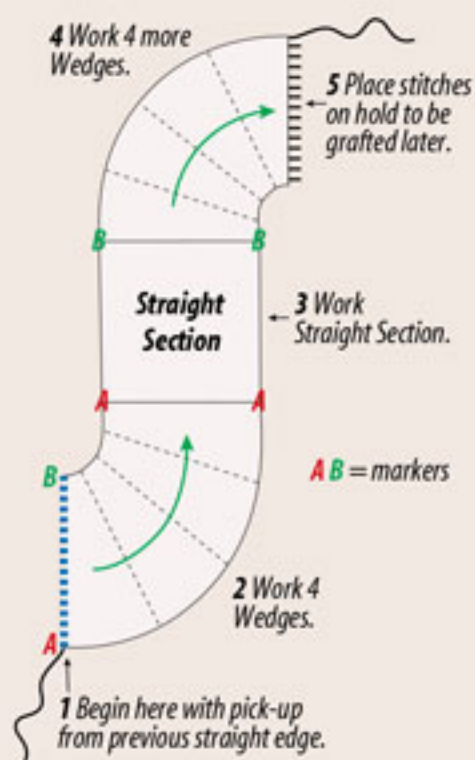
Work 4 Wedges, mark each side of last row (**A**), work Straight Section, then work 4 Wedges. Cut yarn, leaving a 16" tail. Place stitches on hold.

Work modified graft with tail from held stitches of beginning loop or previous S Curve and join to the

left edge of the new Straight Section from **B** to **A**. Alternating MC and CC, make 7 more S Curves, grafting Straight Section to previous S Curve—8 S Curves total after beginning loop.

### Ending Loop

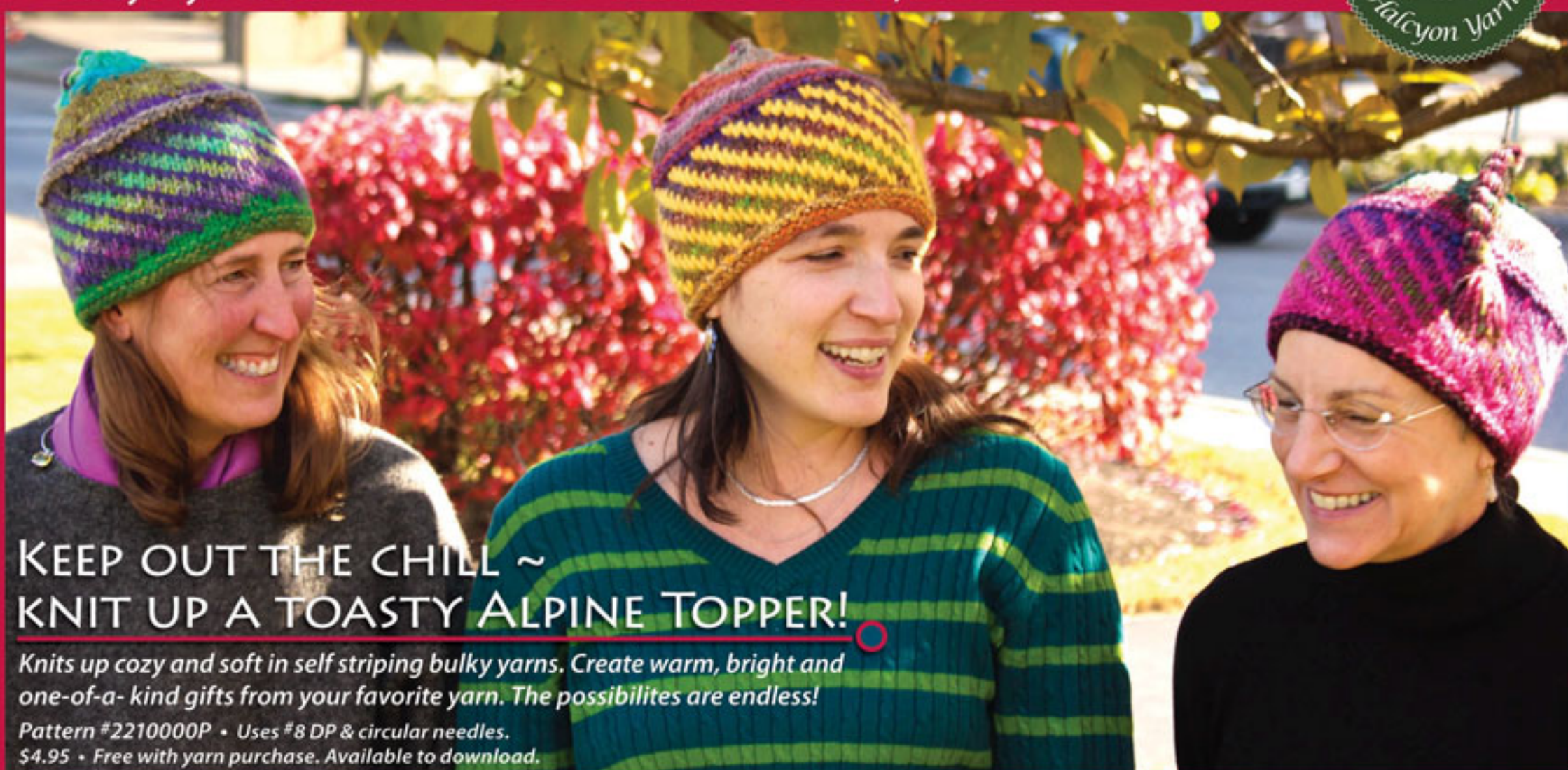
Work as for S Curve EXCEPT make 10 wedges after Straight Section. Graft the 12 stitches of the last row to the Straight Section, then graft the last S Curve to the other side of the Straight Section. Block.



# HALCYON YARN

halcyonyarn.com • 800-341-0282 • 12 School St. Bath, Maine

Warm up to...  
**HANDMADE  
HOLIDAYS**  
~at~  
Halcyon Yarn!

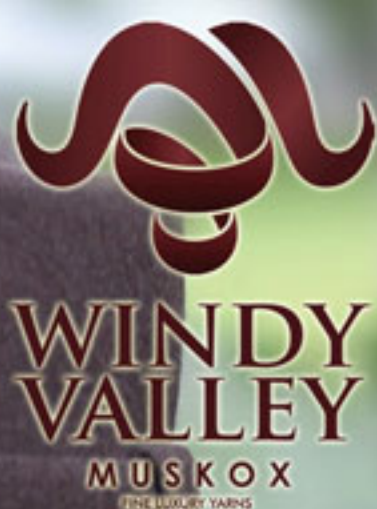


## KEEP OUT THE CHILL ~ KNIT UP A TOASTY ALPINE TOPPER!

Knits up cozy and soft in self striping bulky yarns. Create warm, bright and one-of-a-kind gifts from your favorite yarn. The possibilities are endless!

Pattern #2210000P • Uses #8 DP & circular needles.  
\$4.95 • Free with yarn purchase. Available to download.





## Margin

by Karen Juliano



[www.windyvalleymuskox.net](http://www.windyvalleymuskox.net)

Sssinuous



### OPTIONS FOR SCARF ENDS

#### Infinite loop/cowl

Omit beginning and ending loops. Starting first S Curve with a temporary crochet cast-on instead of a Modified Pick-up, make 12 S Curves, or as many as desired. Graft the last to the first to form a circular scarf/cowl. The hatband on page 30 is another infinite loop.

#### Knitted fringe

With MC, cast on 16 using knit cast-on. Bind off 12, k2, sl 1 — first fringe complete.

**Next fringe** [K1 tbl, k3, cast on 12 using knit cast-on. Bind off 12, k2, sl 1] 23 times, binding off 15 on last fringe and leaving last stitch on needle. Turn. Pick up and knit (PUK) through the next 11 edge-stitch bars. K1 tbl, k10, sl 1. Work a small S Curve as follows: 2 Wedges, Straight Section, then 4 Wedges. Cut yarn, leaving a 16" tail.

With CC, work a Modified Pick-up for 12 loops from the other end of the fringed piece, starting from the outside edge (1 or 2 stitches will remain at the center to create a small gap). Work 2 Wedges. Cut yarn, leaving a 16" tail. Graft to the MC S Curve.

Repeat for the other end of the scarf EXCEPT make fringe and small S Curve in CC, then pick up and work 2 Wedges in MC. Set aside until the rest of the scarf is finished, then graft to the last S Curve.



have a subscription to

yarnbox

delivered to your doorstep



Let us send you multiple skeins of the finest yarns in the world  
along with two custom patterns for under \$40 a month

[www.yarnbox.com](http://www.yarnbox.com)



# Sssinuous

## WEDGE FOR HAT

**Row 1** K1 tbl, k5, W&T.

**Rows 2 and 4** Knit to last stitch, slip 1 with yarn at front (sl 1).

**Row 3** K1 tbl, k3, W&T.

**Row 5** K1 tbl, k1, W&T.

**Row 6** K1, sl 1.

**Rows 7 and 8** K1 tbl, knit to last stitch, sl 1.

## STRAIGHT SECTION FOR HAT

**Next 13 (17) rows** K1 tbl, knit to last stitch, sl 1 — **6 (8)** garter stitch ridges + 1 row. Mark each side of last row — these are the **B** markers.

## KnitWise

### I-cord

- 1** Cast on 3.
- 2** Do not turn work. Slide stitches to opposite end of needle. Knit. Repeat Step 2 until cord is the desired length.



(continued from page 28)

## HAT

### Hatband: First S Curve

With smaller needles, waste yarn, crochet hook, and using a temporary crochet cast-on, cast on 8. Change to MC and, leaving at least a 12" tail, k8. **Next row** K1 tbl, k6, sl 1.

Work 4 Wedges. Mark each side of last row — these are the **A** markers.

Work Straight Section.

Work 4 Wedges. Cut yarn, leaving a 12" tail. Place stitches on hold.

### Next S Curve

**For S/M** Begin to pick up edge-stitch bars just before **B** marker and end just after **A** marker.

Working from marker **B** to **A** on the right edge of the Straight Section, run CC under 9 top loops for Modified Pick-up, leaving a 12" tail. Work Steps 2–6 as for scarf EXCEPT pull up **8** stitches. K1 tbl, k6, sl 1.

Work 4 Wedges, mark each side of last row (**A** markers), work Straight Section, then work 4 Wedges. Cut yarn, leaving a 16" tail. Place stitches on hold.

Using the beginning yarn tail, graft the held stitches from previous S Curve to the left edge of the new Straight Section between markers from **B** to **A**.

Alternating MC and CC, make 4 more S Curves, grafting Straight Sections to previous S Curves — **6 S Curves** total. Graft the last to the first to form a circular band.



This WS view of the hat shows both sides of the band, highlighting the reversibility of the Modified Graft and Pick-up.



## Crown

**Set-up round 1** With RS facing, circular needle, MC, and beginning in the 9th edge stitch of a curve (top center edge stitch), PUK **7 (8)** stitches from the back loops of the edge stitches, PUK 1 in the corner where 2 S Curves join, **[PUK 14 (16) from back loops, PUK 1 from corner]** 5 times, then PUK **7 (8)** — **90 (102)** stitches. Place marker (pm) and join to work in the round. **Set-up round 2** K9 (10), **[W&T, p3, W&T, k18 (20)]** 5 times, W&T, p3, W&T, k9 (10), hiding wraps as you come to them. Knit, hiding wraps on first round, until crown measures approximately 3". **Next round** **[K15 (17), pm]** 6 times.

### Shape crown

**Decrease round** **[Knit to 2 before marker, k2tog]** to end — 6 stitches decreased. **Next round** Knit. Repeat last 2 rounds **3 (5)** times — 66 stitches. Repeat Decrease round 9 more times, changing to dpn when necessary — 12 stitches. **Next round** **[K2tog]** to end — 6 stitches. Cut yarn, leaving a 12" tail. With tapestry needle, thread tail through live stitches, tighten, and secure.

### Finishing

Block hat. With CC, make a 3-stitch I-cord approximately 32" long. Weave I-cord through center holes of hatband, then tie. ☺





# LOVE WINTER

Enter **LOVEKWINTER15** on LoveKnitting.com  
to get **15% OFF** your order\*



**LoveKnitting.com**

For phone orders please call 1-866-677-0057

♥ Customers LOVE our service    🚚 FREE shipping on orders over \$50    ✓ FREE returns if you don't love your order

\*Code cannot be used on sale items.  
Terms and conditions apply.

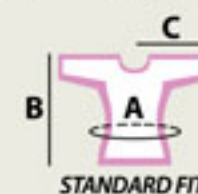
Reindeer Jumper Knitting Pattern in Sirdar Wash 'n' Wear Double  
Crepe DK - 2373. Available from [www.loveknitting.com](http://www.loveknitting.com)

**SIRDAR**



# Tropical tee

## INTERMEDIATE



**S (M, L, 1X, 2X)**

**A 36 (40, 44, 48, 52)"**

**B 21 (22, 23, 24, 25)"** with bottom  
band unrolled

**C 28 (29, 30, 31, 32)"**

**10cm/4"**



over stockinette stitch,  
using **larger needles**



**Medium weight**

**A 375 (420, 475, 525, 575) yds**

**B 515 (575, 650, 725, 800) yds**

**C 175 (200, 225, 250, 275) yds**



**2 5mm/US8, 60cm (24") long**

**4.5mm/US7, 40cm (16") long**



removable stitch markers

**1 5mm/US8 double-pointed needle  
(dpn)**

## NOTES

See *School*, page 88,  
for abbreviations and  
techniques.

Pullover is made up of  
cable panels and mitered  
panels that are joined  
together as they are made.  
Pieces are joined using a  
modified S2KP2 method  
that seams live stitches  
while creating a decorative  
vertical chain on the RS.

Slip stitches purlwise with  
yarn at WS of work.

When working mitered  
panels, carry yarns not  
in use loosely along  
side edge.

Sides of sleeves are worked  
side to side and are  
shaped using short rows.

For a tighter sleeve cuff,  
pick up stitches along full  
width of wrist and work  
band circularly, or sew  
sides of band together.



Adventure overflows as you work this colorful miter-and-cable knit. The mitered panels build off of the cables, wrapping around corners with multicolor flashes. The practical mitered bind-off is decorative, unusual, and lots of fun.

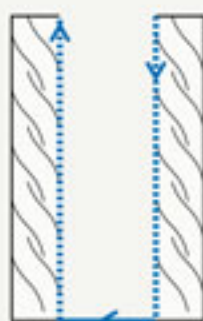
designed by Traci Bunkers

## BACK

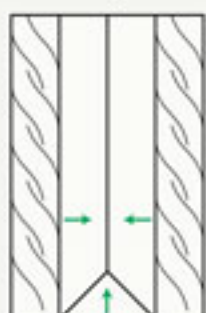
- 1 Make 2 Cable panels.



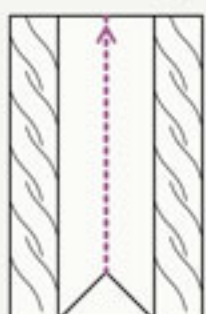
- 2 Pick up stitches and cast on.



- 3 Work panel, mitering corners.



- 4 Complete panel with S2KP2 join.



→ Direction of knitting  
 --- S2KP2 join  
 --- Cast-on  
 --- Pick-up  
 --- Live/held sts

## DEC ROW

**RS rows** [Knit to 1 before marked stitch, S2KP2] twice, knit to end — 4 stitches decreased.

**WS rows** [Purl to 1 before marked stitch, S2PP2] twice, purl to end — 4 stitches decreased.

## Back

Cable panel MAKE 2

1 With larger needle and A, cast on 14. Work Chart until piece measures 19 (20, 21, 22, 23)", end with a WS row. Place stitches on hold. Cut A, leaving approximately a 9" tail.

Center panel

2 **Row 1** With RS facing, larger needle, and C, PUK along edge of one cable panel from top to cast-on edge; cable cast on 27 (29, 31, 31, 33) for bottom; PUK the same number of stitches along edge of other cable panel from cast-on edge to top. Make note of number of stitches picked up along first cable panel. This is the number of stitches to be picked up along each cable panel for front and back. Mark first and last cable cast-on stitches. Move removable stitch markers up every few rows.

3 **Row 2** (WS) Knit. Drop C. **Begin miter: Rows 3–10** With B, [work Dec Row; work 1 row even; work Dec Row twice] twice. **Row 11** (RS) With C, work Dec Row. **Row 12** Knit. Drop C. **Rows 13 and 14** With B, work Dec Row twice. **Rows 15–18** (15–20, 15–22, 15–22, 15–22) Work Dec Row every RS row 2 (3, 4, 4, 4) times, end with a WS row. **SIZE 2X ONLY Row 23** (RS) Work Dec Row. **ALL SIZES Row 19** (21, 23, 23, 24) Work Dec Row — 1 stitch remains between marked stitches. Drop B.

4 With RS facing, slip stitches to first marked stitch. With C, work S2KP2 Join until all stitches have been joined.

First S2KP2 joins center stitch to 2 marked stitches; each S2KP2 that follows joins the center stitch to 1 stitch from each side of panel.

## PUK

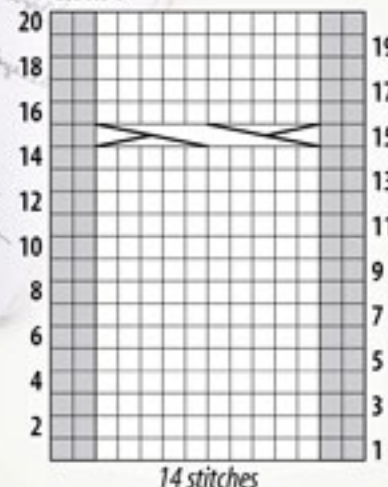
With RS facing, pick up and knit (PUK) at the following rates: 5 stitches for every 7 rows along vertical and diagonal edges AND 1 stitch for every cast-on and bound-off stitch.

Medium: MALABRIGO Merino Worsted in colors 102 Sealing Wax (A), 228 Snow Bird (B), and 204 Velvet Grapes (C)

## Stitch key

□ Knit on RS, purl on WS  
 ■ Purl on RS, knit on WS  
 X 5/5 LC Sl 5 to cn, hold to front, k5; k5 from cn

## Chart



## Knit Wise

### S2KP2 dec, sl2-k1-p2ssso

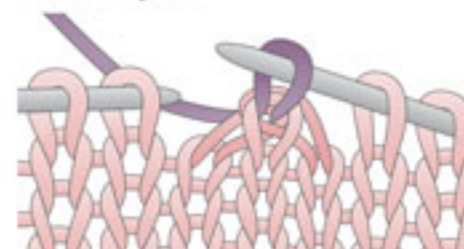


1 Slip 2 stitches together to right needle as if to knit.

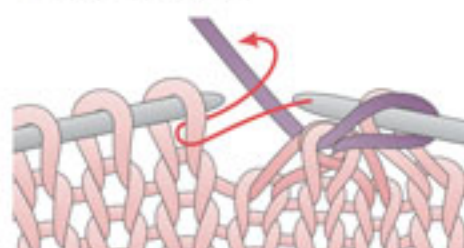


2 Knit next stitch.

### S2KP2 join



1 With C, S2KP2.

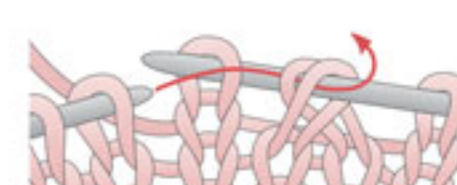


3 Knit next stitch.



5 The result is a centered double decrease that joins the 2 sides of the panel, forming a chain on top. Repeat Steps 2–4 to join each additional pair of stitches

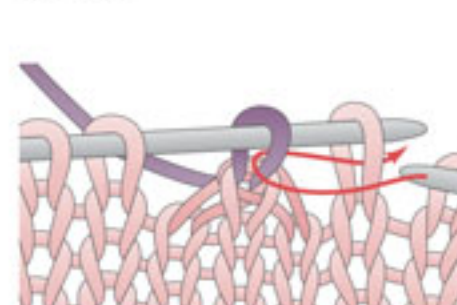
### A centered double decrease



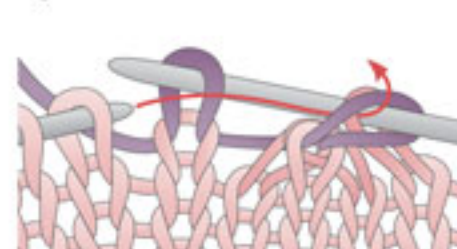
3 Pass 2 slipped stitches over knit stitch and off right needle: 3 stitches become 1; the center stitch is on top.



The result is a centered double decrease.



2 Slip stitch just made and next stitch to left needle as if to purl (shown). Slip 2 stitches together to right needle as if to knit.



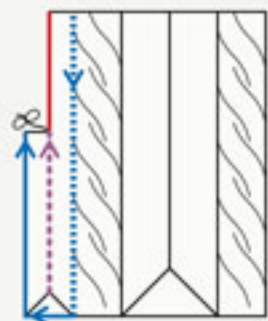
4 Pass 2 slipped stitches over knit stitch and off right needle: 3 stitches become 1; the center stitch is on top.



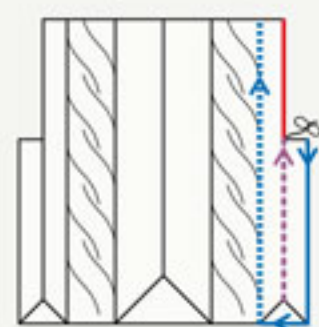
# Tropical tee



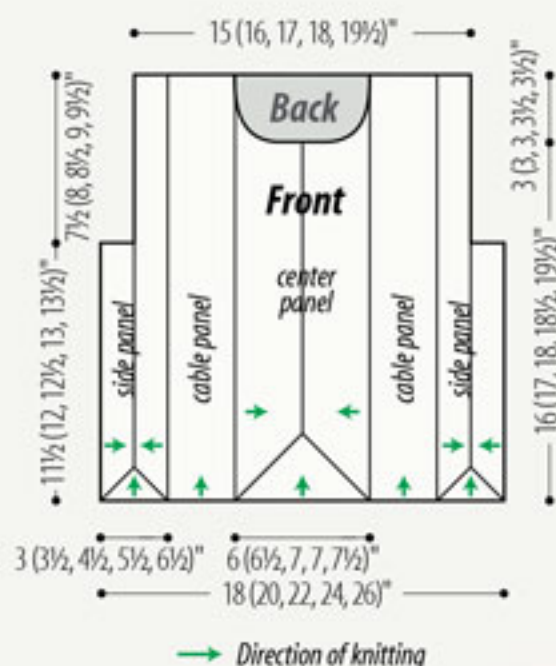
5 Work left side panel.



6 Work right side panel.



→ Direction of knitting  
--- S2KP2 join  
— Cast-on  
... Pick-up  
— Live/held sts



(continued from page 33)

## 5 Left side panel

**Row 1** With RS facing, larger needle, and C, PUK along edge of left cable panel from top to cast-on edge; cable cast on **64** (68, **74**, 80, **86**) for bottom and for side up to underarm, marking first and **15th** (17th, **21st**, 25th, **29th**) cable cast-on stitches. **Row 2** (WS) Knit. Drop C. **Rows 3 and 4** With B, work Dec Row; work 1 row even. **Rows 5 and 6** Work Dec Row twice. **Row 7** (RS) With C, work Dec Row. **Row 8** Knit. Cut C. **SIZES L, 1X, AND 2X ONLY Rows 9 and 10** With B, work Dec Row twice. **ALL SIZES Rows 9–10** (9–12, 11–14, 11–18, 11–18) With B, work Dec Row every RS row **1** (2, 2, 4, 4) times, end with a WS row. **SIZE 2X ONLY Rows 19 and 20** Work Dec Row twice. **ALL SIZES Next row** Work Dec Row — 1 stitch remains between marked stitches. Cut B. With RS facing, slip stitches to first marked stitch. With C, work S2KP2 Join until all side stitches have been joined. Cut C, leaving a 2-yd tail and wind into a butterfly. Place remaining stitches on hold.

## 6 Right side panel

With larger needle and C, cable cast on **64** (68, **74**, 80, **86**) for side below underarm and for bottom; PUK along edge of right cable panel from cast-on edge to top. Counting back from cable panel, mark first and **15th** (17th, **21st**, 25th, **29th**) cable cast-on stitches. Work as for left side panel. Cut C, leaving a 2-yd tail; wind into a butterfly. Place remaining stitches on hold.

## Front

Work as for back EXCEPT shape front neck in center panel as follows: **Rows 3–8** Bind off 3 at beginning of next 6 rows. **Rows 9–12** (9–12, 9–12, 9–14, 9–14) Bind off 2 at beginning of next 4 (4, 4, 6, 6) rows. Work left side panel as for back right side panel, and right side panel as for back left side panel.

Traci's design sketchbook with photos of her original swatch, notes, and yarn samples.



Detail of center panel. Mitered decrease needs to happen faster that will help it not splay and goes up.



double figure but last cast on mitered for bottom—maybe pick in crocheted chain. Cable cast-on

## Side panels

The side panels finish the shoulder width and create the armholes. Stitches are picked up and knitted along the cable panel, then stitches are cast on for the underarm to the side, and then up to the beginning of the armhole. After working as for center panel until 3 sts remain, then four more cable sts within S2KP2, slip 2 from right to left needle, then repeat until all sts up to armhole are joined. Then the rest of the sts are bound off in the same manner, but by working 2 by 2 SSK instead, depending on the side.

Method for joining panels  
Pick up and knit along 1 edge of panel; cast on an odd number of sts needed for desired width; then pick up and knit same number of sts along other edge. Knit 1 WS row, change color and work S2KP2 to miter bottom corners, work in 5 st until 3 sts remain. S2KP2 will need to be worked on some WS rows to decrease at origin later. Join w/ cable color: +S2KP2; slip that stitch and next stitch from right needle to left needle; work 1 st to left needle; repeat from \* until all sts are joined, creating a chain up the corner. Fasten off.

YKK chose Malabrigo Worsted + let me choose the colors I chose Jacen 113 Green, Velvet Gropes 204 (purple) for dark cc they chose Smokey 228

Gauge 17x24 rows in 51st = 4" with size 8mm

## New color plan

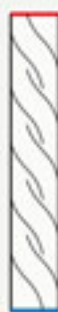
... for cables! as good because it's almost a solid color so no tracking problems

## Problem

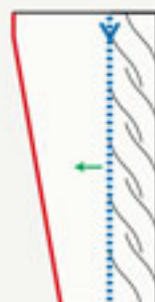
I don't like the way with such contrast in the cable I tried other ratios between 2 shells and I tried adding 2 more sts I didn't like it I tried it in the purple but it was too dark. So I changed the cables to stand out.



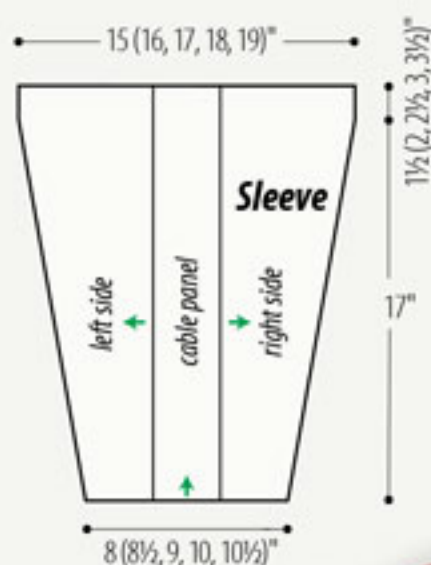
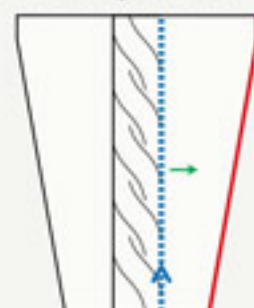
## 7 Work cable panel.



## 8 Work left side.



## 9 Work right side.



## Sleeves

### 7 Cable panel

With larger needle and A, cast on 14. Work Chart until piece measures **18 1/2** (19, **19 1/2**, 20, **20 1/2**)", end with a WS row. Place stitches on hold. Cut A.

### 8 Left side

With RS facing, larger needle, and C, PUK along edge of cable panel from top to cast-on edge. Knit 1 WS row, adjusting to **79** (81, **83**, 85, **87**) stitches if necessary. Cut C. Change to stockinette. With B, work **14** (16, **18**, 20, **22**) rows. **Begin short-row shaping: Rows 1 and 2** (RS) Work to last 9 (7, 9, 7, 9), wrap next stitch and turn (W&T); purl to end. **Rows 3-18** (3-18, 3-20, 3-20, 3-22) [Work to 7 (7, 6, 6, 5) before last wrap, W&T; purl to end] 8 (8, 9, 9, 10) times. **Rows 19-22** (19-22, 21-24, 21-24, 23-26) [Work to 7 (9, 10, 12, 14) before last wrap, W&T; purl to end] twice. **Next row (RS)** Bind off 7 (9, 10, 12, 14), working wrap together with last bound-off stitch, knit to end, hiding wraps. Place stitches on hold.

### 9 Right side

Work as for left side EXCEPT reverse shaping. PUK along cable panel from cast-on edge to top, work **13** (15, 17, 19, 21) rows even with B, then work short-row shaping on WS rows through Row 22 (22, 24, 24, 26). **Next row (WS)** Bind off 7 (9, 10, 12, 14), working wrap together with last bound-off stitch, purl to end, hiding wraps. Place stitches on hold.

## Finishing

### Block pieces.

### Bottom band

With RS facing, smaller needle, and A, PUK along bottom edge of back. Work 4 rows in stockinette. Knit next WS row. Continue in stockinette until band measures 2". Bind off. Repeat on front.

### Sleeve band

With RS facing, smaller needle, and A, PUK along cuff. Work as for bottom band.

Sew shoulders, grafting held cable panel stitches together.

### Neckband

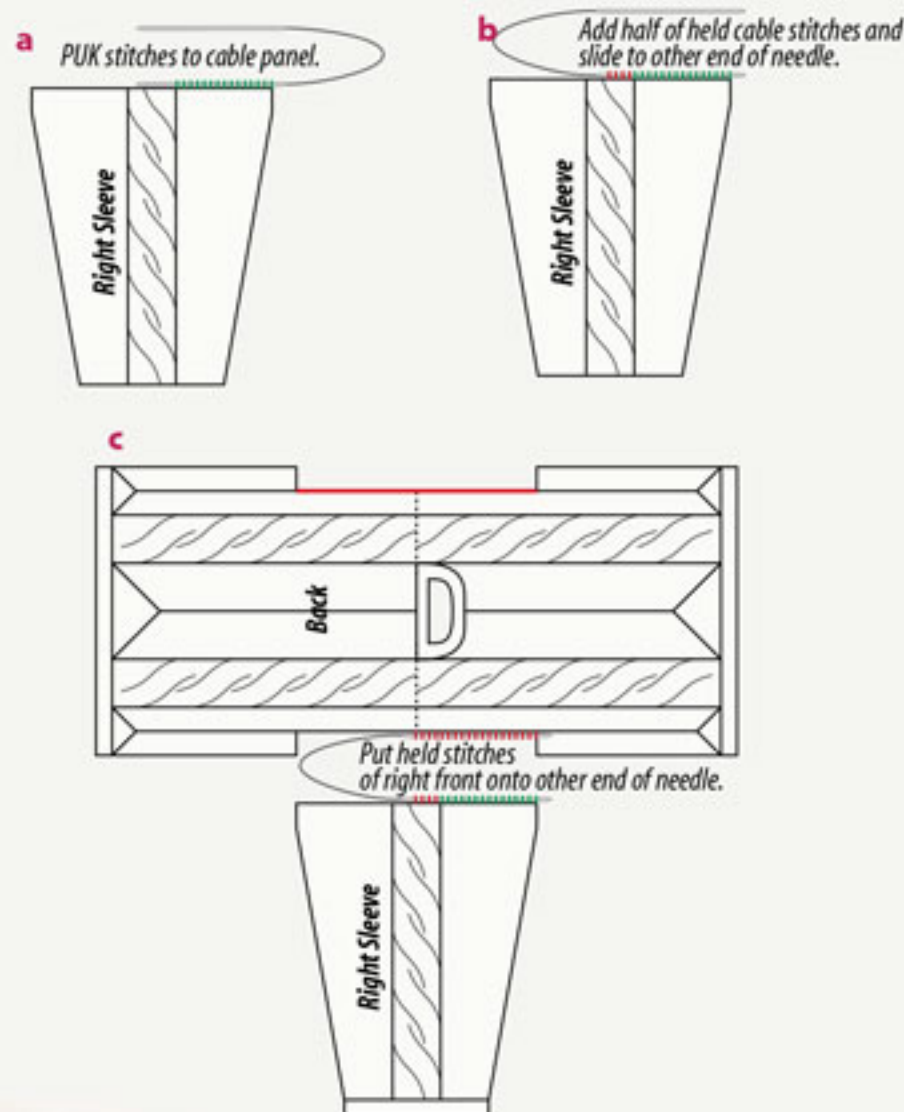
With RS facing, smaller needle, A, and beginning at center of back neck, PUK around neck edge. Place marker and join to work in the round. Knit 4 rounds. Purl 1 round. Knit until neckband measures 2". Bind off.





# Tropical tee

## 10 Join right sleeve, first half



## JOIN SLEEVES TO ARMHOLES

*Sleeves are joined to armholes from the underarm up to the shoulder, to keep the chain stitch right-side up.*

Calculate how many stitches to pick up along each top half of each sleeve as follows: Skipping first C stitch (from S2KP2 Join), count number of held armhole stitches along one side (both sides should have the same number), then subtract 7 (half of cable panel). This is the number of stitches to pick up along each half.

### Join sleeves to armholes

#### 10 Join right sleeve, first half

**a** With RS facing, larger needle, and B, PUK the calculated number along top of sleeve to cable panel,...

**b** ...slip first 7 held cable panel stitches onto needle and slide stitches to other end of needle. Cut B.

**c** With RS facing and beginning at shoulder, put held stitches of front right side panel (armhole stitches) onto other end of needle. Slip held C stitch (from S2KP2 Join) and first armhole stitch to left needle, then continuing with C from butterfly, work S2KP2 Join.

*Depending on how shoulder was seamed, you might need to work last 2 stitches on each side together to avoid a pucker, as follows: after 2 from right needle are slipped to left, slip remaining stitch to left needle, slip those 3 as if to k3tog, knit last 2 together from left needle, pass 3 stitches over. Fasten off.*

#### Join right sleeve, second half

**11** With RS facing, slip remaining 7 held cable panel stitches to needle and, with B, PUK along top of sleeve to end. Cut B. Put held stitches of back right side panel onto other end of needle. Join as for first half. As you get closer to the shoulder, it is difficult to work with the needles. Keep the needles parallel to each other and use a dpn to work S2KP2 and to slip 2 back to left needle.

Join left sleeve as for right sleeve EXCEPT join first half to back left side panel and second half to front left side panel. Sew bound-off sleeve stitches to underarm.

### JOIN SIDE AND SLEEVE

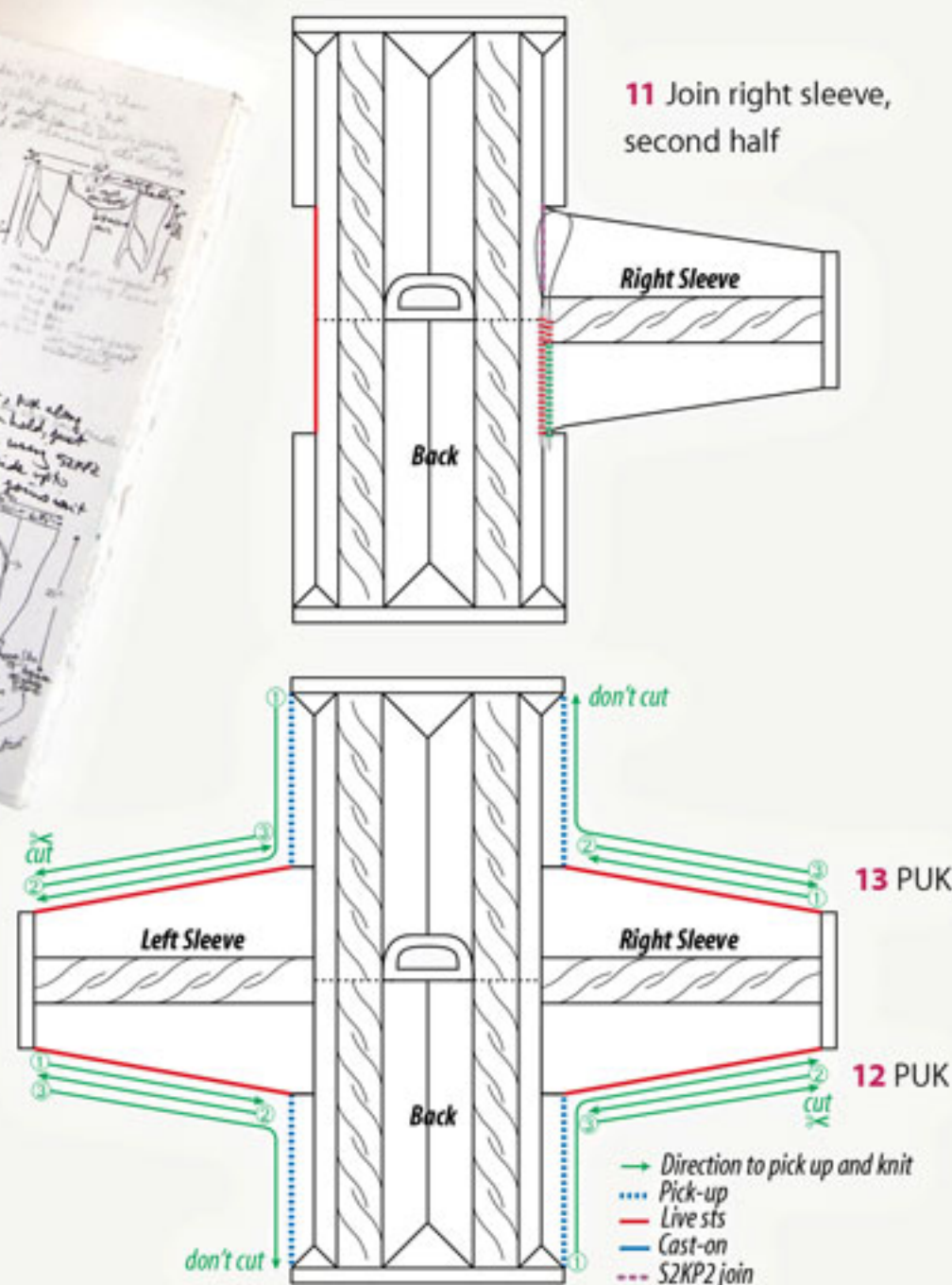
*The set-up rows are worked with 2 more rows on the sleeves than on the sides because the side panels already have a garter ridge.*

**12 Back right and sleeve set-up rows: Row 1** With RS facing, larger needle, C, and leaving bottom band free, PUK from bottom of back right side panel to underarm. Count stitches — this is the number of stitches to pick up along each side for front and back. Place marker, (pm), knit held sleeve stitches to end. **Short rows 2 and 3** Knit to marker, remove marker, W&T; knit to end. Cut C. Leave stitches on hold on needle.

**13 Front right and sleeve set-up rows: Row 1** With RS facing, additional larger needle, and C, knit held sleeve stitches to end. **Row 2** Knit. **Row 3** Knit to end, PUK from underarm of front right side panel to bottom, leaving bottom band free. Cable cast on 1 stitch. Do not fasten off.

**Join** Fold pullover in half at shoulders with WS together. Beginning at bottom, slip cable cast-on stitch and next stitch to left needle, then work S2KP2 Join to cuff. Fasten off.

Join left side and sleeve as for right side and sleeve EXCEPT set up front left and sleeve as for back right and sleeve, and back left and sleeve as for front right and sleeve. ☺







Sur by Breean Elyse Miller  
Shown in Malabrigo Silkpaca

*now in yarn shops*

BOOK 6  
*in Cabo  
Polonio*



The Heights by Jennifer Emslie  
Shown in Rasta #866 Arco Iris

*introducing*

BOOK 7  
*Rasta in  
Brooklyn*

**malabrigo**



This shrug is full of attitude! Begin with a mitered band, then flow into tiers of asymmetrical patches for a 3-D fabric. As the blocks wrap around each other, an interesting silhouette develops. It's so much fun you must make it again—in mirror image for the second half! Alternate between left and right halves, tier by tier, if your mind prefers.

designed by Wilhelmine Peers

# Drift & flow

## DEC 1 IN KNIT

At beginning of row K1, SSK.

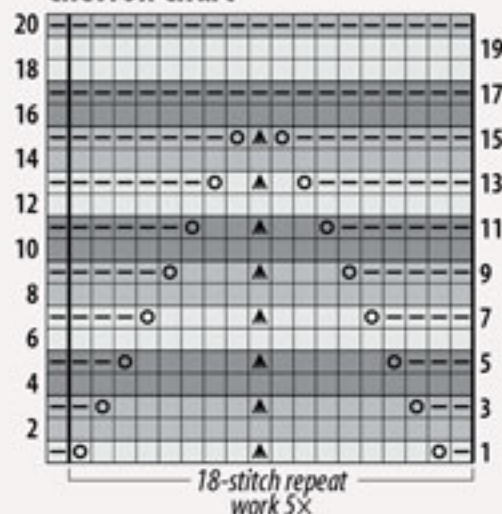
At end of row K2tog, k1.

## DEC 1 IN PURL

At beginning of row P1, SSP.

At end of row P2tog, p1.

## Chevron Chart



## Stitch key

- ☐ Knit on RS, purl on WS
- ☐ Purl on RS, knit on WS
- ☐ Yarn over (yo)
- ☐ S2KP2 (SI 2-k1-p2sso)

## Color key

- ☐ A
- ☐ B
- ☐ C and D

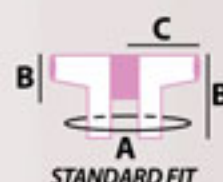
## LEFT HALF

### Chevron Edging

With A, cast on 98. Purl 1 row.

**Begin Chevron Chart: Row 1** (RS) P1, M1, place marker (pm), work chart to last 6, pm, p6—99 stitches. **Row 2** With B, purl. **Row 3** P2, work chart to marker, p6. **Row 4** With C and D held together, purl. **Row 5** P2, M1, sm, work chart to marker, p6—100 stitches. **Row 6** With A, purl. Continue working even through Row 20, working chart between markers and purling stitches outside of markers. Cut B.

## INTERMEDIATE



One size fits S–L

A 40"  
B 11", center back  
20", front  
C 22"

10cm/4"



over stockinette stitch



Medium weight

A 325 yds  
B 275 yds  
C 375 yds  
D 300 yds



4.5mm/US7, 60cm (24") long



stitch markers

## NOTES

See *School*, page 88, for abbreviations and techniques.

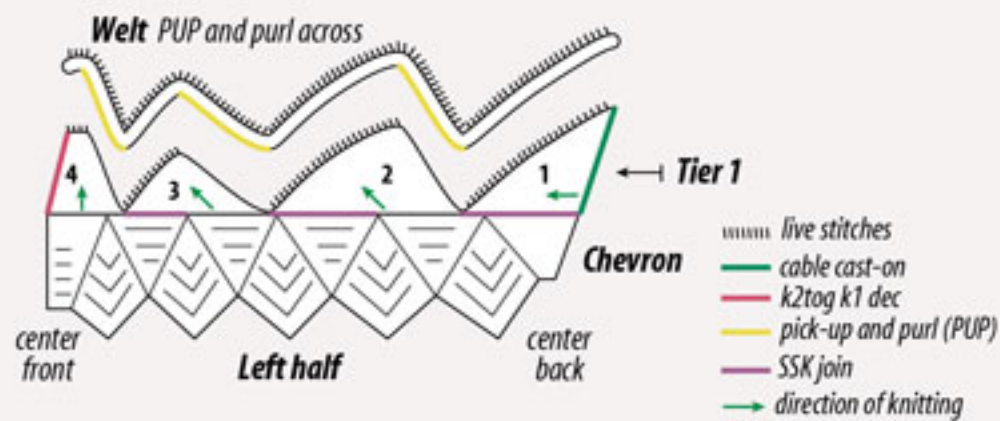
**TRENDSETTER YARNS**  
Madras in color 782  
Thunderclap (A); Zoe  
in color 1 Mushroom  
Soup (B); Sunshine in  
color 8 Black (C); and  
Cin Cin in color 45 Black  
Sabbath (D)



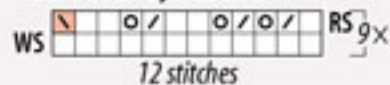




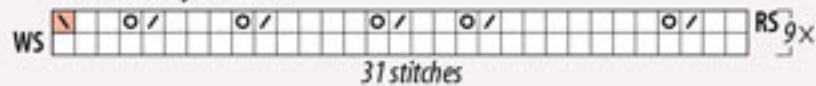




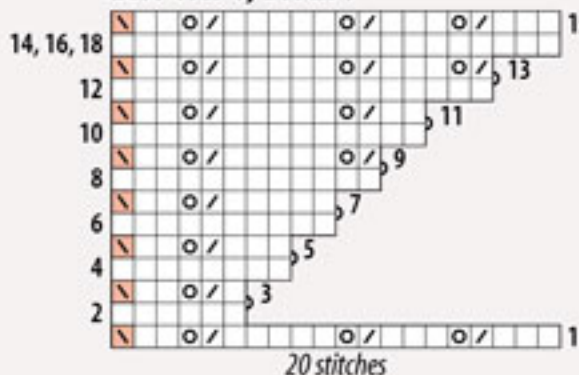
Left Tier 1, Block 3



Left Tier 1, Block 2

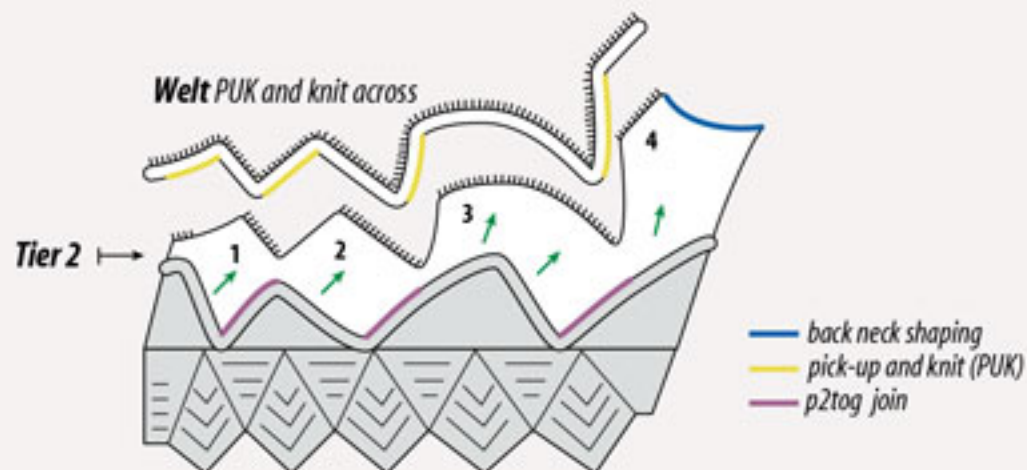


Left Tier 1, Block 1

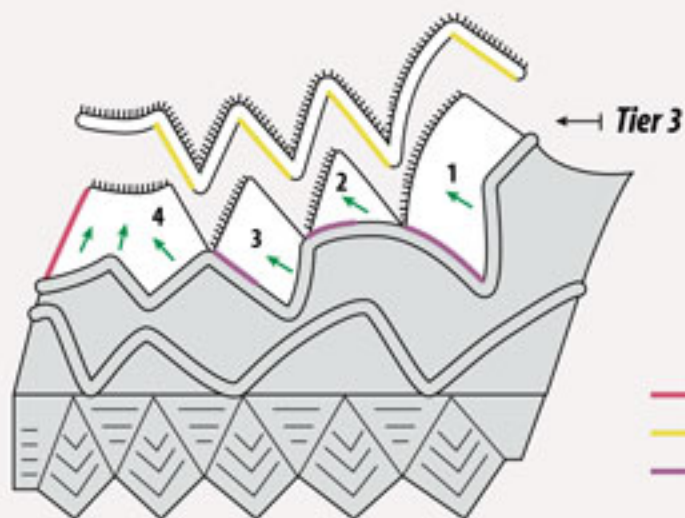
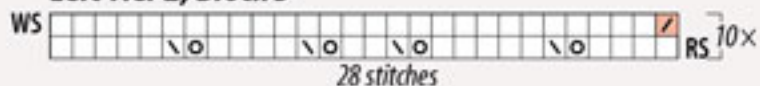


#### Stitch key

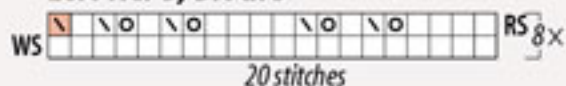
- ☐ Knit on RS, purl on WS
- ☒ Yarn over (yo)
- ☒ K2tog
- ☒ SSK
- ☒ SSKJ
- ☒ P2togJ
- ☒ Wrap stitch and turn work (W&T)



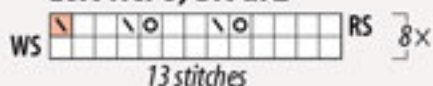
Left Tier 2, Block 3



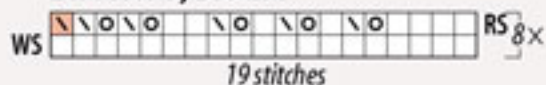
Left Tier 3, Block 3



Left Tier 3, Block 2



Left Tier 3, Block 1



#### First Tier

**Begin Block 1** With RS facing, join C at right-hand edge and cast on 20 using cable cast-on — 120 stitches.

**Begin short rows (SR), hiding wraps as you come to them:** **SR 1** (RS) [K3, k2tog, yo] twice, k5, k2tog, yo, k2, knit 1 cast-on stitch together with chevron stitch, then turn (SSKJ). **SR 2 and 3** (WS) P6, W&T; k1, k2tog, yo, k2, SSKJ. **SR 4 and 5** P8, W&T; k3, k2tog, yo, k2, SSKJ. **SR 6 and 7** P10, W&T; k5, k2tog, yo, k2, SSKJ. **SR 8 and 9** P12, W&T; k2tog, yo, k5, k2tog, yo, k2, SSKJ. **SR 10 and 11** P14, W&T; k2, k2tog, yo, k5, k2tog, yo, k2, SSKJ. **SR 12 and 13** P17, W&T; k2tog, yo, k3, k2tog, yo, k5, k2tog, yo, k2, SSKJ. **SR 14 and 15** Purl to end, turn; [k3, k2tog, yo] twice, k5, k2tog, yo, k2, SSKJ. **SR 16–19** Repeat last 2 SR twice more; at end of SR 19, k5, pm, k31, turn.

**Begin Block 2: SR 20 and 21** (WS) P31 to marker, turn; k2, k2tog, yo, k7, k2tog, yo, k2, k2tog, yo, k4, k2tog, yo, k3, k2tog, yo, k2, SSKJ. **SR 22–37** Repeat last 2 rows 8 more times; at end of SR 37, k4, pm, k12, turn.

**Begin Block 3: SR 38 and 39** (WS) P12 to marker, turn; k1, [k2tog, yo] twice, k2, k2tog, yo, k2, SSKJ. **SR 40–55** Repeat last 2 rows 8 more times; at end of SR 55, k3, pm, k17, turn.

**Begin Block 4: SR 56 and 57** (WS) Purl to marker, turn; knit to last 3, Dec 1, turn. **SR 58–73** Repeat last 2 rows 8 more times — 8 stitches for Block 4.

**Begin Welt: Row 1** (WS) Removing markers, work across and pick up and purl (PUP) along edges of each block as follows: P8, PUP 10 along edge of Block 4, p15, PUP10 along Block 3, p35, PUP10 along Block 2, p25, PUP4 along Block 1 — 117 stitches. Cut C. **Rows 2 and 3** With A, knit. Cut A. **Rows 4 and 5** With B, purl. **Row 6** (RS) Knit.

#### Second Tier

**SR 1** (WS) With B, p5, pm, p13, turn.

**Begin Block 1: SR 2 and 3** Knit to marker, turn; p12, join with next stitch of welt, then turn (p2togJ). **SR 4–21** Repeat last 2 rows 9 more times; at end of SR 21, p2, pm, p17, turn.

**Begin Block 2: SR 22 and 23** (RS) K17 to marker, turn; p16, p2togJ. **SR 24–41** Repeat last 2 rows 9 more times; at end of SR 41, p2, pm, p28, turn.

**Begin Block 3: SR 42 and 43** (RS) K4, yo, SSK, k5, yo, SSK, k2, yo, SSK, k4, yo, SSK, k5, turn; p27, p2togJ. **SR 44–61** Repeat last 2 rows 9 more times; at end of SR 61, p2, pm, p18 to end, turn.

**Begin Block 4: SR 62 and 63** (RS) K1, M1, knit to marker, turn — 1 stitch increased; purl to end, turn. **SR 64–71** Repeat last 2 rows 4 more times — 23 stitches for Block 4. **SR 72** K23 to marker, turn. **SR 73 and 74** Purl to last 2, p2tog, turn; bind off 2, knit to marker, turn. **SR 75–80** Repeat last 2 rows 3 more times — 11 stitches for Block 4. **SR 81** P11 to end, turn.

**Begin Welt: Row 1** (RS) Removing markers, work across and pick up and knit (PUK) along edges of each block as follows: K11, PUK10, k30, PUK10, k19, PUK10, k15, PUK10, k5 — 120 stitches. **Row 2** (WS) Purl. Cut B. **Row 3** With C and D, purl.

**Row 4** Knit. Cut C and D. **Row 5** With A, knit. **Row 6** Purl.

#### Third Tier

**Begin Block 1: SR 1** (RS) With A, k19, turn. **SR 2 and 3** (WS) Purl to end, turn; k4, [yo, SSK, k1] twice, yo, SSK, k2, [yo, SSK] twice, SSKJ. **SR 4–17** Repeat last 2 rows 7 more times; at end of SR 17, k3, pm, k13, turn.

**Begin Block 2: SR 18 and 19** (WS) P13 to marker, turn; k4, [yo, SSK, k2] twice, SSKJ. **SR 20–33** Repeat last 2 rows 7 more times; at end of SR 33, k2, pm, k20, turn.

**Begin Block 3: SR 34 and 35** (WS) P20 to marker, turn; [k4, yo, SSK, k1, yo, SSK] twice, k1, SSKJ. **SR 36–49** Repeat last 2 rows 7 more times, turn; at end of SR 49, k5, pm, k34 to end, turn.

**Begin Block 4: SR 50 and 51** (WS) Purl to marker, turn; knit to last 3, Dec 1, turn. **SR 52–67** Repeat last 2 rows 8 more times — 25 stitches for Block 4.

**Begin welt: Row 1** (WS) Removing markers, work across and PUP along edges of each block as follows: p25, PUP8, p25, PUP8, p15, PUP8, p22, PUP8 — 119 stitches. **Row 2** (RS) With A, knit. **Row 3** Purl. Cut A. **Rows 4 and 5** With C and D, knit. Cut C and D. **Rows 6 and 7** With B, purl. **Row 8** Knit.

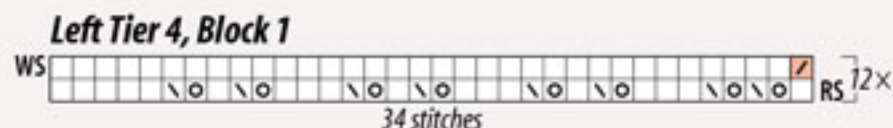
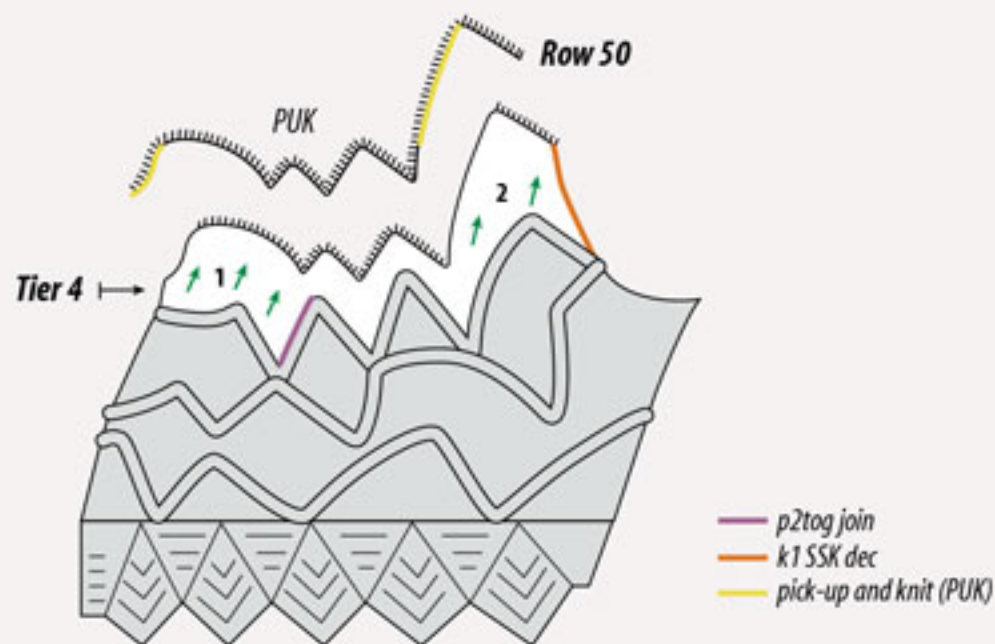


#### Fourth Tier

**Begin Block 1: SR 1** (WS) With B, p3, pm, p34, turn. **SR 2 and 3** K1, [yo, SSK] twice, [k3, yo SSK, k1, yo, SSK] 3 times, k5 to marker, turn; p33, **p2togJ**. **SR 4–25** Repeat last 2 rows 11 more times; at end of SR 25, p45, pm, p25 to end, turn.

**Begin Block 2: SR 26 and 27** (RS) Dec 1, k22 to marker, turn; purl to end, turn. **SR 28–49** Repeat last 2 rows 11 more times.

**Row 50** Removing markers, work across and PUK along edges of each block as follows: k13, PUK12, k79, PUK12, k3 — 119 stitches. Cut yarn. Place stitches on hold.



#### PUK OR PUP

With RS facing, pick up and knit (PUK) OR with WS facing, pick up and purl (PUP) at the following rates: 1 stitch for every 2 rows and 1 stitch for every bound-off stitch.



Scatter  
Free Download  
on Ravelry



Scatter -  
new in Álafosslopi.  
Free on Ravelry!

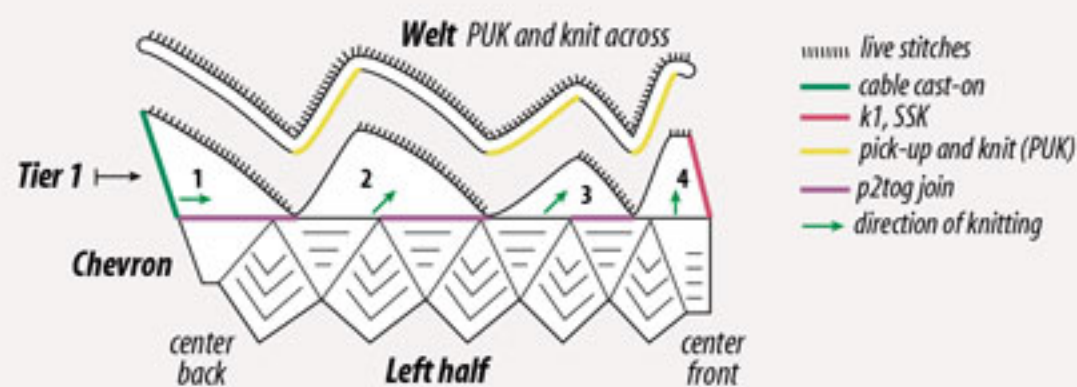
[www.ravelry.com/patterns/library/scatter-2](http://www.ravelry.com/patterns/library/scatter-2)

[www.istex.is](http://www.istex.is)

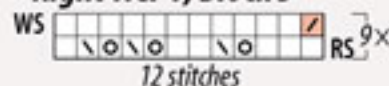




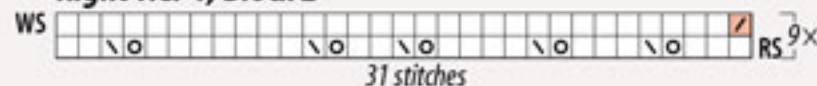
# Drift & flow



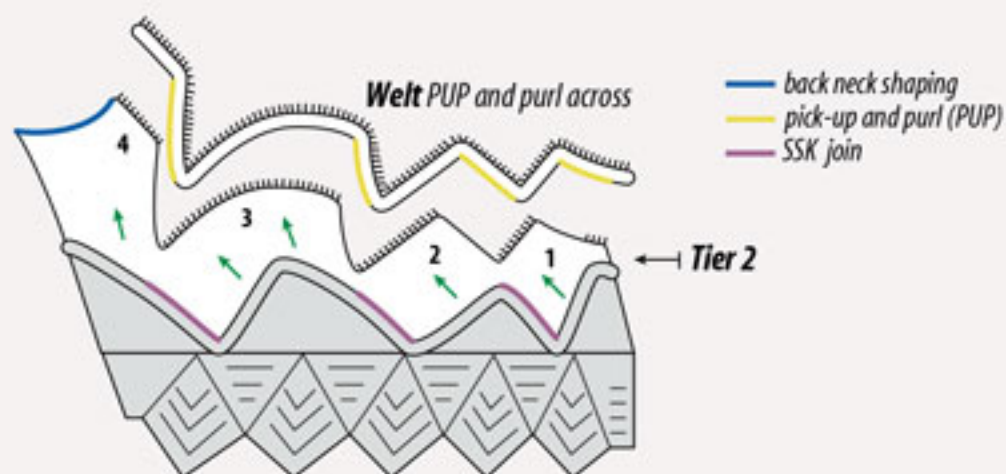
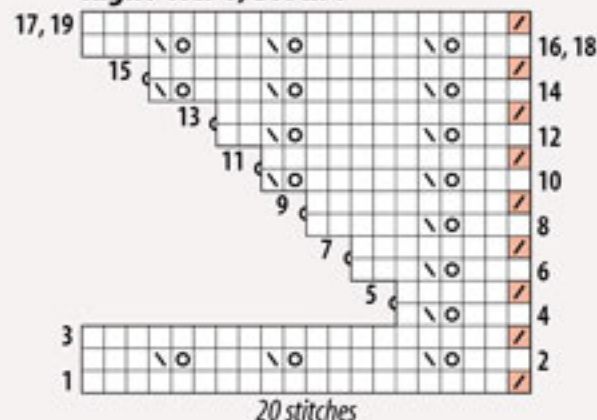
Right Tier 1, Block 3



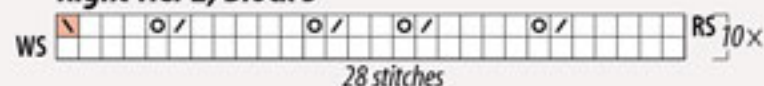
Right Tier 1, Block 2



Right Tier 1, Block 1



Right Tier 2, Block 3



## RIGHT HALF

### Chevron Edging

With A, cast on 98. Purl 1 row.

**Begin Chevron Chart: Row 1** (RS) P6, pm, work chart to last stitch, pm, M1, p1 — 99 stitches. **Row 2** With B, purl. **Row 3** P6, work chart to marker, sm, p2. **Row 4** With C and D, purl. **Row 5** P6, work chart to marker, sm, M1, p2 — 100 stitches. **Row 6** With A, purl.

Continue working even through Row 20, working chart between markers and purling stitches outside of markers.

### First Tier

**Begin Block 1: Begin short rows, hiding wraps as you come to them:** With WS facing, join C at right-hand edge and cast on 20 using cable cast-on — 120 stitches. **SR 1** (WS) P19, **p2togJ** (purl stitch of block together with chevron stitch, then turn). **SR 2 and 3** (RS) K3, yo, SSK, k5, [**yo, SSK, k3**] twice, turn; p19, **p2togJ**. **SR 4 and 5** K3, yo, SSK, k1, W&T; p5, **p2togJ**. **SR 6 and 7** K3, yo, SSK, k3, W&T; p7, **p2togJ**. **SR 8 and 9** K3, yo, SSK, k5, W&T; p9, **p2togJ**. **SR 10 and 11** K3, yo, SSK, k5, yo, SSK, W&T; p11, **p2togJ**. **SR 12 and 13** K3, yo, SSK, k5, yo, SSK, k2, W&T; p13, **p2togJ**. **SR 14 and 15** K3, yo, SSK, k5, yo, SSK, k3, yo, SSK, W&T; p16, **p2togJ**. **SR 16 and 17** K3, yo, SSK, k5, [**yo, SSK, k3**] twice, turn; p19, **p2togJ**. **SR 18 and 19** Repeat last 2 rows once more; at end of SR 19, p5, pm, p31, turn.

**Begin Block 2: SR 20 and 21** (RS) [**K3, yo, SSK**] twice, k4, yo, SSK, k2, yo, SSK, k7, yo, SSK, k2, turn; p30, **p2togJ**. **SR 22–37** Repeat last 2 rows 8 more times; at end of SR 37, p4, pm, p12, turn.

**Begin Block 3: SR 38 and 39** (RS) K3, yo, SSK, k2, [**yo, SSK**] twice, k1, turn; p11, **p2togJ**. **SR 40–55** Repeat last 2 rows 8 more times; at end of SR 55, p3, pm, p17, turn.

**Begin Block 4: SR 56 and 57** (RS) K1, SSK, knit to marker, turn; purl to end, turn. **SR 58–73** Repeat last 2 rows 8 more times — 8 stitches for Block 4.

**Work welt: Row 1** (RS) Removing markers, work across and PUK along edges of each block as follows: K8, PUK10, k15, PUK10, K35, PUK10, K25, PUK4 — 117 stitches. Cut C. **Rows 2 and 3** With A, purl. Cut A. **Rows 4 and 5** With B, knit. **Row 6** Purl.

### Second Tier

**Begin Block 1: SR 1** (RS) With B, k5, pm, k13, turn. **SR 2 and 3** Purl to marker, turn; k12, **SSKJ**. **SR 4–21** Repeat last 2 rows 9 more times; at end of SR 21, k2, pm, k17, turn.

**Begin Block 2: SR 22 and 23** (WS) P17 to marker, turn; k16, **SSKJ**. **SR 24–41** Repeat last 2 rows 9 more times; at end of SR 41, k2, pm, k28, turn.

**Begin Block 3: SR 42 and 43** (WS) P28 to marker, turn; k5, k2tog, yo, k4, k2tog, yo, k2, k2tog, yo, k5, k2tog, yo, k3, **SSKJ**. **SR 44–61** Repeat last 2 rows 9 more times; at end of SR 61, k2, pm, k18, turn.

**Begin Block 4: SR 62 and 63** (WS) P1, M1, purl to marker, turn — 1 stitch increased; knit to end, turn. **SR 64–71** Repeat last 2 rows 4 more times — 23 stitches for Block 4. **SR 72** P23 to marker, turn. **SR 73 and 74** Knit to last 2, SSK, turn; bind off 2, purl to marker, turn. **SR 75–80** Repeat last 2 rows 3 more times — 11 stitches for Block 4. **SR 81** K11 to end, turn.

**Begin welt: Row 1** (WS) Removing markers, work and PUP along edges of each block as follows: p11, PUP10, p30, PUP10, p19, PUP10, p15, PUP10, p5 — 120 stitches. **Row 2** (RS) With B, knit. Cut B. **Row 3** With C and D, knit. **Row 4** Purl. Cut C and D. **Row 5** With A, purl. **Row 6** Knit.





Hand-dyed in the  
USA since 1982.

Fiesta Yarns....  
Decades of tradition.

Download this pattern  
for FREE when you  
enter coupon code  
**DIAMOND** at checkout.

[www.FiestaYarns.com/Diamond](http://www.FiestaYarns.com/Diamond)

[www.FiestaYarns.com](http://www.FiestaYarns.com)

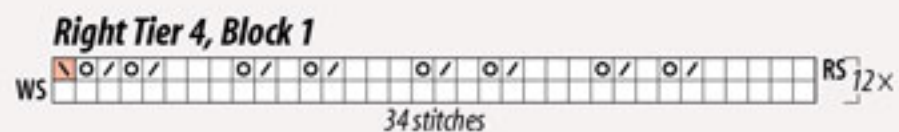
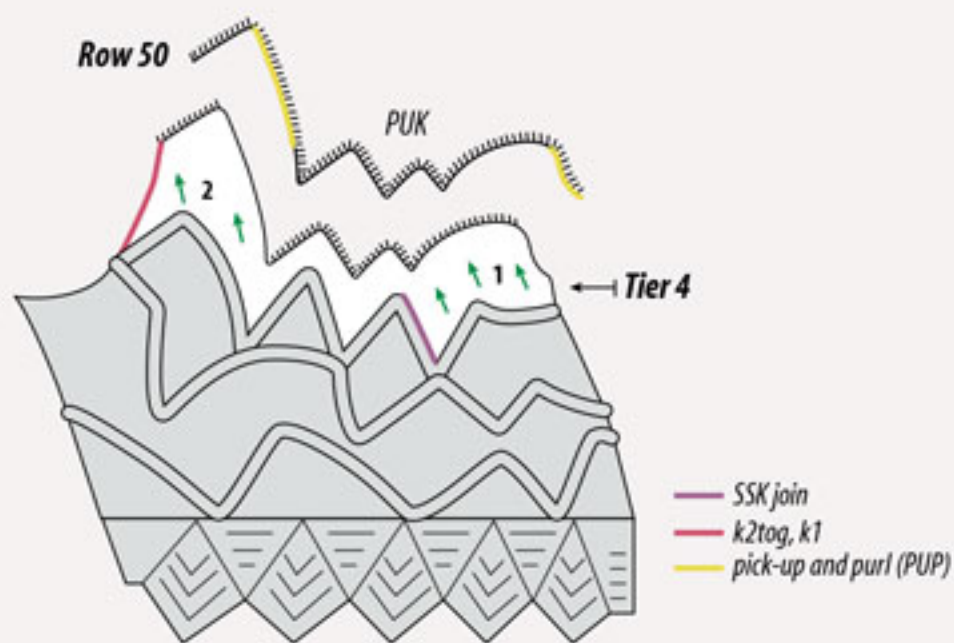
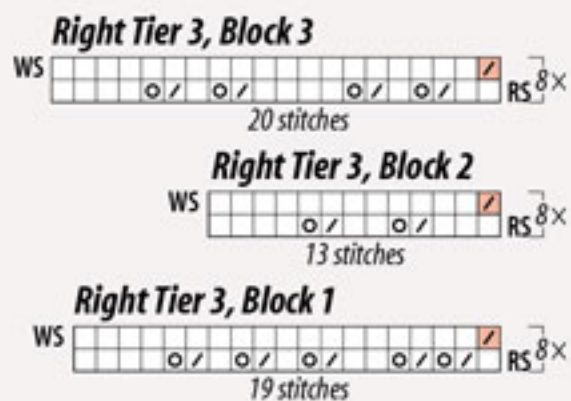
*Diamond Pullover*

KK-YB-1929  
Arroyo by  
Malabrigo

**Yarn Barn of Kansas**  
Lawrence, KS  
800-468-0035  
[www.yarnbarn-ks.com](http://www.yarnbarn-ks.com)



## Drift & flow



### Third Tier

**Begin Block 1: SR 1** (WS) With A, p19, turn. **SR 2 and 3** K1, [k2tog, yo] twice, k2, k2tog, yo, [k1, k2tog, yo] twice, k4, turn; p18, **p2togJ**. **SR 4–17** Repeat last 2 rows 7 more times; at end of SR 17, p3, pm, p13, turn.

**Begin Block 2: SR 18 and 19** (RS) K1, [k2, k2tog, yo] twice, k4, turn; p13, p2togJ. **SR 20–33** Repeat last 2 rows 7 more times; at end of SR 33, p2, pm, p20, turn.

**Begin Block 3: SR 34 and 35** (RS) K2, [k2tog, yo, k1, k2tog, yo, k4] twice, turn; p19, p2togJ. **SR 36–49** Repeat last 2 rows 7 more times; at end of SR 49, p5, pm, p34, turn.

**Begin Block 4: SR 50 and 51** (RS) Dec 1, knit to marker, turn; purl to end, turn. **SR 52–67** Repeat last 2 rows 8 more times — 25 stitches for Block 4.

**Begin Welt: Row 1** (RS) Removing markers, work across and PUK along edges of each block as follows: k25, PUK8, k25, PUK8, k15, PUK8, k22, PUK8 — 119 stitches. **Row 2** (WS) With A, purl. **Row 3** Knit. Cut A. **Rows 4 and 5** With C and D, purl. **Rows 6 and 7** With B, knit. **Row 8** Purl.

#### Fourth Tier

**Begin Block 1: SR 1** (RS) With B, k3, pm, k34, turn. **SR 2 and 3** P34 to marker, turn; k5, **[k2tog, yo, k1, k2tog, yo, k3]** 3 times, **[k2tog, yo]** twice, **SSKJ**. **SR 4–25** Repeat last 2 rows 11 more times; at end of SR 25, k45, pm, k25, turn.

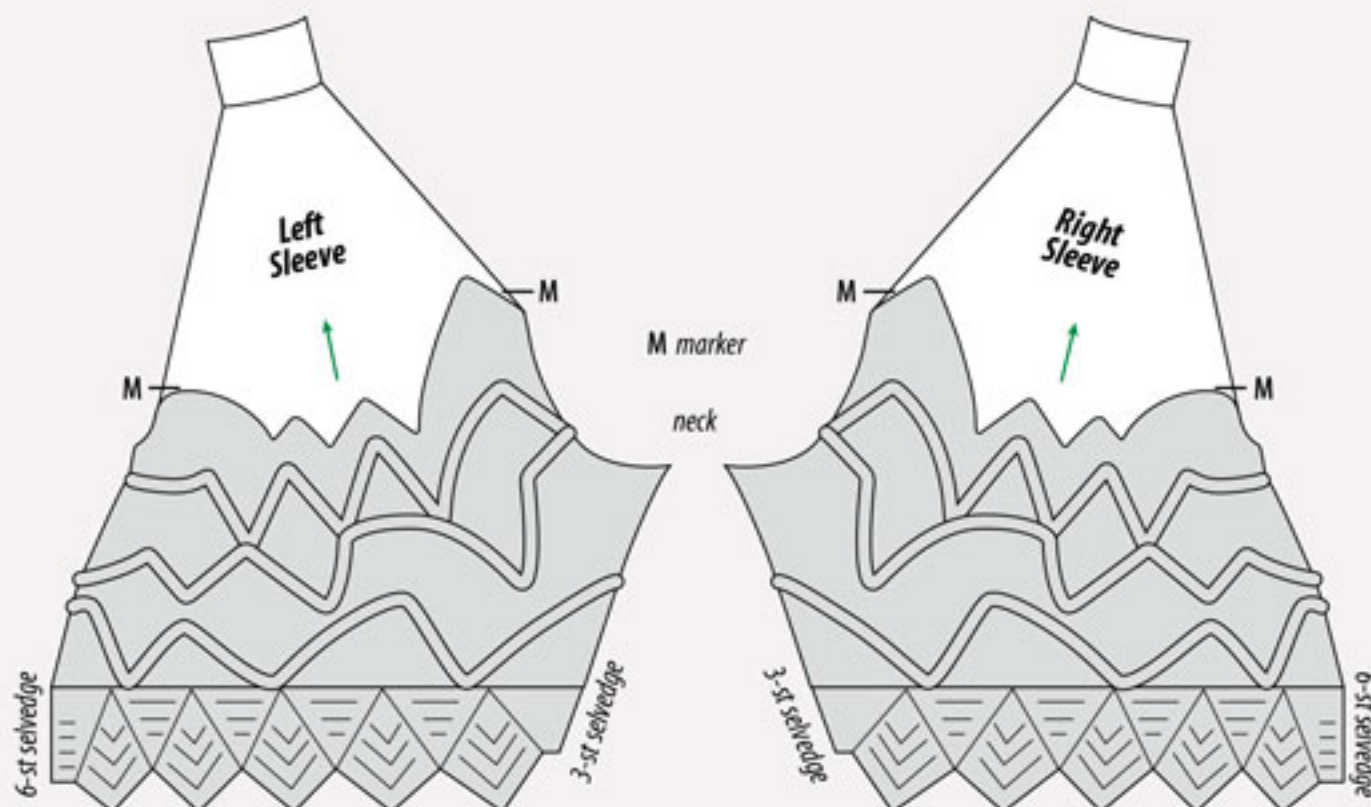
**Begin Block 2: SR 26 and 27** (WS) Purl to marker, turn; knit to last 3, Dec 1, turn. **SR 28–49** Repeat last 2 rows 11 more times. **Row 50** (WS) P13, PUP12, p79, PUP12, k3 — 119 stitches. Cut yarn. Place stitches on hold.

## Sleeves

*First row of each sleeve is continued from live stitches of body. Carry yarns not in use loosely along side edge unless otherwise indicated.*

**Row 1** With RS facing and A, knit held stitches — 119 stitches. **Row 2** Knit. **Row 3** With B, purl. **Row 4** Knit. **Row 5** With C and D held together, knit. **Row 6** Purl. Cut C. **Rows 7 and 8** With 2 strands of D held together, purl. **Rows 9 and 10** With A, knit. Cut A. Mark each side of last row for beginning of shoulder seam.

**Row 11** With 2 strands of D held together, bind off 6, knit to end. **Rows 12–14** Bind off 6, purl to end — 95 stitches. **Row 15** With B, bind off 6, knit to end. **Row 16** With A, bind





off 6, knit to end. **Row 17** Bind off 4, purl to end — 79 stitches. **Row 18** With B, bind off 4, knit to end. **Row 19** With 2 strands of D held together, bind off 4, knit to end. **Row 20** Bind off 4, purl to end. **Rows 21–22** Bind off 2, purl to end — 63 stitches. **Row 23** With B, bind off 2, knit to end. **Row 24** With A, bind off 2, knit to end. **Row 25** Bind off 2, purl to end. **Row 26** With B, bind off 2, knit to end — 55 stitches. **Row 27** With 2 strands of D held together, bind off 2, knit to end. **Row 28** Bind off 2, purl to end — 51 stitches. **Row 29** With C and D, Dec 1, purl to last 3, Dec 1. **Row 30** Purl. **Row 31** With B, Dec 1, knit to last 3, Dec 1. **Row 32** With A, knit. **Row 33** Dec 1, purl to last 3, Dec 1. **Row 34** With B, knit. **Row 35** With 2 strands of D held together, Dec 1, knit to last 3, Dec 1. **Row 36** Purl. **Row 37** With C and D held together, Dec 1, purl to last 3, Dec 1 — 41 stitches. **Row 38** Purl.

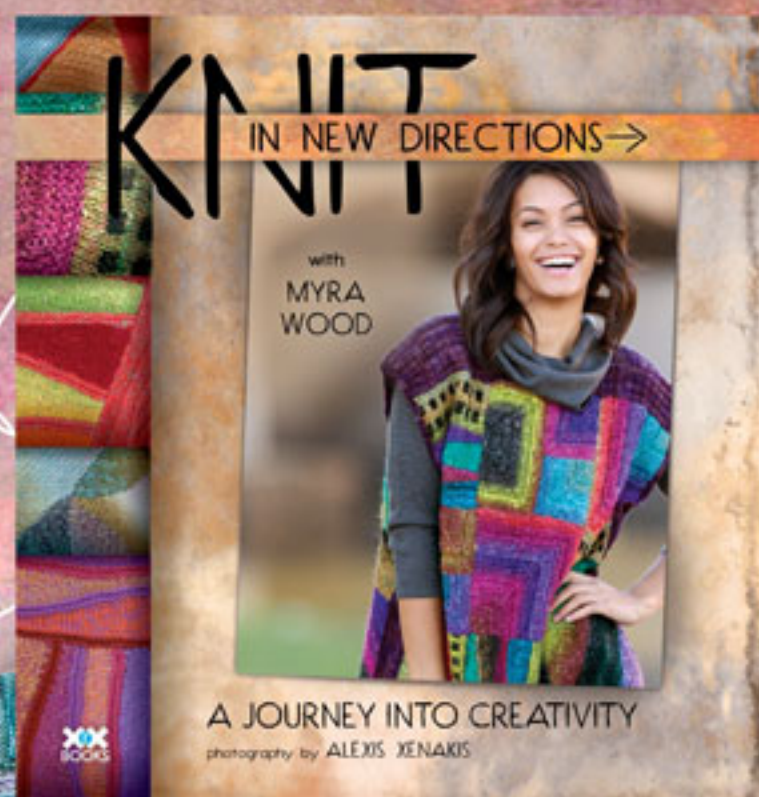
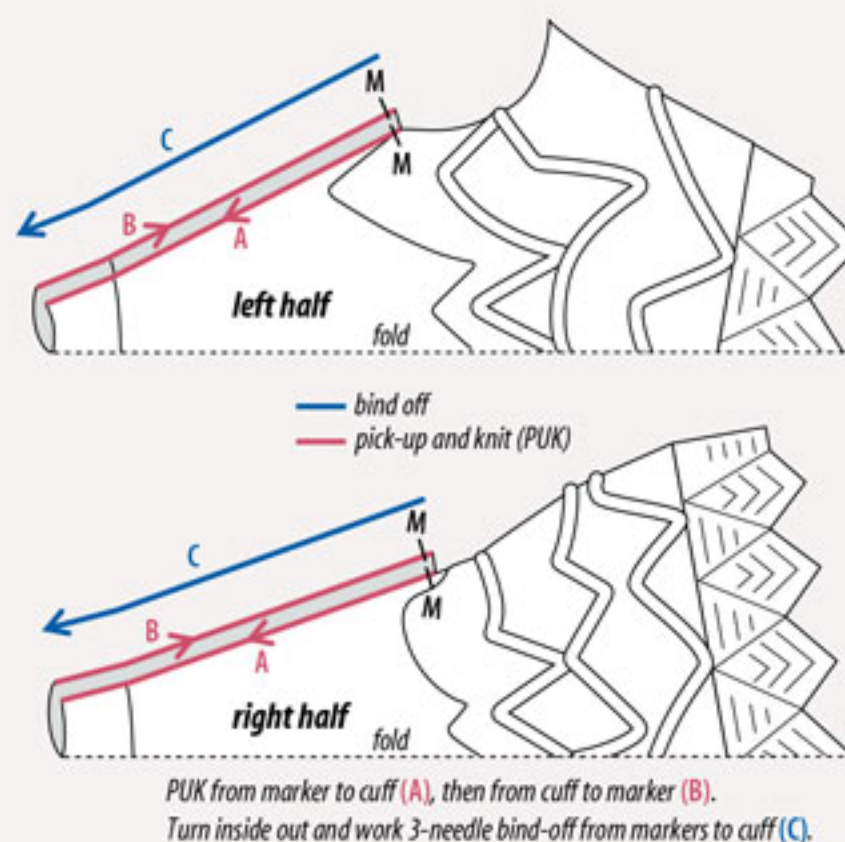
#### Cuff

**Next row** With C only, work K1, P1 Rib for 3½", end with a WS row. Bind off in knit with 2 strands of D held together.

#### Seam sleeves

With RS facing and C, PUK along sleeve edge from marker to cuff. Do not cut yarn. PUK same number of stitches along other edge of sleeve from cuff to marker.

With RS together, align markers and join sleeve seam from markers to cuff using 3-needle bind-off. Fasten off.



Myra Wood

Let me introduce you to the pure **FUN** of knitting with:

Strips + Modules  
Creative Short Rows  
Crazy Quilt  
Freeform

Begin a journey into creativity with as much structure or freedom as you enjoy, using your template as an essential tool for **Knit-to-fit** success.

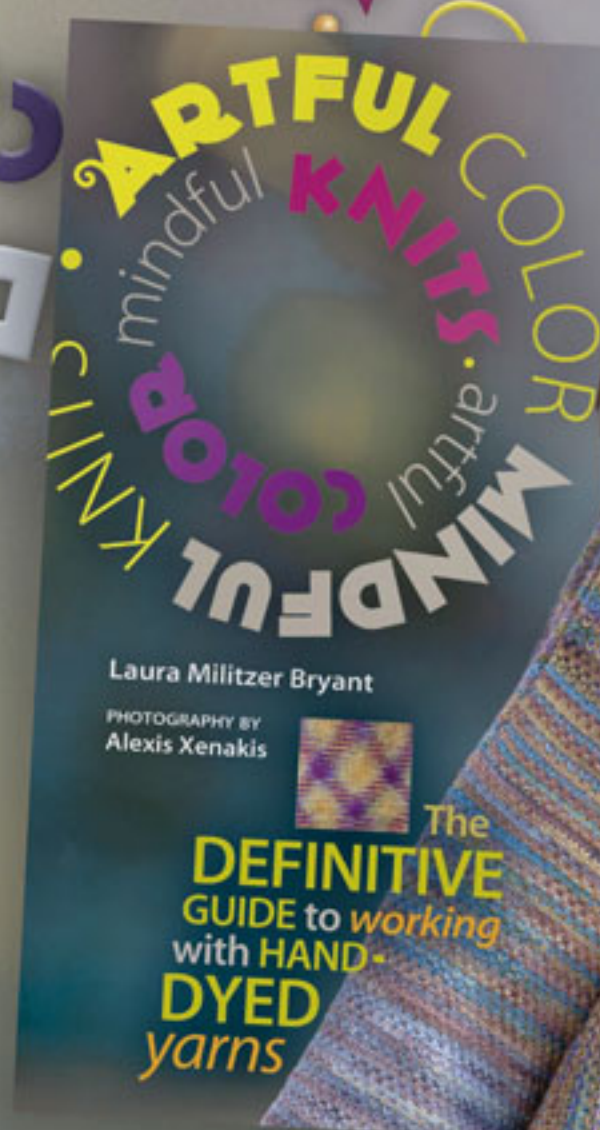


Get it instantly





40 designs  
to knit and  
crochet!



Learn **WHY** and **HOW** to make  
those color repeats stack, argyle,  
and blend beautifully.



Print \$24.95  
Digital \$12.99



Get it instantly

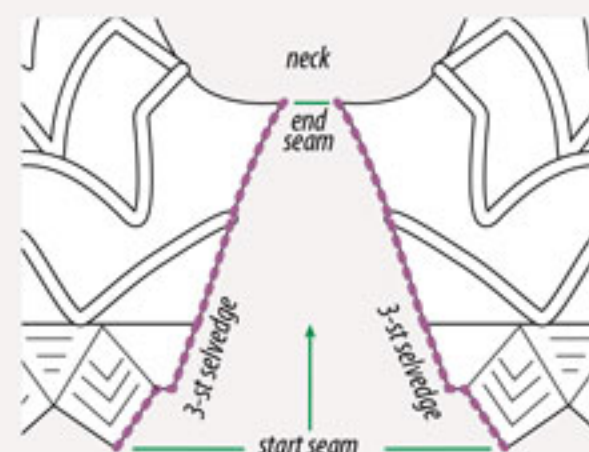
[knittinguniverse.com/ArtfulColor](http://knittinguniverse.com/ArtfulColor)  
1-800-232-5648

## Drift & flow

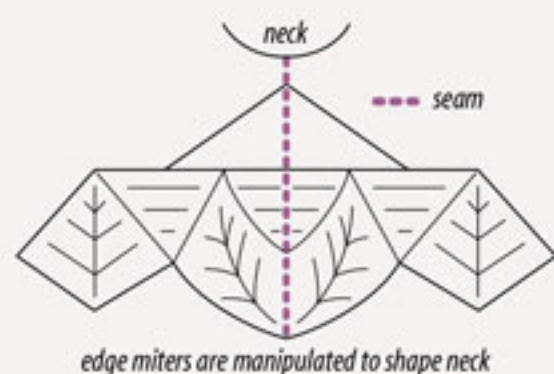
(continued from page 45)

### Center back seam

With RS facing, place left half and right half side by side with back edges together. Beginning at each chevron point closest to center back, seam left and right halves together from points, along chevron edge and Tier 1 cast-ons, then through Tier 2 edges to first bind-off row. (See illustration.)







#### Band

With RS facing and with C and D held together, PUK 1 stitch for every 2 rows from chevron cast-on to center back seam, pm, and PUK the same number of stitches from center back to opposite chevron cast-on. Work 7 rows in stockinette. Cut D.

**Next 2 rows** (RS) With C only, purl. Continue in stockinette for 4 more rows.

**Next row** (RS) Bind off in knit. Fold band to inside and seam to band cast-on. ☺



# Happiness

From Sheep to Skein  
100% Made in the USA



100% Super Fine Wash Merino Wool  
Available in Fingering, DK, and Worsted weights.  
Happiness is available in 30 colors.

www.kollageyarns.com **kollage**  
YARNS





*Excessories*







# Winter diamond

Begin with a yarn deliberately dyed to pool and stripe, then finesse it as instructed into a pattern of argyle/hexagon motifs for a sophisticated wrap. We show you how!

designed by  
Karla Stuebing

This color pattern is created using one colorway. The design comes from 2 things: a stitch count that takes advantage of the regularity of the dye pattern, and positioning the yarn so the pattern starts in a new place every 14 rows.

Select a stitch count that uses an entire color cycle in each row, to create a stacking pattern of columns:

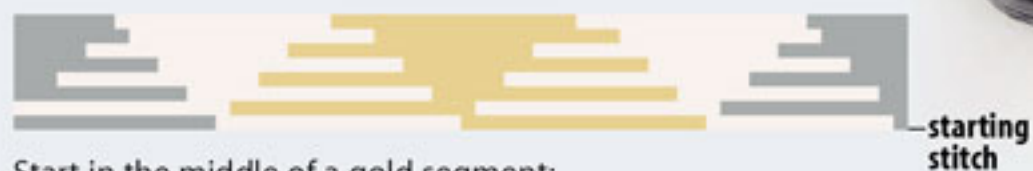


Reduce the stitch count by 1 for an argyle pattern:



Selecting and controlling where in the color cycle the first row of each 14-row section begins will determine the pattern.

Start with the first cream stitch after the charcoal:



Start in the middle of a gold segment:



Start with the first cream stitch after the gold:



Start in the middle of a charcoal segment:



The Winter Diamond wrap is made by piecing together these last 4 motifs:



The actual knitting is not quite as regular as these illustrations due to the soft transitions and lack of precision that come from working with a soft medium such as yarn—that is the charm of this style of knitting. In the instructions that follow, you will be given specific row counts for each segment. Use these as guidelines and rely on your eye to tell you if the colors have traveled far enough to complete a given section. The progress checks provided will help you decide. The actual row counts for the wrap shown here varied from 13 to 15 per section.

*Step 1: Find the number of stitches required to use up one color cycle of the yarn*

**Make a chart** Lay out the skein before winding it into a ball. Note the color sequence and make a chart of the colors (a spreadsheet program can help).



	+	+	+	+	=	÷ 5	
Color	Repeat 1	Repeat 2	Repeat 3	Repeat 4	Repeat 5	Total	Average
Cream							
Charcoal							
Cream							
Gold							
Total stitches							

Color	Repeat 1	Repeat 2	Repeat 3	Repeat 4	Repeat 5	Average
Cream	19	18	18	18	18	18.2
Charcoal	13	12	13	13	14	13
Cream	14	16	15	15	15	15
Gold	16	17	18	16	16	16.6
Total stitches	62	63	64	62	63	62.8

it's  
easy  
...go  
for it!

EASY +

**One size**

14" wide × 40½" long

10cm/4"



over garter stitch

1 2 3 **4** 5 6

**Medium weight**

MC 525 yds

CC 100 yds



5mm/US8, 90cm (36") long



5 19mm (¾")

**NOTES**

See *School*, page 88, for abbreviations and techniques.

PRISM YARNS Valhalla  
in colors Ikat Goldenrod  
(MC) and Crème (CC)

Gold  
Charcoal  
Cream



**Make a swatch** Cast on 40-50 stitches to "swatch" the color repeat. Begin working in garter stitch. Ignoring the first partial block of colors, make a note of when the color has clearly changed, then start counting stitches.

As each color block is completed, write the number of stitches on the spreadsheet. Enter the first pass through the colors into the "Repeat 1" column. Sometimes it's difficult to decide if a stitch is one color or the other—don't worry too much about this, but try to be consistent. As you can see in my completed table, the number of stitches for each color was not exactly the same for each pass through the color sequence. This is to be expected because dye is liquid and yarn is soft and pliable and the decision-making process is imprecise. Several repeats through the sequence will provide a good idea of how many stitches it will take to go all the way through the sequence using your needles and your tension.

**Calculate the averages** I added up all the stitches in each column to give me an idea of how consistent the color sequence was, and how consistent my tension was. My totals ranged from 62 to 64, averaging about 63 stitches for each pass through the

color sequence. I also averaged the stitches across the repeat columns to get an idea of how many charcoal, cream, and gold stitches I could expect.

If the number of stitches is pretty consistent from repeat to repeat, then 5 passes through the color cycle should give a pretty good idea of how many stitches to expect for each color. If not, make about 10 passes to get a better estimate of both the number for each color and the number of stitches for the whole repeat.

*Step 2: Find the number of stitches to cast on*

Using the average stitch count (rounded) of 63 would produce a stacked design. Because I wanted my colors to shift to the left on each RS row, I needed a

stitch count that was 1 less than the average, so my cast-on number was 63 minus 1, or 62 stitches. If you find, due to your knitting style and tension, that it takes you more or fewer than 62, don't worry! Just adjust your cast-on number to be one less than your average stitch count.

#### Calculate your cast-on number

So: 63 stitches – 1 = 62, my cast-on number. Now go find your cast-on number. Do not skip these steps!

Cast-on number = [average stitches in one color cycle] – 1 = \_\_\_\_



#### Wrap

With CC, cast on your calculated cast-on number using the long-tail cast-on.

**Row 1** Knit. **Row 2** Purl. **Rows 3 and 4** Repeat Rows 1 and 2. Cut CC. These rows will curl to the RS of the fabric to form one side of the rolled edging.

**Section 1: Rows 5–18** With MC, find the beginning of a charcoal segment and join yarn, then work in garter stitch.

**Progress check** The last stitches of Row 5 and about half of the first stitch in Row 6 should be cream. Row 7 should start with a cream stitch followed by charcoal. Ideally, each time you come to the RS of the work, the first cream stitch should be 1 to the left of the last cream purl bump 2 rows below. If the cream advances by more than 1 stitch on each RS row, add a stitch to your cast-on. If the cream falls behind or ends at the same stitch each time, subtract stitches from your cast-on. At the end of Section 1, the charcoal will have shifted so the first and last stitches are in the middle of the charcoal segments.

**Section 2: Rows 19–32** Cut MC, find the middle of a gold segment and rejoin yarn, then continue in garter stitch.

**Progress check** Row 19 should end a little past the middle of a gold segment. At the beginning of each RS row, the gold should be advancing 1 stitch farther to the left.

**Section 3: Rows 33–46** Cut MC, find the beginning of a cream segment following a gold segment and rejoin yarn, then continue as established.

**Progress check** The last stitches of Row 33 should be gold, and about half of the first stitch in Row 34 should be gold. At the end of Section 3, the gold will have shifted enough so the first stitch of the last row is in the middle of a gold segment.

**Section 4: Rows 47–60** Cut MC, find the middle of a charcoal segment and rejoin yarn, then continue as established.

**Progress check** Row 47 should end in the middle of a charcoal segment. At the beginning of each RS row, the charcoal should be advancing 1 stitch farther to the left.

After completing Row 60, cut MC.

Repeat Sections 1–4 five more times, end with a WS row. Place stitches on hold. Weave in ends.

#### Finishing

##### Edging

Mark first and last held stitches for corners. Mark placement for 5 buttonholes along edge with held stitches. With WS facing, CC, and beginning at cast-on edge, pick up and knit (PUK) 1 stitch for each garter ridge along the long side edge, knit held stitches, then PUK along remaining long side edge. **Row 1 (RS)** K1, M1, [knit to marked corner stitch, M1, knit marked stitch, M1] twice, knit to last stitch, M1, k1. **Row 2: Buttonhole row** P1, M1, purl to marked corner stitch, M1, purl marked stitch, M1, [purl to marked buttonhole position, bind off 3] 5 times, purl to marked corner stitch, M1, purl marked stitch, M1, purl to last stitch, M1, p1. **Row 3** K1, k2tog, knit to 2 before marked corner stitch, k2tog, knit marked stitch, k2tog, [knit to bound-off stitches, cast on 3 using loop cast-on] 5 times, knit to 2 before marked corner stitch, k2tog, knit marked stitch, k2tog, knit to last 3, k2tog, k1. **Row 4** P1, p2tog, [purl to 2 before marked corner stitch, p2tog, purl marked stitch, p2tog] twice, purl to last 3, p2tog, p1. Bind off.

Roll edging to RS. With CC, sew edging to RS of cowl. Weave in remaining ends. Sew on buttons. □



Bobbles and cables grace a bulky poncho for a cozy wrap. Worked in the round, it is a quick and satisfying knit.

designed by  
Valerie Martinuson

# Cloud cover

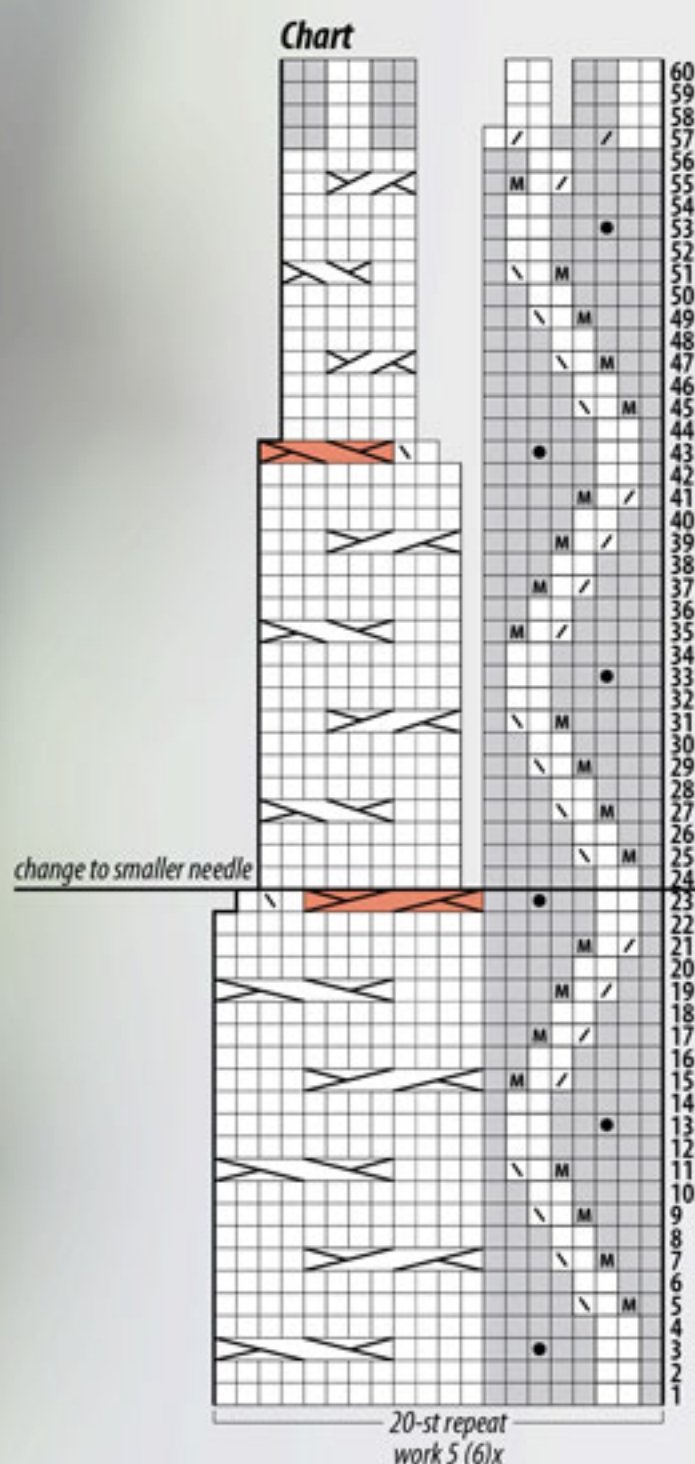
## Wrap

With larger needle, cast on **100** (120). Place marker and join to work in the round, being careful not to twist stitches. Purl 1 round.

**Begin Chart** Work Rounds 1–23 of Chart. Change to smaller needle. Work Rounds 24–60 of Chart. With larger needle, bind off remaining 60 (72) stitches in pattern.

## Finishing

Block. ☺

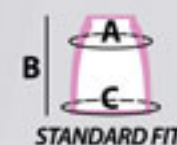


## Stitch key

- ☐ Knit on RS, purl on WS
- ◻ Purl on RS, knit on WS
- ⌞ K2tog
- ⌞ P2tog
- ⌞ SSK
- Ⓜ Make 1 (M1)
- **BOBBLE** (K1, yo, k1, yo, k1) in next stitch, turn; k5, turn; p5; lift fourth, third, second, and first stitches over fifth stitch and off needle
- ⌞ **2/2 RC** Sl 2 to cn, hold to back, k2; k2 from cn
- ⌞ **2/2 LC** Sl 2 to cn, hold to front, k2; k2 from cn
- ⌞ **3/3 RC** Sl 3 to cn, hold to back, k3; k3 from cn
- ⌞ **3/3 LC** Sl 3 to cn, hold to front, k3; k3 from cn
- ⌞ **4/4 RC** Sl 4 to cn, hold to back, k4; k4 from cn
- ⌞ **4/4 LC** Sl 4 to cn, hold to front, k4; k4 from cn
- ⌞ **6 TO 4 DEC L** Sl 3 to cn, hold to front, k1, SSK; k1, SSK from cn
- ⌞ **8 TO 6 DEC R** Sl 4 to cn, hold to back, k1, SSK, k1; k1, SSK, k1 from cn

it's  
easy  
...go  
for it!

EASY +



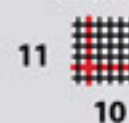
S/M (L/1X)

A 24 (29)"

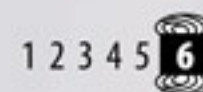
B 22 (22)"

C 40 (48)"

10cm/4"



over Chart,  
using larger needle



Super Bulky weight

250 (300) yds



12.75mm/US17, 60cm (24") long

10mm/US15, 60cm (24") long



&  
cable needle

## NOTES

See *School*, page 88,  
for abbreviations and  
techniques.

Wrap is worked in the  
round, but can be worked  
flat by adding an edge  
stitch on each side.

S/M: UNIVERSAL  
YARN Classic Shades  
Big Time in color 803  
Storm Clouds







Who wants to struggle with gloves when the phone rings? Fingerless mitts are fast becoming an essential winter accessory. Our rendition sports bicolor rope cables to protect your outer hand, while pinstripes cover your palm.

designed by Mary Garing

# Tech mitts

## K1, P1 RIB

MULTIPLE OF 2

Every round [K1, p1] to end.

## STRIPED PATTERN

MULTIPLE OF 2

Every round [K1 A, k1 B] to end.

### Chart

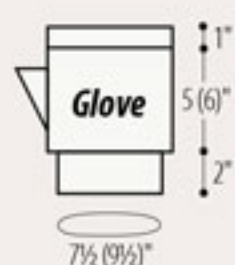


### Stitch key

□ Knit on RS, purl on WS  
 2/2 RC BA SI 2  
 to cn, hold to back, k2  
 with B; k2 from cn with A  
 2/2 RC AB SI 2  
 to cn, hold to back, k2  
 with A; k2 from cn with B

### Color key

■ A □ B



## Right hand

With A, cast on 40 (48). Place marker and join to work in the round, being careful not to twist stitches. Work K1, P1 Rib until piece measures 2". **Increase round** [K2, M1] 3 (7) times, [k3, M1] 11 times, k1 — 54 (66) stitches. **Redistribute stitches** 16 (20) on Needles 1 and 2, 10 (12) on Needle 3, 12 (14) on Needle 4.

**Begin Chart: Rounds 1–4** Work Chart over Needles 1 and 2; [k1 A, k1 B] to end.

**Begin thumb gusset: Round 5** Work Chart; k1A, place marker (pm), M1 B, k1 A, M1 B, pm, work to end — 56 (68) stitches.

**Rounds 6 and 8** Work Chart; work even in pattern to end.

**Round 7** Work Chart; k1 A, sm, M1 A, work to marker, M1 A, sm, work to end — 58 (70) stitches.

**Round 9** Work Chart; k1 A, sm, M1 B, work to marker, M1 B, sm, work to end — 60 (72) stitches. Continue increasing in pattern every other round 8 (10) more times — 76 (92) stitches; 23 (27) stitches between gusset markers.

**Thumb opening: Next round** Work to marker, remove marker (rm), k1 B, bind off next 21 (25) in color pattern, rm, k1 A, work to end — 55 (67) stitches. **Next round** Work to 1 before bound-off stitches, k2tog (closing the gap), work to end — 54 (66) stitches. Work 4 (6) rounds even. Cut B. **Decrease round** With A, [k1, k2tog] 3 (7) times, [k2, k2tog] 11 times, k1 — 40 (48) stitches. Work 5 rounds K1, P1 Rib. Bind off in rib.

## Left hand

Work as for right hand to thumb gusset.

**Begin thumb gusset: Round 5** Work Chart; work 20 (24), pm, M1 B, k1 A, M1 B, pm, k1 A — 56 (68) stitches.

**Rounds 6 and 8** Work chart; work even in pattern to end.

**Round 7** Work Chart; work to marker, sm, M1 A, work to marker, M1 A, sm, k1 A — 58 (70) stitches.

**Round 9** Work Chart; work to marker, sm, M1 B, work to marker, M1 B, sm, k1 A — 60 (72) stitches. Continue increasing in pattern every other round 8 (10) more times — 76 (92) stitches; 23 (27) stitches between markers.

**Thumb opening: Next round** Work to marker, rm, k1 B, bind off next 21 (25) in color pattern, rm. **Next round** Work to 1 before bound-off stitches, SSK (closing the gap) — 54 (66) stitches. Continue as for right hand. ☺

## INTERMEDIATE

### S/M (L)

Circumference 7½ (9½)"  
 Depth 8 (9)"

10cm/4"



over Striped Pattern



Light weight

A 90 yds

B 75 yds



5 4mm/US6



stitch markers  
 cable needle

## NOTES

See *School*, page 88, for abbreviations and techniques.

When increasing for the thumb gusset, maintain striped pattern between markers.

UNIVERSAL YARN  
 Deluxe DK Superwash  
 in colors 833 Sweatshirt  
 Grey (A) and 832 Icy  
 Grey (B)







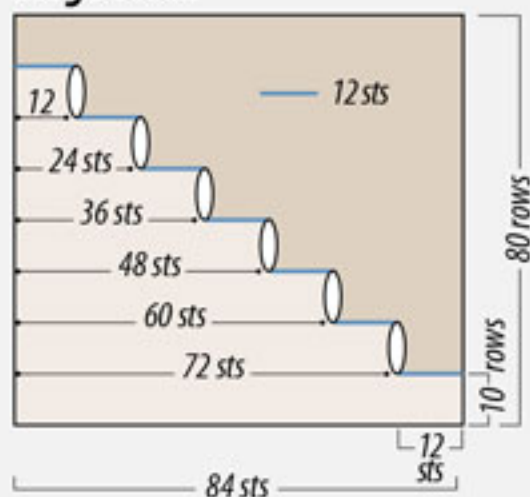


Stair-step blocks and stripes shine in a garter-stitch scarf. The usual intarsia twists are eliminated, creating little gaps between the color changes of the steps. Add buttonholes to the last stripe and buttons to the first for a scarf-turned-cowl—offering endless options for wearing.

designed by Rick Mondragon

# Step up

## Large block



### BLOCK NOTES

- Do not twist yarns between stair-step color changes; do twist yarns between paired blocks.
- On Steps 2–7, weave in each float on first row created by the color shift.

### LARGE BLOCK

- Each step is 10 rows (5 ridges); C2 shifts over 12 stitches on first row of each step.

#### STEP 1

Knit with C1.

#### STEP 2

**RS rows** K12 C2, k72 C1.

**WS row** K72 C1, k12 C2.

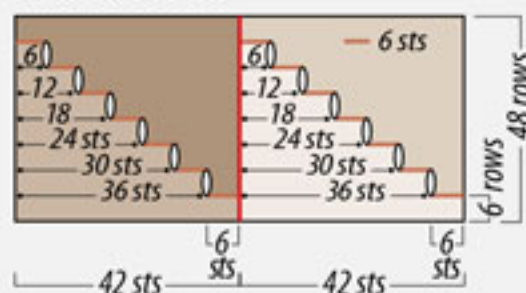
#### STEP 3

**RS rows** K24 C2, k60 C1.

**WS rows** K60 C1, k24 C2.

**STEPS 4–8** Work 12 more stitches with C2 for each step.

## Paired blocks



### Key

- C1 □ C2 □ C3 □ C4
- Do not twist yarns together at color change
- | Twist yarn at paired-block color change

### PAIRED BLOCKS

- Each step is 6 rows (3 ridges); C3 and C4 shift over 6 stitches on first row of each step.

#### STEP 1

**RS rows** (RS) K42 C1, k42 C2, twisting yarns at color changes.

**WS rows** K42 C2, k42 C1, twisting yarns at color change.

#### STEP 2

Join C3 and k6, k36 C1; join C4 and k6, k36 C2.

**WS rows** K36 C2, k6 C4; k36 C1, k6 C3.

**RS rows** K6 C3, k36 C1; k6 C4, k36 C2.

#### STEP 3

**RS rows** K12 C3, k30 C1; k12 C4, k30 C2.

**WS rows** K30 C2, k12 C4; k30 C1, k12 C3.

**STEPS 4–8** Work 6 more stitches with C3 and C4 for each step.

## COWL

Following Color Sequence, work as follows:

**Stripe 1** With A, cast on 84, knit 9 rows—5 ridges.

**Stripes 2–6** Knit 10 rows each with B, C, D, A, and E.

Work Large Block with F as C1 and B as C2.

Work Large Block with C as C1 and D as C2.

Work Large Block with E as C1 and F as C2.

**Stripes 7–11** Knit 10 rows each with A, B, C, A, and D.

Work Paired Block with E as C1, F as C2, B as C3, and C as C4.

Work Large Block with D as C1 and E as C2.

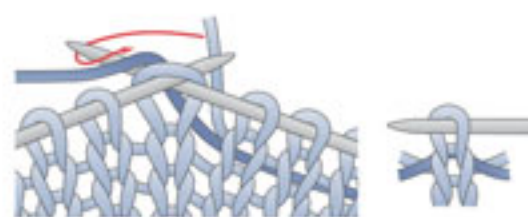
**Stripes 12–18** Knit 10 rows each with A, F, B, C, D, E, and F.

**Stripe 19** With A, knit 1 row. **Next row: Buttonhole row** (WS) K2, [yo, k2tog, k11] 6 times, yo, k2tog, k2.

Knit 8 rows. Bind off. Sew on buttons to match buttonholes along Row 9 of Stripe 1 on other end of cowl. ☺

## Knit Wise

### Weaving in ends and floats



To weave the carry above a knit stitch: Insert needle into stitch and under woven yarn, then knit the stitch as usual.



WS shows carry woven above a knit stitch every fourth stitch.

## INTERMEDIATE

### One size

12" x 58½"

10cm/4"



over garter stitch



### Super fine weight

A, B, C 105 yds each

D, E, F 175 yds each



3.75mm/US5



7 16mm (5/8")

### NOTES

See School, page 88, for abbreviations and techniques.

Work in garter stitch throughout. Knit 2 rows = 1 garter ridge. Each stripe or Large Block stair step is 10 rows (5 ridges). Each Paired Block stair step is 6 rows (3 ridges). Change color on RS rows.

The color changes between the stair steps are not twisted, leaving open slits instead of closed intarsia joins.

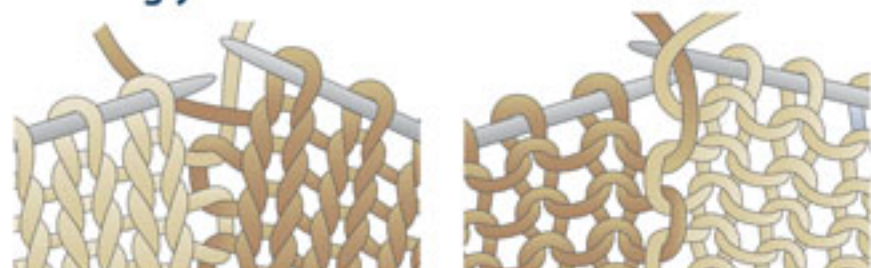
Weave in ends and floats as you go to avoid extra work during the finishing.

Cut yarn at end of each stripe or block.

**WINDY VALLEY MUSKOX**  
Merino in colors 7014 Bering Sea (A), 7007 New Leaf (B), 7010 Wild Blueberry (C), 7004 King Salmon (D), 7016 Brunnera Blue (E), and 7005 Soft Rose (F)

## Knit Wise

### Twisting yarns between Paired Blocks



Work across row to color change, pick up new color from under the old and work across to next color change.







Color Sequence



Color key

- A
- B
- C
- D
- E
- F



# Orange punch









designed by  
Kathy Zimmerman

# Spice trade



### Sleeves

With smaller needles and B, cast on **69** (69, **69**, 77, 77). **Next row** (WS) P1, [**k1, p1**] to end. Cut B. With C, knit 1 row. Beginning with Row 2, work Chart 1 for 1", end on a WS row. Cut C. With B, knit 1 row. **Next row** (WS) P1, [**k1, p1**] to end. Cut B. With A, knit 1 row. **Set-up row** (WS) P1, [**k1, p1**] **14** (14, **14**, 16, 16) times, pm, M1, k1, p9, k1, M1, pm, [**p1, k1**] **14** (14, **14**, 16, 16) times, p1 — **71** (71, **71**, 79, 79) stitches. Change to larger needles. **Begin charts: Row 1** (RS) Work Chart 1 to marker, work Chart 2 to marker, work Chart 1 to end. Work 1 row even. [**Inc 1 each side of next row; work 3 rows even**] **2** (9, **15**, 11, 15) times, [**Inc 1 each side of next row; work 5 rows even**] **3** (5, 5, 5, 5) times, then [**Inc 1 each side of next row; work 7 rows even**] **12** (7, 4, 6, 4) times — **105** (113, **119**, 123, 127) stitches. Work even until piece measures 18½", end with a WS row.

### Shape cap

At beginning of every row, bind off **8** (9, **10**, 11, 12) twice, then 2 stitches **6** (10, **12**, 14, 16) times. Dec 1 each side every RS row **9** (8, **8**, 5, 2) times, [**work 3 rows even; Dec 1 each side of next row**] **0** (0, 0, 2, 4) times. At beginning of every row, bind off 2 twice, 3 stitches 6 times, then 4 twice. Work 1 row even. Bind off remaining 29 stitches.

### Finishing

Block pieces. Sew shoulder seams.

### Neckband

With RS facing, smaller circular needle, A, and beginning at left shoulder seam, pick up and knit (PUK) around neck edge at the following rates: 3 stitches for every 4 rows along vertical and diagonal edges AND 1 stitch for every bound-off stitch, adjusting to a multiple of 4 on next round if necessary. Cut A. Place marker and join to work in the round. With B, knit 1 round. Work 1 round in K1, P3 Rib. Cut B. With C, knit 1 round. Work K1, P3 Rib until neckband measures 1". Cut C. With B, knit 1 round. Bind off in K1, P3 Rib.

Set in sleeves. Sew side and sleeve seams. ☺





Let texture take center stage in this classic silhouette. Cables twist and shift along the length of this sculptural pullover.

designed by  
Kathy Zimmerman

# Carved cedar

**SEED STITCH WORKED OVER AN ODD NUMBER OF STITCHES**  
*Every row* K1, [p1, k1] to end.

## WELT PATTERN

*Row 1* (RS) Knit.  
*Row 2* Purl.  
*Row 3* Purl.  
*Row 4* Knit.

## INC 1

*At beginning of RS rows* K1, M1.  
*At end of RS rows* M1, k1.

## Stitch key









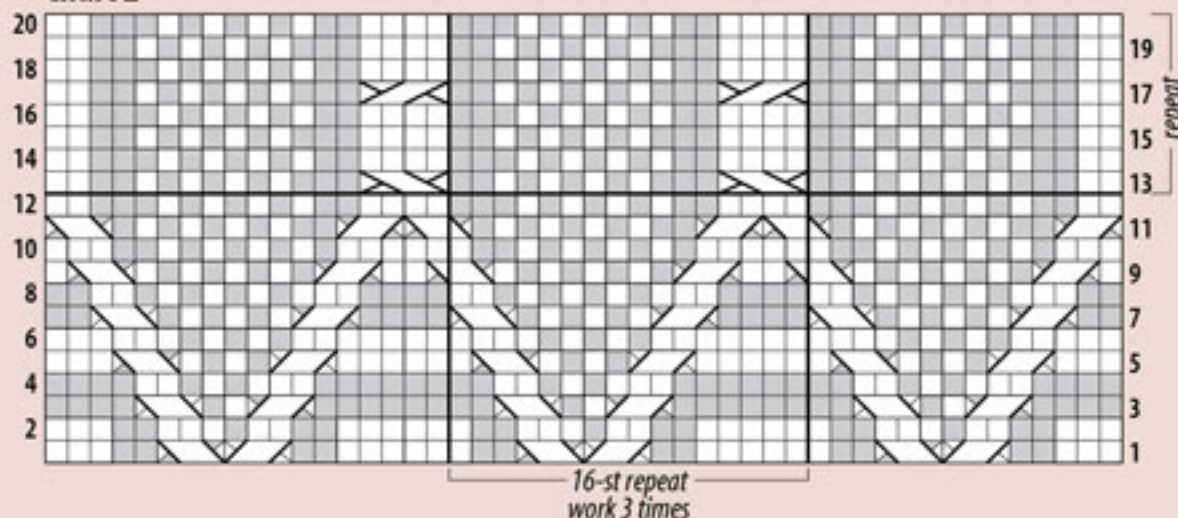
-  Knit on RS, purl on WS
-  Purl on RS, knit on WS
-  **2/1 RC** Sl 1 to cn, hold to back, k2; k1 from cn
-  **2/1 LC** Sl 2 to cn, hold to front, k1; k2 from cn
-  **2/1 RPC** Sl 1 to cn, hold to back, k2; p1 from cn
-  **2/1 LPC** Sl 2 to cn, hold to front, p1; k2 from cn
-  **2/2 RC** Sl 2 to cn, hold to back, k2; k2 from cn
-  **2/2 LC** Sl 2 to cn, hold to front, k2; k2 from cn

Chart 2



## Back

With larger needles, cast on **86** (98, **106**, 114, **122**). *Set-up row* (WS) P3 (9, **13**, 17, **21**), place marker (pm), [p3, k3, p4, k3, p3] 5 times, pm, p3 (9, **13**, 17, **21**). *Begin patterns: Row 1* (RS) Work Welt Pattern to marker, work Chart 1 to marker, work Welt Pattern to end. Continue as established, working Rows 1–8 of Chart 1 twice, then Rows 1–4 once more. *Begin Chart 2: Row 1* Work Welt Pattern to marker, work Chart 2 to marker, work Welt Pattern to end. Continue as established through Row 10 of Chart 2. End Welt Pattern. *Next row* Work Seed Stitch to marker, work Chart 2 to marker, work Seed Stitch to end. Continue as established until piece measures **14** (14, **14½**, 14½, **15**)", end with a WS row.

## Shape armhole

At beginning of next 2 rows, bind off **12** (16, **18**, 20, **22**) — **62** (66, **70**, 74, **78**) stitches. Work even until armhole measures **7½** (8, **8½**, 9, **9½**)", end with a WS row.

## Shape shoulders

At beginning of every row, bind off **4** (5, **4**, 5, **5**) twice, **4** (4, **5**, 5, **5**) twice, then **4** (4, **5**, 5, **6**) four times. Bind off remaining **30** (32, **32**, 34, **34**) stitches.

## Front

Work as for back until armhole measures **5½** (6, **6½**, 7, **7½**)", end with a WS row. Mark center **10** (12, **12**, 12, **12**) stitches for front neck.

## Shape front neck and shoulders

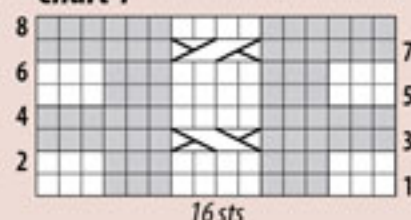
Work to marker, join second ball of yarn and bind off marked center stitches, work to end. Working both sides at the same time with separate balls of yarn, at each neck edge bind off 3 once, 2 stitches **2** (2, **2**, 3, **3**) times, then 1 stitch **3** (3, **3**, 2, **2**) times — **16** (17, **19**, 20, **22**) stitches each shoulder. Work even until armhole measures same as back to shoulder. Shape shoulders as for back.

## Sleeves

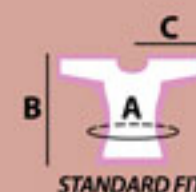
With smaller needles, cast on **41** (43, **43**, 45, **47**). *Set-up row* (WS) Knit. Beginning with Row 3, work Welt Pattern until piece measures 4", end with a WS row. Change to larger needles and Seed Stitch. Work 2 rows even. [**Inc 1 each side of next row; work 3 rows even**] 3 (3, **6**, 8, **10**) times, [**Inc 1 each side of next row; work 5 rows even**] 6 (5, **6**, 6, **6**) times, then [**Inc 1 each side of next row; work 7 rows even**] 5 (7, **5**, 4, **3**) times — **69** (73, **77**, 81, **85**) stitches. Work even until piece measures **18½**", end with a WS row. Mark each side of last row for sleeve cap. Work even for **3** (3½, **4**, 4½, **5**)", end with a WS row. Bind off.

(continues on page 96)

Chart 1



## INTERMEDIATE



STANDARD FIT

**S** (M, L, 1X, 2X)

**A** 38 (43, 47, 50, 54)"

**B** 22½ (23, 24, 24½, 25½)"

**C** 28½ (29½, 30, 31½, 32½)"

10cm/4"



over seed stitch,  
using **larger needles**



**Medium weight**

**1100** (1225, **1325**, 1450, **1575**) yds



**5mm/US8**

4mm/US6



4mm/US6, 40cm (16") long



stitch markers  
cable needle

## NOTES

See *School*, page 88,  
for abbreviations and  
techniques.

Small: LION BRAND  
YARNS Heartland in  
color 136 Yosemite







designed by  
Kathy Zimmerman

# Blocks à la carte



### Finishing

Block pieces. Sew shoulder seams.

#### Neckband

With RS facing, smaller circular needle, C, and beginning at left shoulder seam, PUK around neck edge, adjusting to an even number on next round if necessary. Place marker and join to work in the round. **[Purl 1 round; knit 1 round]** 3 times. Cut C. With B, knit 1 round. Work 1 round K1, P1 Rib. Bind off in rib.

Set in sleeves, matching markers to beginning of armhole bind-off. Sew side and sleeve seams. ☺





Small patches play a big role in this reversible jacket. One side features exposed seams, while the other shows a more classic construction. Buttonholes in the attached I-cord on each front accommodate opposing sets of buttons—offering two looks with slightly different personalities.

designed by Kennita Tully

# Boho/hobo

## DEC 1 IN GARTER STITCH

At beginning of RS rows Sl 1, k1, k2tog.

At end of RS rows SSK, k2.

## DEC 1 IN REVERSE STOCKINETTE STITCH

At end of RS rows P2tog, p2.

## INC 1

At beginning of RS rows Sl 1, k1, M1.

At end of RS rows M1, k2.

Use larger needles for all blocks. Slip stitches purlwise.

## STOCKINETTE STITCH BLOCKS

Make 8 with B

Cast on 19 (20, 22, 24, 27, 29, 30). **Row 1** (RS) Sl 1, knit to end. **Row 2** (WS) Sl 1, purl to end. Repeat Rows 1 and 2 until piece measures 3¾ (4, 4½, 5, 5½, 6, 6¼)", end with a WS row. Bind off.

## REVERSE STOCKINETTE STITCH BLOCKS

Make 5 with MC, 6 with A, and 8 with C

Cast on 19 (20, 22, 24, 27, 29, 30). **Row 1** (RS) Sl 1, purl to end. **Row 2** (WS) Sl 1, knit to end. Repeat Rows 1 and 2 until piece measures 3¾ (4, 4½, 5, 5½, 6, 6¼)", end with a WS row. Bind off.

Make 5 with E

Cast on 20 (21, 23, 26, 28, 30, 32). Work as for previous reverse stockinette stitch blocks.

## SEED STITCH BLOCKS

Make 6 with D

Cast on 17 (19, 21, 23, 25, 27, 29). **Row 1** Sl 1, [p1, k1] to end. Repeat Row 1 until piece measures 3¾ (4, 4½, 5, 5½, 6, 6¼)". Bind off.

## RIGHT FRONT NECK BLOCK

Make 1 with E

Cast on 19 (20, 22, 24, 27, 29, 30). Work as for reverse stockinette stitch blocks EXCEPT when piece measures approximately 1 (1, 1½, 2, 2, 2)", end with a RS row, bind off 9 (10, 11, 12, 14, 15, 16) at beginning of next WS row, then Dec 1 at end of every RS row 6 times—4 (4, 5, 6, 7, 8, 8) stitches. Work even until piece measures 3¾ (4, 4½, 5, 5½, 6, 6¼)", end with a WS row. Bind off.

## LEFT FRONT NECK BLOCK

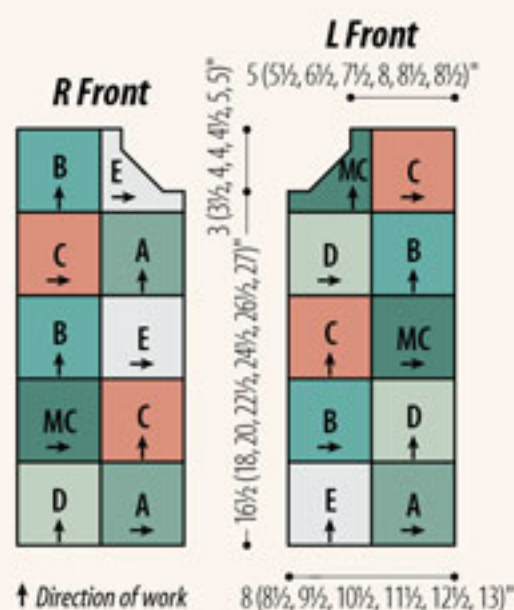
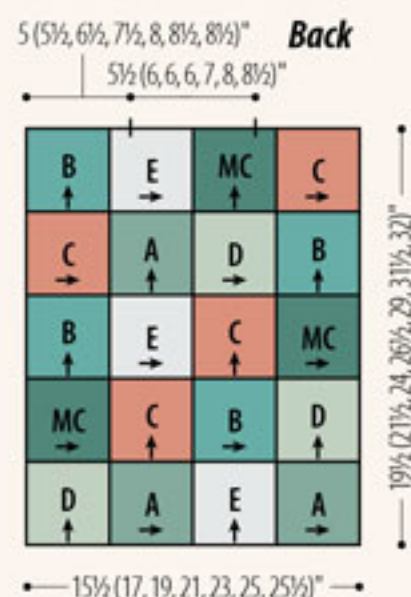
Make 1 with MC

Cast on 20 (21, 23, 26, 28, 30, 32). Work as for reverse stockinette stitch blocks EXCEPT when piece measures approximately 1 (1, 1, 1½, 1½, 1½)", end with a RS row, bind off 4 (4, 4, 5, 7, 8, 9) at beginning of next WS row, then Dec 1 at end of every RS row 11 (12, 13, 13, 13, 13, 14) times—5 (5, 6, 8, 8, 9, 9) stitches. Work even until piece measures 3¾ (4, 4½, 5, 5½, 6, 6¼)", end with a WS row. Bind off.

## Gussets

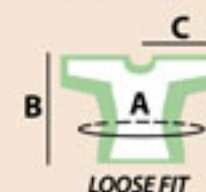
Make 2 with MC

With larger needles, cast on 34 (38, 38, 38, 38, 42). Working in garter stitch and slipping the first stitch of every row, [work 9 (9, 11, 13, 13, 15, 15) rows even; Dec 1 each side of next row] 4 (6, 4, 1, 9, 3, 4) times, then [work 7 (7, 9, 11, 11, 13, 13) rows even; Dec 1 each side of next row] 7 (5, 7, 10, 2, 8, 7) times—12 (16, 16, 16, 16, 20) stitches. Work even until piece measures 12½ (13, 15, 17, 19, 20, 20½)", end with a WS row. Bind off.



it's  
easy  
...go  
for it!

EASY +



XS (S, M, L, 1X, 2X, 3X)

A 36 (41, 45, 49, 53, 57, 60)"

B 19½ (21½, 24, 26½, 29, 31½, 32)"

C 28½ (29½, 30½, 31½, 32½, 33, 33½)"

10cm/4"



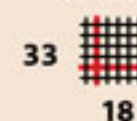
over stockinette stitch, using larger needles and MC

10cm/4"



over seed stitch, using larger needles and MC

10cm/4"



over garter stitch, using larger needles and MC

10cm/4"



over reverse stockinette stitch, using larger needles and E



Medium weight

MC 540 (600, 650, 715, 780, 840, 930) yds

A, D, E 75 (90, 110, 135, 170, 195, 205) yds each

B, C 85 (100, 125, 150, 185, 215, 225) yds each



4.5mm/US7



3.75mm/US5



4mm/G-6



4.25mm (1")



removable stitch markers

(continues on page 96)



## NOTES

See *School*, page 88,  
for abbreviations and  
techniques.

For uniform edges, use the  
crochet cast-on and slip  
the first stitch of every row  
with yarn at WS of work.

Pieces are assembled by  
alternating horizontal and  
vertical blocks.

This garment is reversible.

Small: CASCADE YARNS  
Cascade 220 in colors  
9427 Duck Egg Blue  
(MC), 8893 Hunter  
Green (A), 9451 Lake  
Chelan Heather (B),  
4146 Persimmon (C),  
and 8720 Sage (D);  
Casablanca in color 6  
Teals (E)





Combine honeycomb cables with bands of geometric mosaic medallions, then frame it with a perfectly proportioned shawl collar to ward off the winter breeze.

designed by  
Katharine Hunt

# Royal plum

## DEC 1

**At beginning of RS rows** K1, SSK.

**At end of RS rows** K2tog, k1.

**At beginning of WS rows** K1, p2tog.

**At end of WS rows** SSP, k1.

## DEC 2

**At beginning of RS rows** K1, SSSK.

**At end of RS rows** K3tog, k1.

## INC 1

**At beginning of RS rows** K1, M1.

**At end of RS rows** M1, k1.

## 3-STITCH 2-ROW BUTTONHOLE

**Row 1** (RS) Work 2 stitches. With left needle, pull right stitch over left and off needle — 1 stitch bound off. [Work 1, pull first stitch over work-1] twice more.

**Row 2** (WS) Cast on 3 using loop cast-on.

## K1, P1 RIB

OVER AN ODD NUMBER OF STITCHES

**RS rows** [K1, p1], to last stitch, k1.

**WS rows** [P1, k1] to last stitch, p1.

## Body

With 4.5mm/US7 needle and MC, cast on 195 (219, 243). Knit 4 rows. Change to 5.5mm/US9 needle. Knit 1 row. Purl 1 row. **Begin charts** Work Rows 1–12 of Chart 1 twice. [Work Rows 1–7 of Chart 1. Change to 4.5mm/US7 needle. Knit 3 rows. Work Rows 1–38 of Chart 2. Cut CC. Knit 4 rows. Change to 5.5mm/US9 needle. Knit 1 row. Purl 1 row] twice. Work Rows 1–12 of Chart 1 until piece measures 17½, (18, 18½)", end with a WS row.

Divide for back and fronts

**Next row** (RS) Work 43 (48, 53) and place on hold for right front, bind off 12 (14, 16) for armhole, work until there are 84 (94, 104) stitches on right needle for back, place remaining 56 (63, 70) stitches on hold for armhole and left front.

## Back

Shape armholes

Dec 1 each side every RS row 5 (6, 7) times — 74 (82, 90) stitches. Work even until armhole measures 8 (8½, 9)", end with a WS row. Mark center 28 (30, 32) for neck.

Divide for neck

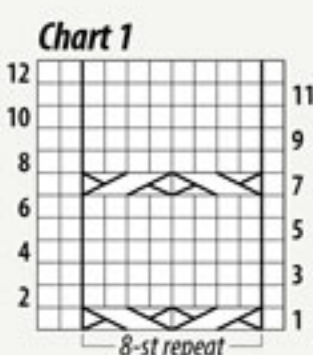
**Next row** (RS) Work to marked stitches, place stitches from right needle on hold for right shoulder, bind off marked center stitches, work to end — 23 (26, 29) stitches each side.

Shape neck and left shoulder

**Next row** (WS) Work to last 3, Dec 1. **Begin short-row shaping: Row 2** (RS) Dec 1, work to last 6 (7, 8), W&T. **Row 3** (WS) Work to last 3, Dec 1. **Rows 4 and 5** Work to last 13 (15, 17), W&T; work to end. Bind off remaining 20 (23, 26) stitches, hiding wraps.

Shape neck and right shoulder

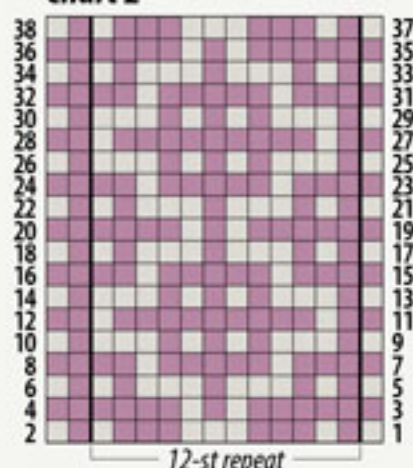
Join yarn at neck edge. **Begin short-row shaping: Row 1** (WS) Dec 1, work to last 6 (7, 8), W&T. **Row 2** (RS) Work to last 3, Dec 1. **Rows 3 and 4** Dec 1, work to last 13 (15, 17), W&T; work to end. Bind off remaining 20 (23, 26) stitches, hiding wraps.



## Stitch key

- Knit on RS, purl on WS
- 2/2 RC Sl 2 to cn, hold to back, k2; k2 from cn
- 2/2 LC Sl 2 to cn, hold to front, k2; k2 from cn

## Chart 2



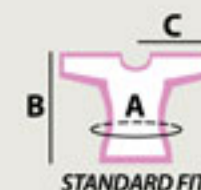
## Color key

- MC
- CC

## Chart note

This mosaic-stitch chart combines RS and WS rows in one chart row. The color of the first square is the color of the yarn used for that row: Knit Rows 1 and 2 with CC, slipping MC stitches with yarn at WS; work Rows 3 and 4 with MC, slipping CC stitches. For an expanded mosaic chart, see page 94.

## INTERMEDIATE



STANDARD FIT

S (M, L)

A 40½ (45½, 50)"

B 26 (27, 28)"

C 27 (28½, 29½)"

10cm/4"



over Chart 1, blocked,  
using 5.5mm/US9 needle

10cm/4"



over Chart 2, blocked,  
using 4.5mm/US7 needle



Medium weight

MC 1575 (1750, 1975) yds

CC 175 (200, 225) yds



4.5mm/US7, 80cm (32") long

5mm/US8, 60cm (24") long

5.5mm/US9, 80cm (32") long



5 22mm (7/8")



removable stitch markers

## NOTES

See *School*, page 88, for abbreviations and techniques.

Swatch both cable and mosaic patterns to ensure compatible stitch gauge.

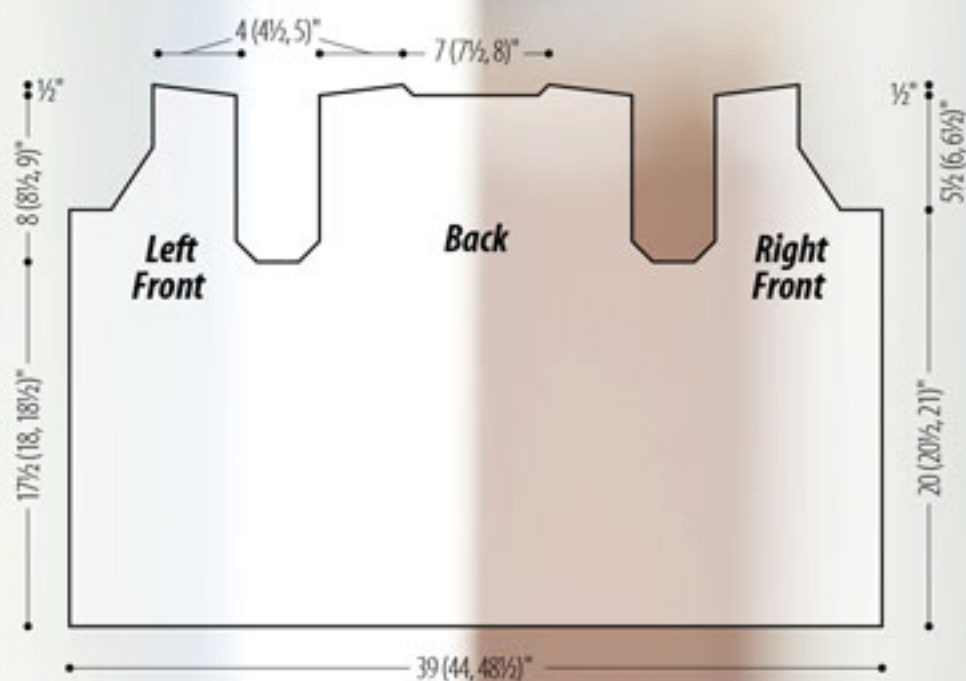
Jacket is worked in one piece to underarm, then divided and fronts and back are worked separately.

Slip stitches purlwise with yarn at WS of work.

Carry yarns not in use loosely along side edge.

When working shaping, if a slipped stitch falls at the edge, work the stitch in stockinette instead.





### Left Front

Join yarn for next row at armhole edge. **Next row** (RS) Bind off 12 (14, 16) for armhole, work to end — 44 (49, 54) stitches.

#### Shape armhole

Shape armhole at beginning of RS rows as for back — 39 (43, 47) stitches. Work even until armhole measures 2 1/2", end with a RS row.

#### Shape neck

**Next row** (WS) Bind off 4, work to end. Dec 2 at neck edge next RS row; work 1 row even. Dec 1 at neck edge every row 4 times, [**Dec 1 at neck edge next RS row; work 1 row even**] 5 (6, 7) times, [**Dec 1 at neck edge next RS row; work 3 rows even**] twice — 22 (25, 28) stitches. Work even until armhole measures same as back to shoulder, end with a RS row.

#### Shape shoulder

**Begin short-row shaping: Rows 1 and 2** Work to last 6 (7, 8), W&T; work to end. **Rows 3 and 4** Work to last 13 (15, 17), W&T; work to end. Bind off all stitches, hiding wraps.

### Right Front

#### Shape armhole and neck

With WS facing, join MC at armhole edge and work as for left front EXCEPT reverse shaping. Shape armhole at end of RS rows. Shape neck at beginning of RS rows and end of WS rows. Begin shoulder shaping on a RS row.

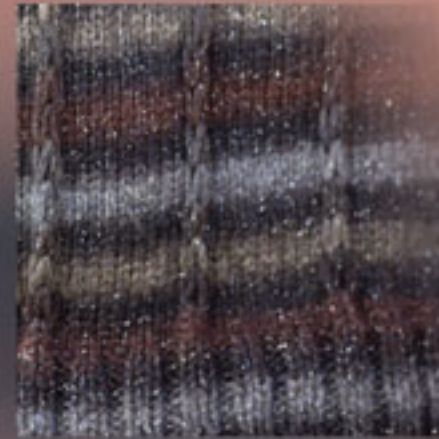
(continues on page 94)











# Patches & panels



Use princess and raglan shaping as borders for color blocking. Add chains of cable diamonds along the sleeves and center front for the perfect accents.

designed by  
Jen Owens

# Woodland diamonds

## DEC 1

*At beginning of RS rows* K1, SSK.

*At end of RS rows* K2tog, k1.

## DEC 2

*At beginning of RS rows* K1, SSK.

*At end of RS rows* K3tog, k1.

## INC 1

*At beginning of RS rows* K1, M1.

*At end of RS rows* M1, k1.

## DEC ROW

[Knit to 3 before marker, k2tog, k1, sm, k1, SSK] twice, knit to end — 4 stitches decreased.

## K2, P2 RIB IN ROWS MULTIPLE OF 4 + 2

*Row 1 (RS)* K2, [p2, k2] to end.

*Row 2 (WS)* P2, [k2, p2] to end.

## K2, P2 RIB IN ROUNDS MULTIPLE OF 4

*Every round* [K2, p2] to end.

## Back

With smaller needles and A, cast on 110 (118, 134, 142, 154). Beginning with a WS row, work 2 rows K2, P2 Rib. **Decrease row** (WS) Work 8 (12, 8, 12, 20), [k2tog, work 4, p2tog, work 4] 8 (8, 10, 10, 10) times, work to end — 94 (102, 114, 122, 134) stitches. Change to larger needles and stockinette stitch. **Next row** (RS) K18 (19, 22, 23, 26), place marker (pm), k58 (64, 70, 76, 82), pm, knit to end.

*Shape sides and front edges*

[**Work 11 rows even; work Dec Row**] 3 times and AT SAME TIME, [**work 7 rows even; Dec 1 each side of next row**] 3 (3, 3, 3, 2) times, [**work 3 rows even; Dec 1 each side of next row**] 6 (5, 3, 4, 4) times, then Dec 1 each side of every RS row 3 (5, 9, 7, 11) times — 58 (64, 72, 82, 88) stitches remain when all shaping is complete. Work even until piece measures 15½", end with a WS row.

*Shape raglan*

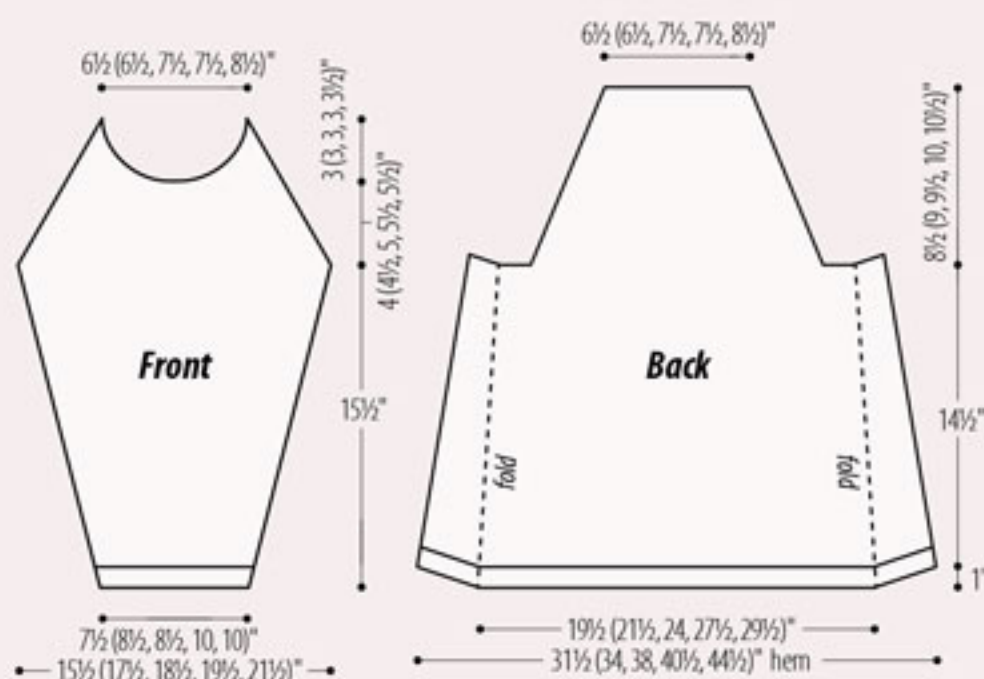
At beginning of next 2 rows, bind off 6 (6, 8, 12, 12). Work 1 row even. [**Work 3 rows even; Dec 1 each side of next row**] 2 (0, 0, 0, 0) times, then Dec 1 each side of every RS row 11 (16, 17, 18, 19) times. Place remaining 20 (20, 22, 22, 26) stitches on hold.

## Front

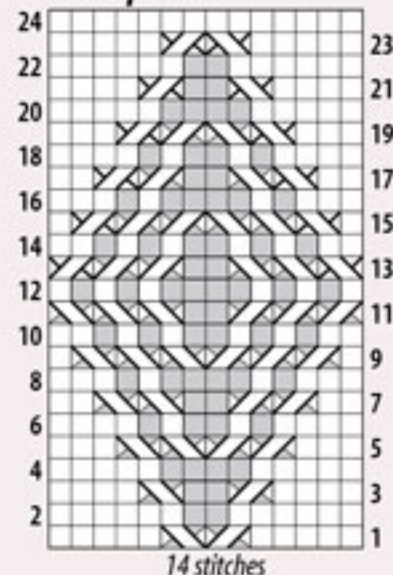
With smaller needles and B, cast on 26 (30, 30, 34, 34). Beginning with a WS row, work 3 rows in K2, P2 Rib. Change to larger needles. **Decrease and begin chart:** *Row 1* (RS) [K1 (2, 2, 3, 3), k2tog] twice, pm, work Front Panel chart, pm, [SSK, k1 (2, 2, 3, 3)] twice.

*Shape sides*

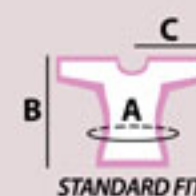
Continue as established, working Front Panel chart between markers and stockinette outside of markers, and AT SAME TIME, [**work 7 rows even; Inc 1 each side of next row**] 3 (3, 3, 3, 2) times, [**work 3 rows even; Inc 1 each side of next row**] 6 (5, 3, 4, 4) times, then [**Inc 1 each side of every RS row**] 3 (5, 9, 7, 11) times — 46 (52, 56, 58, 64) stitches. Work even until piece measures 15½", end with a WS row.



## Front panel



## INTERMEDIATE



STANDARD FIT

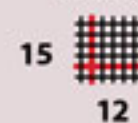
S (M, L, 1X, 2X)

A 35 (39, 43, 47, 51)"

B 25½ (26, 26½, 27, 27½)"

C 29½ (30, 31, 31½, 32½)"

10cm/4"



over stockinette stitch,  
using larger needles



Bulky weight

A 475 (525, 575, 625, 675) yds

B 100 (115, 125, 135, 145) yds



8mm/US11  
6.5mm/US10½



6.5mm/US10½, 40cm (16") long



stitch markers  
cable needle

## NOTES

See *School*, page 88,  
for abbreviations and  
techniques.

Back wraps around body  
at sides and is seamed to  
narrower front panel.

Small: BERROCO Peruvia  
Quick in colors 9123  
Dragon (A) and 9190  
Caramelo (B)



### Shape raglan

Dec 1 each side of every RS row **9** (11, 12, 13, 15) times, ending with a WS row—**28** (30, 32, 32, 34) stitches.

### Shape neck and raglan

**Next row** (RS) Dec 1, work to marker, join second ball of yarn and bind off 14 front panel stitches, work to last 3, Dec 1—**6** (7, 8, 8, 9) stitches each side. Working both sides at the same time with separate balls of yarn, continue as follows: **Next row** (WS) Work to neck; bind off **1** (2, 3, 3, 4), work to end. **Next row** (RS) Dec 1, work to 3 before neck, Dec 1; bind off **2** (3, 4, 4, 5), work to last 3, Dec 1—3 stitches each side. **Next row** Purl. **Next row** (RS) K1, k2tog; SSK, k1—2 stitches remain each side.

**Next row** Bind off.

### Left Sleeve

With smaller needles and A, cast on **30** (30, 30, 34, 34). Beginning with a WS row, work 2 rows K2, P2 Rib. **Decrease row** (WS) Work **4** (4, 8, 8, 8), k2tog, [work **4**, p2tog, work **4**, k2tog] **1** (1, 0, 1, 0) times, work **4** (4, 8, 4, 12), p2tog, work to end—**26** (26, 28, 30, 32) stitches. Change to larger needles. **Begin chart: Row 1** (RS) K8 (8, 9, 10, 11), pm, work Sleeve Panel chart, pm, knit to end. **Row 2** Purl to marker, work Sleeve Panel chart, purl to end. Continue as established and AT SAME TIME, Inc 1 each side of next row, [work **7 rows even; Inc 1 each side of next row**] **7** (6, 3, 3, 3) times, then [work **5 rows even; Inc 1 each side of next row**] **0** (2, 6, 6, 6) times—**42** (44, 48, 50, 52) stitches. Work even until piece measures 17½", end with a WS row.

### Shape raglan

At beginning of next 2 rows, bind off **3** (3, 4, 6, 6). Work 1 row even. [Work **3 rows even; Dec 1 each side of next row**] **0** (0, 0, 2, 2) times, then Dec 1 each side of every RS row **12** (13, 14, 11, 12) times—12 stitches. Work 1 row even.

### Shape cap

**Row 1** (RS) K1, SSK, work to end. **Row 2** (WS) Bind off 3, work to end. Repeat Rows 1 and 2 once more, then repeat Row 1 once. Bind off remaining 3 stitches.

### Right Sleeve

Work as for left sleeve to beginning of cap shaping, end with a WS row.

### Shape cap

**Row 1** (RS) Bind off 3, work to last 3, k2tog, k1. **Row 2** (WS) Work to end. Repeat Rows 1 and 2 once more. Bind off remaining 4 stitches.

### Finishing

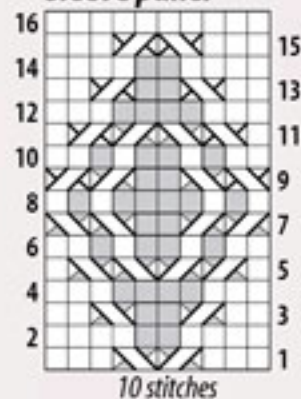
Block pieces. Fold back along center of each bound-off armhole edge and sew to front at edges. Sew raglan seams. Sew sleeve seams.

### Neckband

With RS facing, circular needle, A, and beginning at right front neck seam, pick up and knit (PUK) 9 along right sleeve cap, k20 (20, 22, 22, 26) from held back stitches, PUK9 along left sleeve cap and **22** (22, 24, 24, 28) along front neck—**60** (60, 64, 64, 72) stitches. Place marker and join to work in the round. Work K2, P2 Rib for 1". Bind off in rib. ◊

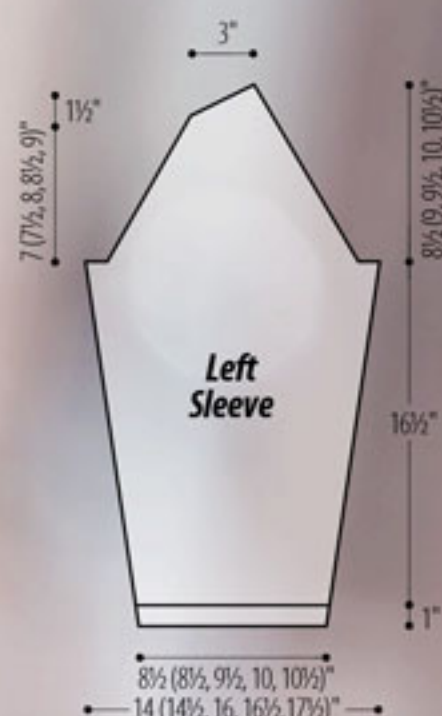


### Sleeve panel



### Stitch key

- Knit on RS, purl on WS
- Purl on RS, knit on WS
- ▤ 1/1 RC Sl 1 to cn, hold to back, k1; k1 from cn
- ▥ 1/1 LC Sl 1 to cn, hold to front, k1; k1 from cn
- ▧ 1/1 RPC Sl 1 to cn, hold to back, k1; p1 from cn
- ▨ 1/1 LPC Sl 1 to cn, hold to front, p1; k1 from cn

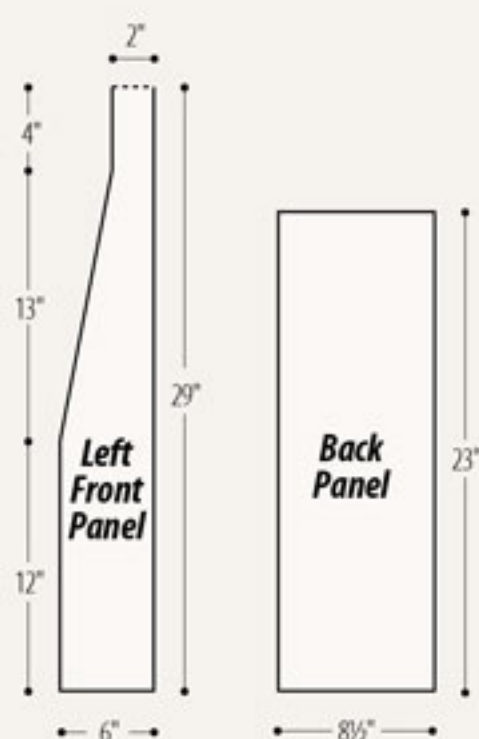




Cable and lace panels are bordered by multicolored stockinette. Bridges of double-knit bands along the waistline tie them all together.

designed by  
Julie Gaddy

# Bridge the gap



## Back Panel

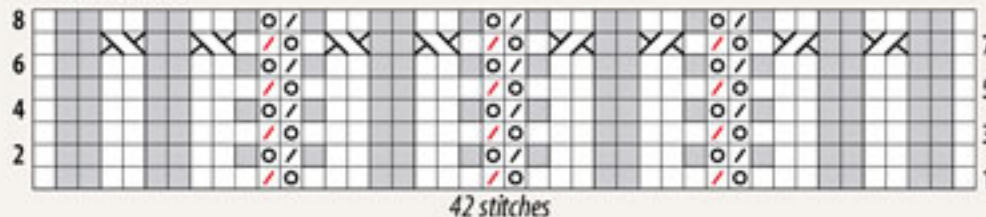
With larger needles and A, cast on 39. **Set-up row** (WS) P1, k2, p2, k2, [p2, k1, yo, p1, k1, p2, k2] 3 times, p2, k2, p1 — 42 stitches. Work Rows 1–8 of Chart 1 sixteen times, then Rows 1–7 once more, replacing each RT and LT on Row 7 with k2. **Next row** (WS) P1, k2, p2, k2, [p2, k1, p2tog, k1, p2, k2] 3 times, p2, k2, p1 — 39 stitches. Bind off all stitches in knit.

## Left Front Panel

With larger needles and A, cast on 28. **Set-up row** (WS) K1, [p2, k2, p2, k1, yo, p1, k1] twice, [p2, k2] twice, p1 — 30 stitches. Work Rows 1–8 of Chart 2 nine times. Work Rows 1–48 of Chart 3 — 16 stitches. **Decrease row** (RS) Work in pattern to last 8, k2tog, work in pattern to end. [Work 3 rows even; work Decrease row] 7 times — 8 stitches. Work even for 4". Place stitches on hold.

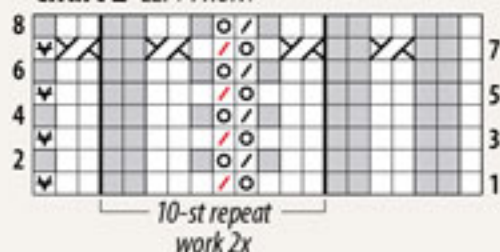
(continues on page 92)

Chart 1 BACK



42 stitches

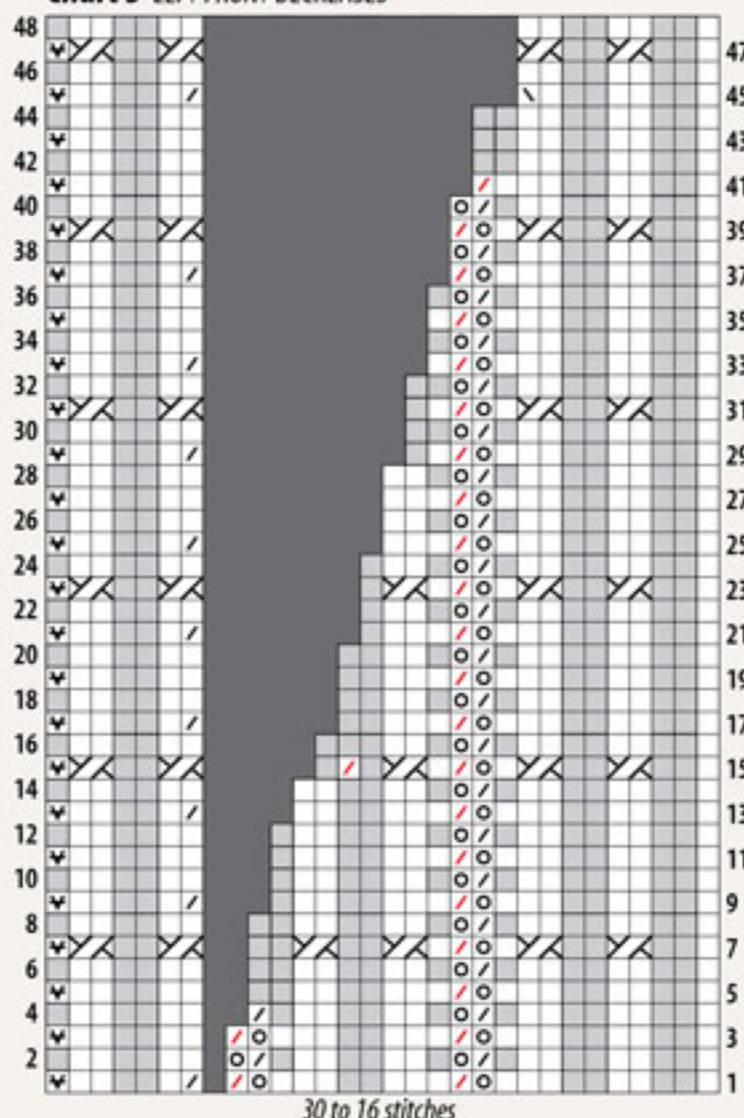
Chart 2 LEFT FRONT



## Stitch key

- ☐ Knit on RS, purl on WS
- ☒ Purl on RS, knit on WS
- ☒ Yarn over (yo)
- ☒ K2tog on RS, p2tog on WS
- ☒ P2tog on RS
- ☒ SSK on RS, SSP on WS
- ☒ SI 1 purlwise with yarn at RS of work
- ☒ Stitches do not exist in these areas of chart
- ☒ 1/1 RT Knit second stitch on left needle, then knit first stitch; slip both stitches off needle
- ☒ 1/1 LT Knit second stitch on left needle tbl, then knit first stitch; slip both stitches off needle

Chart 3 LEFT FRONT DECREASES



30 to 16 stitches

## INTERMEDIATE



STANDARD FIT

S (M, L, 1X, 2X)

A 37 (41, 46, 50, 53)"  
B 24"

10cm/4"



over stockinette stitch,  
using larger needles



Medium weight

A 425 (425, 425, 425, 425) yds  
B 375 (400, 450, 475, 500) yds



6mm/US10

5mm/US8

Spare needle several sizes smaller than  
smallest needle



5mm/US8, 40cm (16") long



4 22mm (7/8")



& stitch marker

## NOTES

See *School*, page 88,  
for abbreviations and  
techniques.

Vest is worked from the  
bottom up in panels and  
seamed. There are two  
front panels, a back panel,  
and two side panels.

Since front bands are part  
of front panels and are not  
worked separately, do not  
join new ball of yarn at  
center front edge.

Belts are worked in double  
knitting, which creates  
a tube while knitting  
back and forth in rows by  
slipping every other stitch.  
Check frequently that both  
layers of the tube pull  
apart and are not attached.

Small: FIESTA YARNS  
Mythic in colors 119  
Onyx (A) and 112  
Cinnamon (B)







Shimmering stripes are interrupted by slipped-stitch columns in this simple sleeveless top. The mitered underarm panels add a subtle variation to the striping of this piece.

designed by  
Rick Mondragon

# Midnight rendezvous

## K2, P2 RIB IN ROUNDS

MULTIPLE OF 4

*Every round* [K2, p2] to end.

## STOCKINETTE WELT

*Slip stitches purlwise with yarn at WS of work.*

**Row 1** (RS) K6 (8, 10, 3, 6), [yo, wrapping needle 3 times, k12] 5 (5, 5, 7, 7) times, yo, wrapping needle 3 times, k6 (8, 10, 3, 6).

**Row 2** P5 (7, 9, 2, 5), [sl 1, drop yo triplet, sl 1, p10] 5 (5, 5, 7, 7) times, sl 1, drop yo triplet, sl 1, p5 (7, 9, 2, 5).

**Row 3** K5 (7, 9, 2, 5), [sl 2, k10] 5 (5, 5, 7, 7) times, sl 2, k5 (7, 9, 2, 5).

**Row 4** P5 (7, 9, 2, 5), [sl 2, p10] 5 (5, 5, 7, 7) times, sl 2, p5 (7, 9, 2, 5).

## DEC 1

*At beginning of row* K1, SSK.

*At end of row* K2tog, k1.

## Back

With smaller needle, cast on 72 (76, 80, 90, 96). **Row 1** (WS) P3 (3, 3, 2, 3), [k2, p2] to last 1 (1, 1, 0, 1), purl to end. **Row 2** (RS) K3 (3, 3, 2, 3), [p2, k2] to last 1 (1, 1, 0, 1), knit to end. Work as established until piece measures 2½", end with a WS row.

Change to larger needle. Work Stockinette Welt until piece measures 16". Mark each side of last row for underarm. Continue until piece measures 6 (6, 6½, 7, 7)" from markers. Place stitches on hold.

## Front

Work as for back until piece measures 19". Mark center 14 (14, 14, 18, 18) stitches for neck.

## Shape neck

Work to marker, join a second ball of yarn and bind off marked center stitches, work to end — 29 (31, 33, 36, 39) stitches each side. Working both sides at the same time with separate balls of yarn, Dec 1 at each neck edge every RS row 8 times — 21 (23, 25, 28, 31) stitches remain on each side. Work even until piece measures same as back from marker to shoulder. Place stitches on hold. With RS together, join shoulders using 3-needle bind-off as follows: Join 21 (23, 25, 28, 31) stitches of first shoulder; bind off back neck stitches until 21 (23, 25, 28, 31) stitches remain; join second shoulder.

## Underarm panels

### Left underarm panel

With RS facing and smaller needle, PUK along left side of body as follows: PUK along left front side edge from cast-on to underarm marker; place marker (pm); cast on 20 (28, 32, 36, 40) for underarm using cable cast-on, pm; PUK the same number of stitches along left back side edge from underarm marker to cast-on edge.

**Next row** (WS) K12, [purl to 2 before marker, SSP, sm, p2tog] twice, purl to last 12, knit to end. **Next row** [Knit to 2 before marker, k2tog, slip marker, SSK] twice, knit to end. Repeat last 2 rows until 2 stitches remain between markers, end with a WS row.

**Next row** Knit to 2 before marker, SSSK, removing marker (rm), k3tog, rm, knit to end. **Next row** Fold panel in half and, with RS together, join using 3-needle bind-off.

### Right underarm panel

Work as for left underarm panel EXCEPT PUK along right back side edge, cast on underarm stitches, then PUK along right front side edge.

## Finishing

### Turtleneck

With RS facing, smaller needle, and beginning at right shoulder, PUK around neck edge. Place marker and join to work in the round. Count stitches and adjust to a multiple of 4 on next round if necessary. **Next round** Work K2, P2 Rib until turtleneck measures 6". Bind off loosely in rib.

### Armbands

PUK around armhole and work as for turtleneck EXCEPT work K2 P2 Rib for 1½".

## PUK

With RS facing, pick up and knit (PUK) at the following rates: 3 stitches for every 4 rows along vertical and diagonal edges AND 1 stitch for every bound-off stitch.

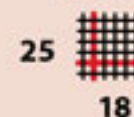
it's  
easy  
...go  
for it!

EASY +



S (M, L, 1X, 2X)  
A 36 (40, 45, 49, 54)"  
B 22 (22, 22½, 23, 23)"

10cm/4"



over stockinette stitch,  
using larger needle



Medium weight  
625 (700, 775, 850, 900) yds



5.5mm/US9, 60cm (24") or longer  
4.5mm/US7, 40cm (16") long



stitch markers

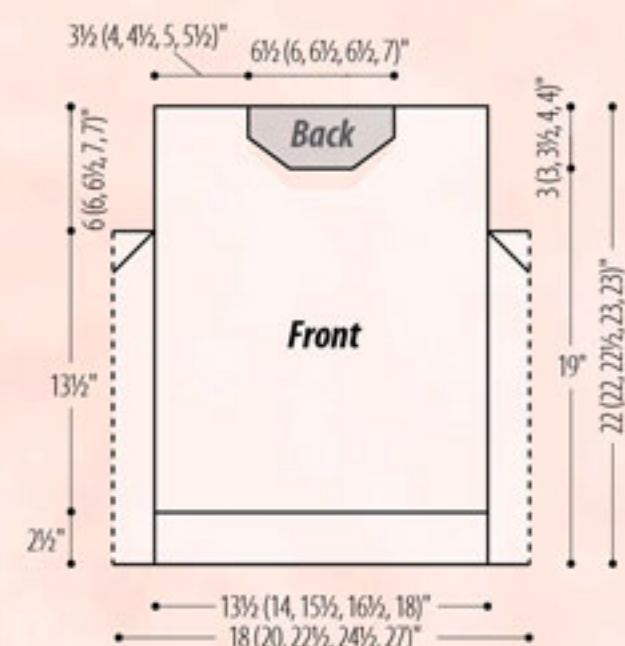
## NOTES

See *School*, page 88,  
for abbreviations and  
techniques.

The slip stitches do not  
add width to the garment  
swatch.

Small: RED HEART  
BOUTIQUE Midnight in  
color 1953 Nightfall





**Underarm panel**





Lace and cables envelop the wearer in this wrap cardigan. Raglan shaping and a kimono collar are elegant and practical.

designed by  
Valerie Martinuson

# Tamarack

## DEC 1

**At beginning of RS rows** K1, k2tog.

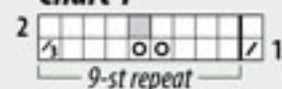
**At end of RS rows** SSK, k1.

## INC 1

**At beginning of RS rows** K1, M1.

**At end of RS rows** M1, k1.

Chart 1



3 K3tog EXCEPT on last repeat, k2tog

Chart 2

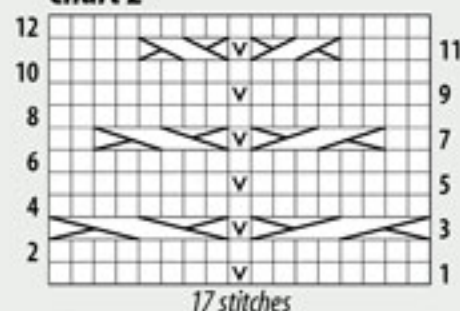


Chart 3

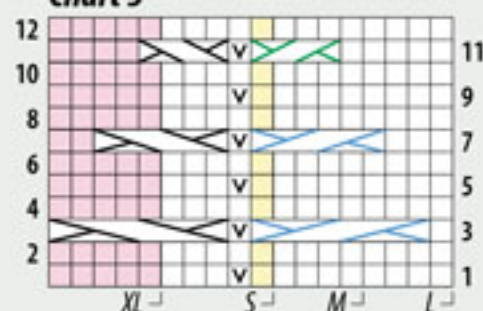
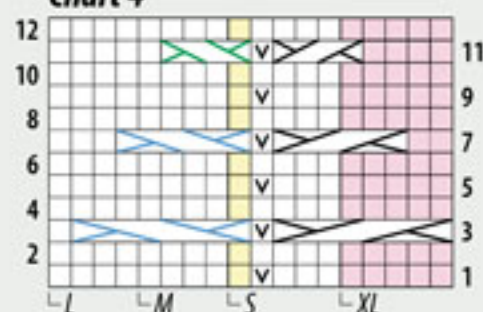


Chart 4



Green cables Sizes M, L only

Blue cables Size L only

S only = Knit on RS, purl on WS

XL only = Knit on RS, purl on WS

## Chart note

If the size or shaping breaks up any cable or yarn-over/decrease pair, do not work the cable or the yarn-over or decrease; simply knit or purl.

## Back

With larger needle, cast on 111 (119, 127, 137). Knit 3 rows. Purl 1 row. **Begin charts:**

**Row 1** (RS) Work Chart 3 over 10 (14, 18, 5) stitches, work Chart 1 over 19 stitches, [work Chart 2, work Chart 1 over 19 stitches] 2 (2, 2, 3) times, work Chart 4 over last 10 (14, 18, 5) stitches. **Row 2** Work Chart 4 over 10 (14, 18, 5) stitches, work Chart 1 over 19 stitches, [work Chart 2, work Chart 1 over 19 stitches] 2 (2, 2, 3) times, work Chart 3 to end. Continue in pattern until piece measures 5 (5½, 6, 6½)", end with a WS row.

## Shape waist

**Next row** (RS) [Dec 1 each side of next row; work 11 rows even] twice—107 (115, 123, 133) stitches. Work even until piece measures 11 (11½, 12, 12½)", end with a WS row. **Next row** (RS) [Inc 1 each side of next row; work 11 rows even] twice—111 (119, 127, 137) stitches. Work even until piece measures 16 (16½, 17, 17½)", end with a WS row.

## Shape raglan

At beginning of every row, bind off 8 (8, 8, 9) twice, then 2 stitches 6 times. Dec 1 each side of every RS row 23 (25, 27, 29) times, end with a WS row. Place remaining 37 (41, 45, 49) stitches on hold.

## Left Front

With larger needle, cast on 58 (62, 66, 71). Knit 3 rows. Purl 1 row. **Begin charts:**

**Row 1** (RS) Work Chart 3 over 10 (14, 18, 5) stitches, work Chart 1 over 19 stitches, work Chart 2 over 17 stitches, work Chart 1 over 10 (10, 10, 28) stitches, k2. **Row 2** P2, work Chart 1 over 10 (10, 10, 28) stitches, work Chart 2 over 17 stitches, work Chart 1 over 19 stitches, work Chart 3 to end. Continue in pattern until piece measures 5 (5½, 6, 6½)", end with a WS row.

## Shape waist

Shape waist at beginning of RS rows as for back—58 (62, 66, 71) stitches. Work even until piece measures same as back to armhole.

(continues on page 93)

## Stitch key

- Knit on RS, purl on WS
- Knit
- ⌄ K2tog
- ⌄ K3tog
- ⌄ SI 1 purlwise with yarn at WS of work
- Yarn over (yo)
- 2/2 RC SI 2 to cn, hold to back, k2; k2 from cn
- 2/2 LC SI 2 to cn, hold to front, k2; k2 from cn
- 3/3 RC SI 3 to cn, hold to back, k3; k3 from cn
- 3/3 LC SI 3 to cn, hold to front, k3; k3 from cn
- 4/4 RC SI 4 to cn, hold to back, k4; k4 from cn
- 4/4 LC SI 4 to cn, hold to front, k4; k4 from cn

## Cable pattern arrangement

### Back

Chart 4 Chart 1 Chart 2 Chart 1 Chart 3  
2 (2, 2, 3) ×

### Left Front

Chart 1 Chart 2 Chart 1 Chart 3

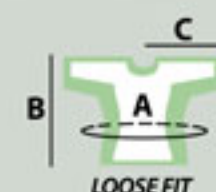
over 10  
(10, 10, 28) sts

### Right Front

Chart 4 Chart 1 Chart 2 Chart 1

over 10  
(10, 10, 28) sts

## INTERMEDIATE



LOOSE FIT

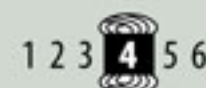
S (M, L, 1X)

A 44 (47½, 50, 54)"  
B 26 (27½, 28½, 29½)"  
C 31 (32½, 33½, 34½)"

10cm/4"



over Charts 1 and 2,  
using larger needle



Medium weight

1325 (1475, 1625, 1800) yds



5.5mm/US9, 80cm (32") long  
4.5mm/US7, 80cm (32") long



cable needle  
stitch markers

## NOTES

See *School*, page 88,  
for abbreviations and  
techniques.

Small: TAHKI YARNS  
Mesa in color 02 Desert

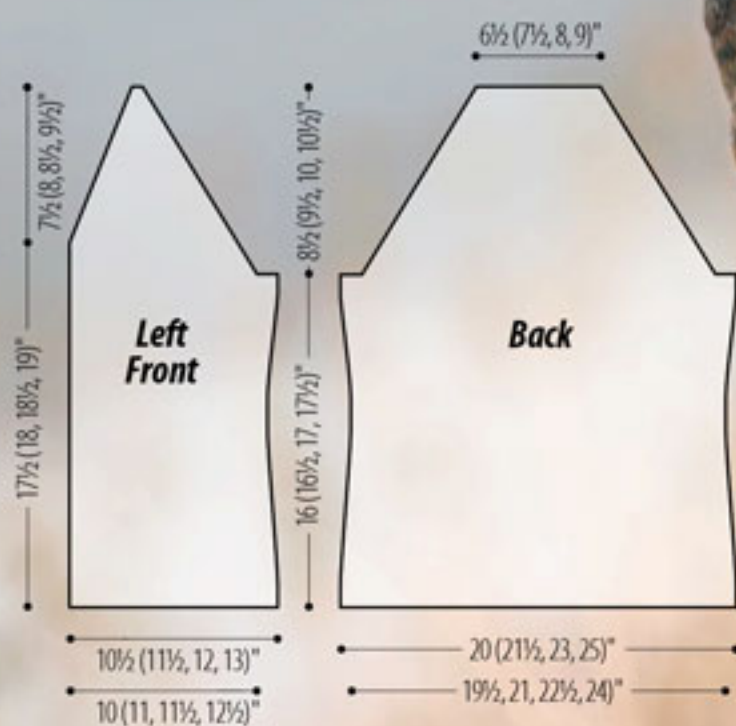


## Knit Wise

### Yarn over twice (yo twice)



After bringing yarn over the needle (first yarn-over), wrap yarn completely around needle a second time. On next row, knit then purl into first yo loop, and drop the second yo loop.





Blanket stitch, exposed seams, and patchwork—all placed at a 30-degree angle—make for a great knit. Cables, box stitch, and seeded rib add texture and warmth.

designed by  
Penny Ollman

# Another slant

## SEEDED RIB

MULTIPLE OF 4 + 3 +  
2 EDGE STITCHES

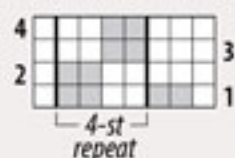


**RS rows** K4, [p1, k3]  
to last stitch, k1.

**WS rows** P1, k1, [p1, k3] to  
last 3 stitches, p1, k1, p1.

## BOX STITCH

MULTIPLE OF 4 + 2 +  
2 EDGE STITCHES



**Row 1 (RS)** K1, p2, [k2,  
p2] to last stitch, k1.

**Row 2** P1, k2, [p2, k2]  
to last stitch, p1.

## Stitch key

- Knit on RS, purl on WS
- Purl on RS, knit on WS

**Row 3** K3, [p2, k2] to last stitch, k1.

**Row 4** P3, [k2, p2] to last stitch, p1.

## DEC 1

**At beginning of RS**

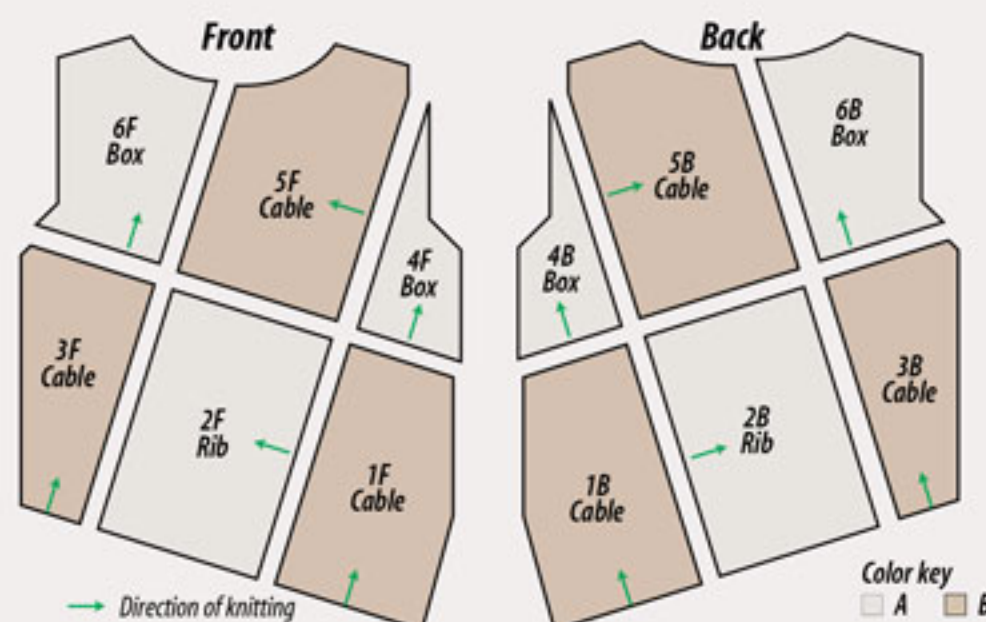
**rows** K1, k2tog.

**At end of RS rows** SSK, k1.

## INC 1

**At beginning of RS rows** K1, M1.

**At end of RS rows** M1, k1.



## BLOCK 1

When working shaping, if there are not enough stitches to work the 6-stitch cable, work the stitches in stockinette stitch instead.

### 1B: Back lower left

With B, cast on 45 (49, 54, 58). Work Rows 1–8 of **Chart A** 6 times. With RS facing, mark left edge of last row for vent.

Shape side  
Continuing in pattern,

**[Dec 1 at end of next row; work 3 rows even]** 8 times. Dec 1 at end of next row. Work 2 rows even. Piece measures approximately 12". Bind off remaining 36 (40, 45, 49) stitches.

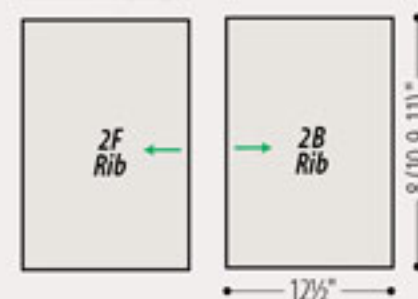
### 1F: Front lower left

With B, cast on 45 (49, 54, 58). Work Rows 1–8 of **Chart B** 6 times. With RS facing, mark right edge of last row for vent. Continue as for Block 1B EXCEPT reverse shaping. Shape side at beginning of RS rows.

## BLOCK 2 MAKE 2

### 2B and 2F: Lower center

With A, cast on 65. Work in Seeded Rib for 8 (10, 9, 11)". Bind off.



## BLOCK 3

When working shaping in chart, work cable stitches in stockinette stitch until there are enough to work the 6-stitch cable.

### 3B: Back lower right

With B, cast on 26 (29, 33, 37). Work **Chart A** and AT SAME TIME, shape side as follows, working new stitches in pattern: Work 2 rows even, Inc 1 at beginning of next row, then **[work 3 rows even; Inc 1 at beginning of next row]** 18 (17, 16, 15) times—45 (47, 50, 53) stitches. Work 3 (3, 3, 5) rows even, end with a WS row.

(continues on page 82)

## INTERMEDIATE



STANDARD FIT

S (M, L, 1X)

A 38 (41, 44, 47)"

B 27", left shoulder to hem  
20", right shoulder to hem  
C 28 1/2"

10cm/4"



20  
over Box Stitch

10cm/4"



21  
over Seeded Rib

10cm/4"



26  
over Cable Pattern, Charts A and B



Medium weight

A 875 (925, 1000, 1075) yds

B 600 (650, 700, 750) yds

C 50 (55, 60, 65) yds



4.5mm/US7



3.75mm/F-5



removable stitch markers

## NOTES

See *School*, page 88,  
for abbreviations and  
techniques.

During shaping, keep  
1 stitch on each edge  
in stockinette.

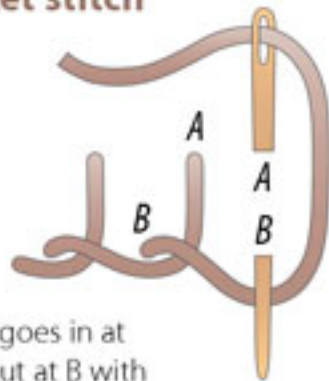
Small: VALLEY YARNS  
Northampton in colors  
03 Fawn (A), 49 Brown  
Heather (B) and 04  
Chocolate (C)





*Knit Wise*

**Blanket stitch**



Needle goes in at  
A and out at B with  
yarn under tip.

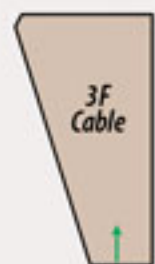


(continued from page 80)

Shape armhole

**[Dec 1 at beginning of next row, work 3 rows even]** 2 (3, 3, 4) times—43 (44, 47, 49) stitches. Work 0 (0, 2, 2) rows even. Bind off.

### 3F: Front lower right



Work as for Block 3B EXCEPT work Chart B and reverse shaping. Shape side at end of RS rows.

## BLOCK 4

On Sizes L and 1X, block extends to shoulder.

### 4B: Back upper left



With A, cast on 28 (32, 36, 40). Work in Box Stitch and AT SAME TIME, shape side as follows: Work 4 rows even, Dec 1 at end of next RS row, **[work 3 rows even; Dec 1 at end of next row]** 9 (9, 8, 8) times—18 (22, 27, 31) stitches. Work 2 (4, 4, 2) rows even. With RS facing, mark left edge of last row for armhole.

Shape armhole

At beginning of every WS row, bind off 3 (4, 3, 2) once, then 2 stitches 4 (5, 6, 6) times. **[Dec 1 at end of next RS row; work 3 rows even]** 4 times, then **[Dec 1 at end of next row; work 5 rows even]** 0 (1, 4, 6) times—3 (3, 4, 7) stitches. Work even until piece measures 9½ (11, 13, 13)" along longest side. Bind off.

### 4F: Front upper left

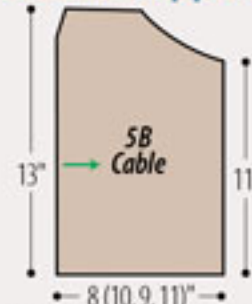


Work as for Block 4B EXCEPT reverse shaping. Shape side and armhole at beginning of RS rows.

## BLOCK 5

For Sizes S and M, shape armhole by casting on using cable cast-on. Work new stitches in pattern.

### 5B: Back upper center



With B, cast on 59 (70, 83, 83). Work Rows 1–3 of Chart A.

SIZES S (M) ONLY: Shape armhole

Continue in pattern and AT SAME TIME, **[cable cast on 4 (3) at beginning of next row; work 1 row even]** 3 times, **[cable cast-on 5 (3) at beginning of next row; work 1 row even]** 2 (1) times—81 (82) stitches.

ALL SIZES Work 5 (3, 3, 3) rows even.

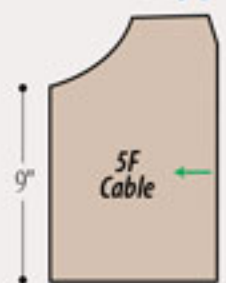
Shape shoulder

Dec 1 at end of next row, **[work 5 rows even; Dec 1 at end of next row]** 1 (2, 3, 3) times—79 stitches. Work 14 (12, 10, 10) rows even, end with a RS row.

Shape neck

At beginning of every WS row, bind off 2 twice. **[Dec 1 at end of next RS row; work 3 rows even]** 4 times—71 stitches. Work even until piece measures 8 (10, 9, 11)". Bind off.

### 5F: Front upper center



With B, cast on 59 (70, 83, 83). Work Rows 1 and 2 of Chart B.

SIZES S (M) ONLY: Shape armhole

Continue in pattern and AT SAME TIME, **[cable cast on 4 (3) at beginning of next row; work 1 row even]** 3 times, **[cable cast-on 5 (3) at beginning of next row; work 1 row even]** 2 (1) times—81 (82) stitches.

ALL SIZES Work 6 (4, 4, 4) rows even.

Shape shoulder

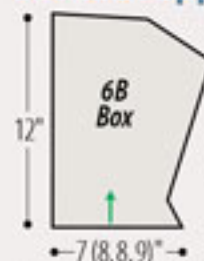
Dec 1 at beginning of next row, **[work 5 rows even; Dec 1 at beginning of next row]** 1 (2, 3, 3) times—79 stitches. Work 15 (13, 11, 11) rows even, end with a WS row.

Shape neck

At beginning of every RS row, bind off 6 once, 3 once, then 2 stitches 4 times. Dec 1 at beginning of every RS row 4 times—58 stitches. Work even until piece measures 8 (10, 9, 11)". Bind off.

## BLOCK 6

### 6B: Back upper right

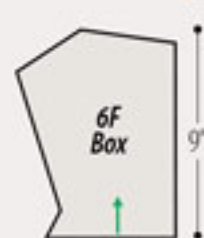


With A, cast on 36 (40, 40, 44). Work in Box Stitch and AT SAME TIME, shape armhole as follows: Work 2 rows even, then Dec 1 at beginning of every RS row 2 (4, 2, 4) times—34 (36, 38, 40) stitches. Work 7 (5, 9, 3) rows even, end with a WS row. **[Inc 1 at beginning of next RS row; work 3 rows even]** 12 times—46 (48, 50, 52) stitches. Work 4 (2, 2, 2) rows even twice, end with a WS row.

Shape shoulder and neck

At beginning of every RS row, bind off 2 (3, 3, 3) once, 2 stitches 6 (7, 6, 7) times, then 4 stitches 9 times. and AT SAME TIME, **Next row** (RS) Work 5, join a second ball of yarn and bind off 21, work to end. At each neck edge, bind off 4 once, then 2 stitches once. Bind off remaining shoulder stitches. Bind off remaining 5 stitches on right needle.

### 6F: Front upper right



Work as for Block 6B EXCEPT reverse shaping. Shape side at end of RS rows.

Shape shoulder and neck

At beginning of every WS row, bind off 2 (3, 3, 3) once, 2 stitches 6 (7, 6, 7) times, then 4 stitches twice and AT SAME TIME when piece measures approximately 8½", begin neck shaping on next RS row.

Shape neck

**Next row** (RS) Work 5, join a second ball of yarn and bind off 21, work to end. At each neck edge, bind off 4 once, then 2 stitches once. Bind off remaining shoulder stitches. Bind off remaining 5 stitches on right needle.

## Sleeves

Cast on 48 (48, 52, 52). Work in Box Stitch and AT SAME TIME, work 6 (6, 4, 4) rows even, Inc 1 each side of next RS row, **[work 5 (5, 3, 3) rows even; Inc 1 each side of next row]** 1 (18, 1, 6) times, then **[work 7 (7, 5, 5)**

**rows even; Inc 1 each side of next row]** 16 (2, 21, 18) times—84 (90, 98, 102) stitches. Work even until piece measures 17½ (17½, 17, 17)", end with a WS row.

Shape cap

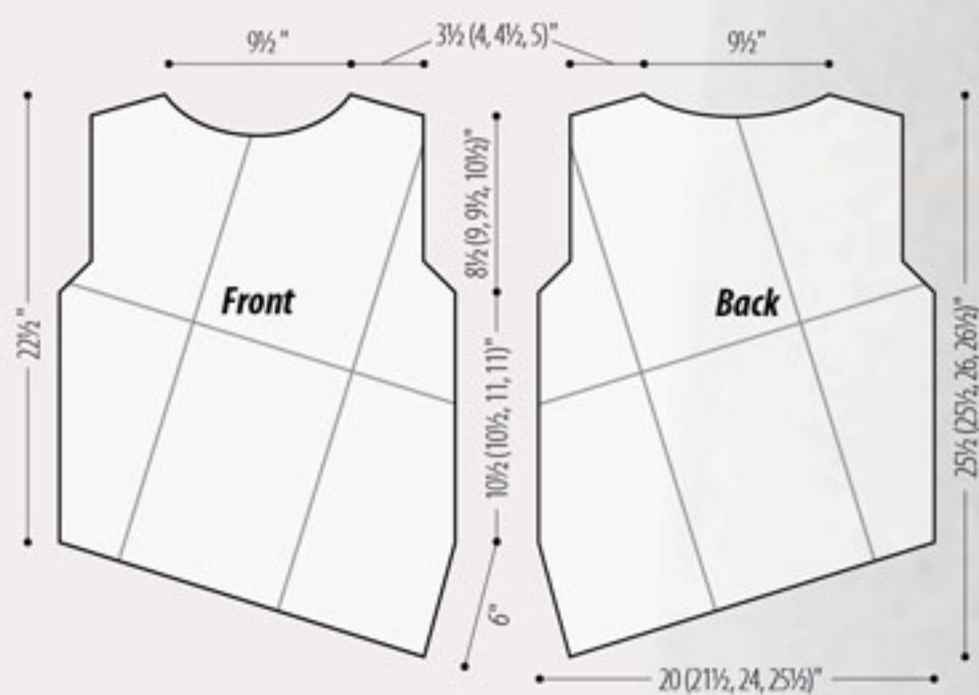
At beginning of every row, bind off 2 stitches 6 (8, 10, 14) times. **[Work 4 rows even; at beginning of next 2 rows bind off 2]** 3 (3, 3, 2) times. At beginning of every row, bind off 4 stitches 6 times, then 7 (7, 7, 8) stitches twice. Bind off remaining 22 (24, 28, 26) stitches.

## Finishing

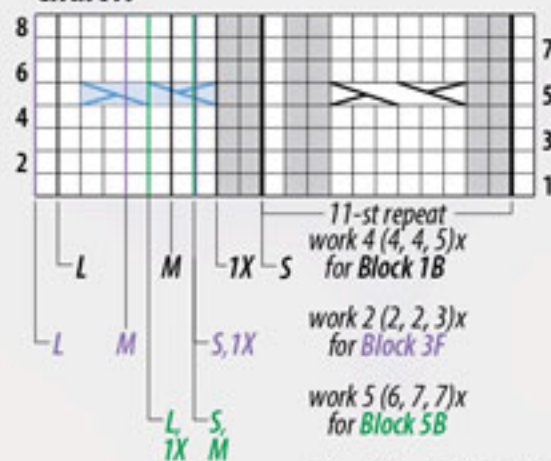
Blocks are slip stitched together with a crochet hook and WS together to create a visible seam on RS. Match corners and ease edges to match.

Block pieces. Lay pieces out according to diagram. With crochet hook, C, and WS together, slip stitch bottom row of back blocks together, then slip stitch top row of back blocks together. Slip stitch both rows together. Repeat for front blocks. Sew shoulder seams. Set in sleeves. Sew side and sleeve seams. With matching yarn for each block, work slip stitch around neckline to stabilize. With C and yarn needle, work blanket stitch around neckline, cuffs, hem, and side slits. ◻



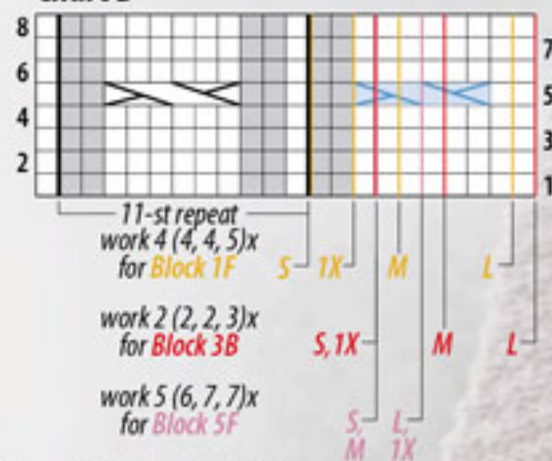


**Chart A**



Blue cables = Size L only (knit these stitches for other sizes)

**Chart B**



**Stitch key**

- ☐ Knit on RS, purl on WS
- ☐ Purl on RS, knit on WS
- ☐ 3/3 LC Sl 3 to cn, hold to front, k3; k3 from cn





Mosaics are not difficult—simply work one color per pair of rows, slipping stitches according to the chart, and be rewarded with an intricate-looking pattern. This piece offers a stockinette and garter herringbone mosaic above a gridlike pattern in pure garter slip stitch.

designed by E. J. Slayton

# Herringbone in relief

## DEC 1

*At beginning of RS rows* K1, SSK.

*At end of RS rows* K2tog, k1.



## Back

With smaller needle and A, cast on 90 (97, 104, 111, 126). Knit 1 row. **Increase row** (RS) K9 (8, 7, 6, 9), M1, [k9, M1] 8 (9, 10, 11, 12) times, k9 (8, 7, 6, 9)—99 (107, 115, 123, 139) stitches. Knit 1 row. Change to larger needle, join B, and work Rows 1–36 of Chart 1. Mark each side of last row for side seams. **Begin Chart 2** Work until piece measures 7", end with a WS row.

*This is 1" longer than photographed vest.*

### Shape sides

Dec 1 each side of next RS row, then [work 2" even; Dec 1 each side of next RS row] 2 (2, 2, 1, 3) times—93 (101, 109, 119, 131) stitches. Work even until piece measures 14 (14, 14½, 14½, 15)" end with a WS row.

### Shape armholes

**Next row** (RS) Bind off 5 (5, 6, 9, 12), work to last 5 (5, 6, 9, 12), knit to end. **Next row** Bind off 5 (5, 6, 9, 12), work to end. Dec 1 each side of every RS row 5 (5, 6, 7, 8) times—73 (81, 85, 87, 91) stitches. Work even until armhole measures 7½ (8, 8½, 9, 9½)", end with a WS row. Cut B.

### Shape shoulders

Change to garter stitch. At beginning of every row, bind off 7 (7, 8, 8, 8) twice, then 6 (8, 8, 8, 9) four times. Place remaining 35 (35, 37, 39, 39) stitches on hold.

## Left Front

With smaller needle and A, cast on 46 (49, 53, 56, 63). Knit 1 row. **Increase row** (RS) K5 (6, 6, 5, 4), M1, [k9 (9, 8, 9, 9), M1] 4 (4, 5, 5, 6) times, k5 (7, 7, 6, 5)—51 (54, 59, 62, 70) stitches. Continue as for back until piece measures same as back to armhole EXCEPT shape side at begin-

ning of RS rows only—48 (51, 56, 60, 66) stitches.

### Shape armhole

**Next row** (RS) Bind off 5 (5, 6, 9, 12), work to end. Dec 1 at beginning of every RS row 5 (5, 6, 7, 8) times—38 (41, 44, 44, 46) stitches. Work even until armhole measures 3 (3½, 4, 4½, 5)", end with a WS row. **Next row** (RS) Work to last 13 (12, 14, 14, 14), knit to end.

### Shape neck

**Next row** (WS) Bind off 13 (12, 14, 14, 14). Dec 1 at neck edge every RS row 6 times—19 (23, 24, 24, 26) stitches. Work even until armhole measures same as back to shoulder.

### Shape shoulder

Shape shoulder at beginning of RS rows as for back.

## Right Front

Work as for left front to armhole shaping EXCEPT reverse side shaping. Shape side at end of RS rows.

### Shape armhole

**Next row** (RS) Work to last 5 (5, 6, 9, 12), knit to end. **Next row** Bind off 5 (5, 6, 9, 12), work to end. Dec 1 at end of every RS row 5 (5, 6, 7, 8) times—38 (41, 44, 44, 46) stitches. Work even until armhole measures 3 (3½, 4, 4½, 5)", end with a WS row.

### Shape neck

**Next row** (RS) Bind off 13 (12, 14, 14, 14). Continue as for left front EXCEPT reverse shaping. Shape neck at beginning of RS rows. Shape shoulder at beginning of WS rows.

(continues on page 95)

## INTERMEDIATE



STANDARD FIT

S (M, L, 1X, 2X)

A 36½ (39, 43, 46½, 51)"

B 22 (22½, 23½, 24, 25)"

C 39 (42½, 45, 48½, 54½)"

10cm/4"



21

over Chart 2,  
using larger needle



Medium weight

A 425 (475, 550, 575, 650) yds

B 375 (425, 475, 525, 575) yds



4mm/US6, 60cm (24") long

3.5mm/US4, 60cm (24") long



removable stitch markers  
3 hook and eye sets

## NOTES

See *School*, page 88,  
for abbreviations and  
techniques.

When slipping more than  
one stitch, be careful not  
to pull too tightly.

Knit the first and last stitch  
of every row for edge  
stitch.

Carry yarns not in use  
loosely along side edge.

When working shaping,  
if a slipped stitch falls  
at the edge, knit the  
stitch instead.

Small: KOLLAGE YARNS  
Happiness Worsted in  
colors 8328 Bark (A), and  
8319 Adobe Clay (B)







# your "must have" resource

NOW DIGITAL

**\$9.99\*** Digital  
**\$19.99** Print



digit-ALL

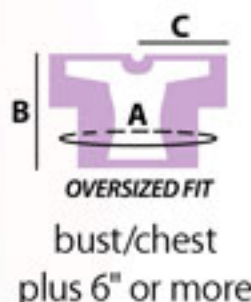
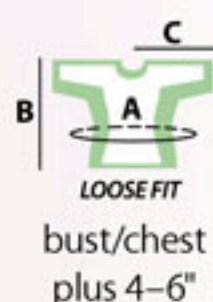
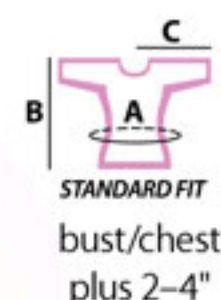
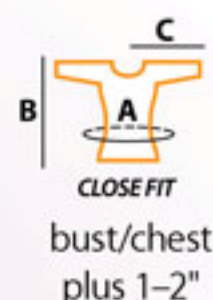
Get it instantly

For digital: [KnittingUniverse.com/digitalbooks](http://KnittingUniverse.com/digitalbooks)  
For print: [KnittingUniverse.com/Store](http://KnittingUniverse.com/Store)  
or call 800-232-5648

## Specifications: At a glance

Use the charts and guides below to make educated decisions about yarn thickness, needle size, garment ease, and pattern options.

### Fit



### Needles/Hooks

US	MM	HOOK
0	2	A
1	2.25	B
2	2.75	C
3	3.25	D
4	3.5	E
5	3.75	F
6	4	G
7	4.5	
8	5	H
9	5.5	I
10	6	J
10½	6.5	K
11	8	L
13	9	M
15	10	N
17	12.75	

### Equivalent weights

¾ oz		20 g
1 oz		28 g
1½ oz	=	40 g
1¾ oz	=	50 g
2 oz		57 g
3½ oz		100 g

### Conversion chart

centimeters	0.394	inches
grams	0.035	ounces
inches	2.54	centimeters
ounces	28.6	grams
meters	1.1	yards
yards	.91	meters

### Sizing

Measure around the fullest part of your bust/chest (or hip for a skirt) to find your size.

Children	2	4	6	8	10	12	14	
Actual chest	21"	23"	25"	26½"	28"	30"	31½"	
Women	XXS	XS	Small	Medium	Large	1X	2X	3X
Actual bust	28"	30"	32–34"	36–38"	40–42"	44–46"	48–50"	52–54"
Actual hip		30"	34"	38"	42"	46"	50"	54"
Men	Small		Medium		Large	1X		2X
Actual chest	34–36"		38–40"		42–44"	46–48"		50–52"



# Yarns

In this issue of *Knitter's*




**P. 22 Halcyon Yarns BOTANICA**   
100% wool; 113g (4oz); 146m (160yd)



**P. 32 Malabrigo MERINO WORSTED**   
100% pure merino wool; 100g (3½oz); 192m (210yd)




**P. 38 Trendsetter Yarns CIN CIN**   
50% viscose, 25% cotton, 20% acrylic, 5% poly; 50g (1¾oz); 73m (80yd)




**P. 38 Trendsetter Yarns MADRAS**   
52% cotton, 48% acrylic; 50g (1¾oz); 78m (85yd)




**P. 38 Trendsetter Yarns SUNRISE**   
78% viscose, 22% nylon; 50g (1¾oz); 119m (130yd)




**P. 38 Trendsetter Yarns ZOE**   
50% cotton, 45% viscose, 5% polyester; 50g (1¾oz); 69m (75yd)



**P. 50 Prism Yarns VALHALLA**   
100% fine merino wool; 100g (3½oz); 182m (199yd)




**P. 52 Universal Yarn CLASSIC SHADES BIG TIME**   
70% acrylic, 30% wool; 150g (5¼oz); 78m (85yd)



**P. 54 Universal Yarn DELUXE DK**   
100% super wash wool; 100g (3½oz); 260m (284yd)



**P. 56 Windy Valley Muskox AUSTRALIAN MERINO WOOL**   
100% Australian merino wool; 28.5g (1oz); 199m (218yd)



**P. 60 Knit One, Crochet Too SEBAGO**   
100% Australian superwash merino wool; 50g (1¾oz); 134m (146yd)




**P. 62 Lion Brand Yarns HEARTLAND**   
100% acrylic; 142g (5oz); 230m (251yd)




**P. 64 Skacel Collection HiKoo Yarns SIMPLINATURAL**   
40% baby alpaca, 40% fine merino wool, 20% mulberry silk; 100g (3½oz); 167m (183yd)



**P. 66 Cascade Yarns CASABLANCA**   
59% wool, 24% silk, 17% mohair; 100g (3½oz); 200m (220yd)



**P. 66 Cascade Yarns CASCADE 220**   
100% Peruvian highland wool; 100g (3½oz); 200m (220yd)




**P. 68 Rowan Yarns FELTED TWEED ARAN**   
50% merino wool, 25% alpaca, 25% viscose; 50g (1¾oz); 87m (95yd)



**P. 72 Berroco PERUVIAN QUICK**   
100% wool; 100g (3½oz); 94m (103yd)



**P. 74 Fiesta Yarns MYTHIC**   
57% merino, 43% super fine alpaca; 100g (3½oz); 150m (164yd)

## Yarn weight categories

### Yarn Weight



**Lace**



**Super Fine**



**Fine**



**Light**



**Medium**



**Bulky**



**Super Bulky**

### Also called

Fingering 10-count crochet thread	Sock Fingering Baby	Sport Baby	DK Light- Worsted	Worsted Afghan Aran	Chunky Craft Rug	Bulky Roving
-----------------------------------------	---------------------------	---------------	-------------------------	---------------------------	------------------------	-----------------

### Stockinette Stitch Gauge Range 10cm/4 inches

33 sts to 40 sts	27 sts to 32 sts	23 sts to 26 sts	21 sts to 24 sts	16 sts to 20 sts	12 sts to 15 sts	6 sts to 11 sts
------------------------	------------------------	------------------------	------------------------	------------------------	------------------------	-----------------------

### Recommended needle (metric)

1.5 mm to 2.5mm	2.25 mm to 3.25 mm	3.25 mm to 3.75 mm	3.75 mm to 4.5 mm	4.5 mm to 5.5 mm	5.5 mm to 8 mm	8 mm and larger
-----------------------	--------------------------	--------------------------	-------------------------	------------------------	----------------------	-----------------------

### Recommended needle (US)


000 to 1	1 to 3	3 to 5	5 to 7	7 to 9	9 to 11	11 and larger
----------	--------	--------	--------	--------	---------	---------------

Locate the Yarn Weight and Stockinette Stitch Gauge Range over 10cm to 4" on the chart.

Compare that range with the information on the yarn label to find an appropriate yarn.

These are guidelines only for commonly used gauges and needle sizes in specific yarn categories.



**P. 76 Red Heart Boutique MID-NIGHT**   
65% acrylic, 23% wool, 6% metallic polyester, 6% nylon; 70g (2½oz); 140m (153yd)



**P. 78 Tahki Yarns MESA**   
100% superwash merino wool; 50g (1¾oz); 90m (98yd)



**P. 80 Webs/Valley Yarns NORTHHAMPTON**   
100% wool; 100g (3½oz); 226m (247yd)



**P. 84 Kollage Yarns HAPPINESS**   
100% fine super wash merino; 100g (3½oz); 200m (220yd)



## index (see project pages)

Attached I-cord edging	96
Blanket stitch	81
Crochet cast-on	24
I-cord	30
Modified grafting	25
Modified pick up	26
S2KP2	33
S2KP2 join	33
Twisting yarn	56
W&T	24
Weaving in ends	56
Yarn over twice	79

### KNIT CAST-ON



1 Start with a slip knot on left needle (first cast-on stitch). Insert right needle into slip knot from front. Wrap yarn over right needle as if to knit.



2 Bring yarn through slip knot, forming a loop on right needle.

3 Insert left needle under loop and slip loop off right needle. One additional stitch cast on.



4 Insert right needle into last stitch on left needle as if to knit. Knit a stitch and transfer it to the left needle as in Step 3. Repeat Step 4 for each additional stitch.

### PURL



1 With yarn in front of work, insert right needle into stitch from back to front.



2 Bring yarn over right needle from front to back.



3 Bring yarn through stitch with right needle. Pull stitch off left needle. Repeat Steps 1-3.

### KNIT



1 With yarn in back of work, insert right needle into stitch on left needle from front to back.



2 Bring yarn between needles and over right needle.

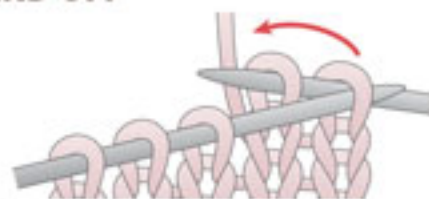


3 Bring yarn through stitch with right needle. Pull stitch off left needle.



Knit stitch completed. Repeat Steps 1-3.

### BIND OFF



#### Knitwise

1 Knit 2 stitches.

2 With left needle, pass first stitch on right needle over second stitch (above) and off needle: 1 stitch bound off (next drawing).

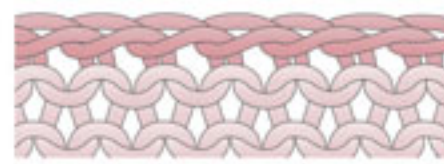


3 Knit 1 more stitch.

4 Pass first stitch over second.

Repeat Steps 3 and 4.

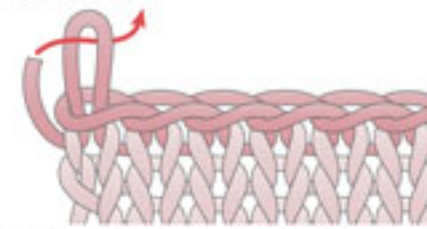
When last loop is on right needle, break yarn and pull tail of yarn through loop to fasten (see Fasten off).



#### Purlwise

Work Steps 1-4 of Bind-off Knitwise EXCEPT, purl the stitches instead of knitting them.

### FASTEN OFF



Work bind-off until only 1 stitch remains on right needle. If this is the last stitch of a row, cut yarn and fasten off stitch as shown above. Otherwise, this is the first stitch of the next section of knitting.

## abbreviations

CC contrasting color  
cm centimeter(s)  
cn cable needle  
dec decreas(e)(ed)(es)(ing)  
dpn double-pointed needle(s)  
g gram(s)  
" inch(es)  
inc increas(e)(ed)(es)(ing)

k knit(ting)(s)(ted)  
k2tog knit 2 together  
kf&b knit in front and back of stitch  
m meter(s)  
M1 make one stitch (increase)  
MC main color  
mm millimeter(s)  
oz ounce(s)  
p purl(ed)(ing)(s)

p2tog purl 2 together  
pm place marker  
pssso pass slipped stitch(es) over  
RS right side(s)  
sc single crochet  
sl slip(ped)(ping)  
sm slip marker  
st(s) stitch(es)  
tbl through back of loop(s)

tog together  
WS wrong side(s)  
wyib with yarn in back  
wyif with yarn in front  
X times  
yd(s) yard(s)  
yo yarn over

## working from charts

**Charts** are graphs or grids of squares that represent the right side of knitted fabric. They illustrate every stitch and the relationship between the rows of stitches. **Squares** contain knitting symbols. **The key** defines each symbol as an operation to make a stitch or stitches.

**The pattern** provides any special instructions for using the chart(s) or the key. **The numbers** along the sides of charts indicate the rows. A number on the right side marks a right-side row that is worked leftward from the number. A number on the left side marks a wrong-side row that is worked rightward. Since many stitches are worked differently on wrong-

side rows, the key will indicate that. If the pattern is worked circularly, all rows are right-side rows and worked from right to left.

**Bold lines** within the graph represent repeats. These set off a group of stitches that are repeated across a row. You begin at the edge of a row or where the pattern indicates for the required size, work across

to the second line, repeat the stitches between the repeat lines as many times as directed, then finish the row.

**The sizes** of a garment are often labeled with beginning and ending marks on the chart. This avoids having to chart each size separately.



## PAGE INDEX

Butterfly  
Cable cast-on  
Grafting open stitches to  
cast-on edge  
K1, p1 tubular cast-on  
Loop cast-on  
Short rows (W&T)  
Tubular bind-off

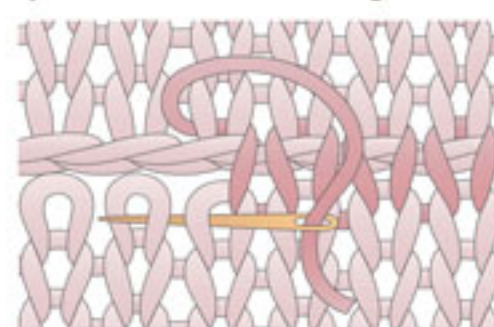
### BUTTERFLY



Wrap yarn in figure-8 fashion around fingers. When finished, free fingers and wrap the last few inches around the center, then secure end.

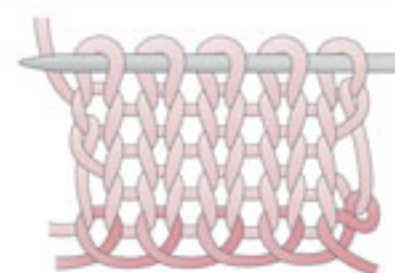
### GRAFTING

Open stitches to cast-on edge:

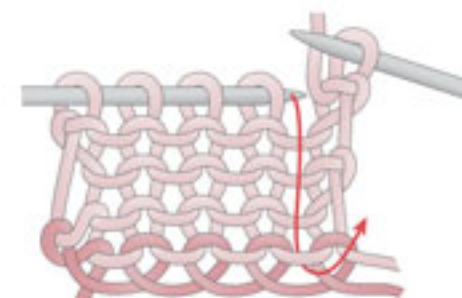


Graft stitches as shown matching stitch for stitch.

### K1, P1 TUBULAR CAST-ON



1 With a length of contrasting waste yarn, loop cast on half the number of stitches needed. With main color, [purl 1 row, knit 1 row] twice.



2 [Sl 1, then insert left needle into first MC loop between cast-on stitches and knit this loop tbl] to last stitch.



3 Slip last stitch, then pick up half-stitch at end of row and knit this loop tbl.

### LOOP CAST-ON

Often used to cast on a few stitches for a buttonhole. Loops can be formed over the index finger or thumb and can slant to the left or to the right. On the next row, work through back loop of right-slanting loops.



Left-slanting



Right-slanting

### CABLE CAST-ON

A cast-on that is useful when adding stitches within the work



1-2 Work as for Steps 1 and 2 of Knit Cast-on in Beginner Basics.

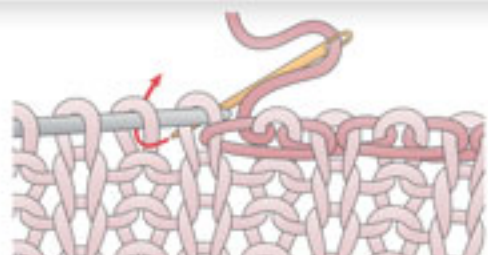


3 Insert left needle in loop and slip loop off right needle. One additional stitch cast on.



4 Insert right needle between the last 2 stitches. From this position, knit a stitch and slip it to the left needle as in Step 3. Repeat Step 4 for each additional stitch.

### TUBULAR BIND-OFF



Leave a long end of yarn and thread it in a blunt sewing needle. Assuming the first stitch is a knit stitch, bring yarn through it as if to purl; leave stitch on knitting needle.  
1 Take blunt needle behind knit stitch, between first 2 stitches, and through purl



stitch as if to knit; leave stitches on knitting needle.  
2 Bring yarn around to front and through knit stitch as if to knit; pull stitch off knitting needle.



3 Take blunt needle in front of purl stitch and through knit stitch as if to purl; leave stitches on knitting needle.



4 Bring yarn through purl stitch as if to purl; pull stitch off knitting needle.  
5 Repeat Steps 1-4 across. Adjust tension.

### SHORT ROWS (W&T)

Each short row adds two rows of knitting across a section of the work. Since the work is turned before completing a row, stitches must be wrapped at the turn to prevent holes. On stockinette stitch, work a wrap as follows:

Knit side

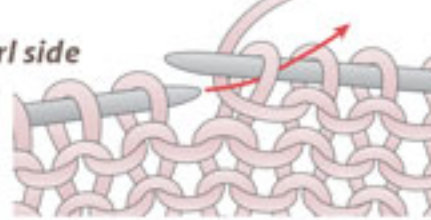


1 With yarn in back, slip next stitch as if to purl. Bring yarn to front of work and slip stitch back to left needle (as shown). Turn work.  
2 With yarn in front, slip next stitch as if to purl. Work to end.

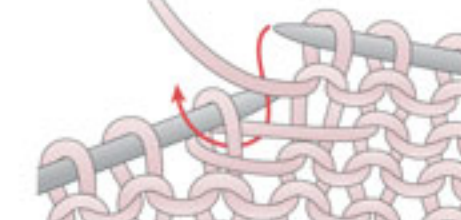


3 When you come to the wrap on a following knit row, hide the wrap by knitting it together with the stitch it wraps.

Purl side



1 With yarn in front, slip next stitch as if to purl. Bring yarn to back of work and slip stitch back to left needle (as shown). Turn work.  
2 With yarn in back, slip next stitch as if to purl. Work to end.



3 When you come to the wrap on a following purl row, hide the wrap by purling it together with the stitch it wraps.



## PAGE INDEX

### 3-needle bind-off

K2tog (K3tog)

P2tog (P3tog)

Grafting stockinette stitch

Make 1 (M1)

Yarn over (yo)

## 3-NEEDLE BIND-OFF

Instead of binding off shoulder stitches and sewing them together:



**Bind-off ridge on wrong side**

1 With stitches on 2 needles, place right sides together. \*Knit 2 stitches together (1 from front needle and 1 from back needle, as shown); repeat from \* once more.

2 With left needle, pass first stitch on right needle over second stitch and off right needle.



3 Knit next 2 stitches together.

4 Repeat Steps 2 and 3, end by drawing yarn through last stitch. (See Fasten off).



**Bind-off ridge on right side**

Work as for ridge on wrong side, EXCEPT with wrong sides together.



## MAKE 1 (M1)

**Knit**



For a left-slanting increase (M1L), insert left needle from front to back under strand between last stitch knitted and first stitch on left needle. Knit, twisting strand by working into loop at back of needle.



The result is a left-slanting increase.



Or, for a right-slanting increase (M1R), insert left needle from back to front under strand between last stitch knitted and first stitch on left needle. Knit, twisting strand by working into loop at front of needle.



The result is a right-slanting increase.

**Purl**



For a left-slanting increase (M1L), insert left needle from front to back under strand between last stitch worked and first stitch on left needle. Purl, twisting strand by working into loop at back of needle from left to right.



For a right-slanting increase (M1R), work as for Make 1 Right, Knit, EXCEPT purl.

## YARN OVER (YO)



**Between knit stitches**

Bring yarn under the needle to the front, take it over the needle to the back and knit the next stitch.



**Between purl stitches**

With yarn in front of needle, bring it over the needle to the back and to the front again; purl next stitch.

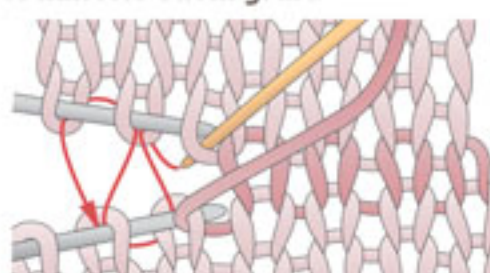


**After a purl, before a knit**

With yarn in front of the needle, bring it over the needle to the back; knit next stitch.

## GRAFTING

**Stockinette-stitch graft:**



1 Arrange stitches on 2 needles as shown.  
2 Thread a blunt needle with matching yarn (approximately 1" per stitch).  
3 Working from right to left, with right sides facing you, begin with Steps 3a and 3b:

**An invisible method of joining knitting horizontally, row to row. Useful at shoulders, underarms, and tips of mittens, socks, and hats.**

**3a Front needle:** bring yarn through first stitch as if to purl, leave stitch on needle.

**3b Back needle:** bring yarn through first stitch as if to knit, leave stitch on needle.

**4a Front needle:** bring yarn through first stitch as if to knit, slip off needle; through next stitch as if to purl, leave stitch on needle.

**4b Back needle:** bring yarn through first stitch as if to purl, slip off needle;

through next stitch as if to knit, leave stitch on needle.

Repeat Steps 4a and 4b until 1 stitch remains on each needle.

**5a Front needle:** bring yarn through stitch as if to knit, slip off needle.

**5b Back needle:** bring yarn through stitch as if to purl, slip off needle.

6 Adjust tension to match rest of knitting.

## P2TOG (P3TOG)



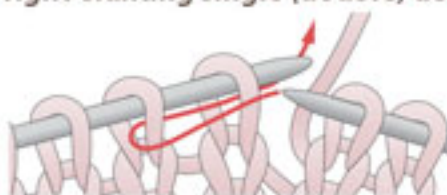
1 Insert right needle into first 2 (3) stitches on left needle.



2 Purl these 2 (3) stitches together as if they were 1.  
The result is a right-slanting decrease.

## K2TOG (K3TOG)

**A right-slanting single (double) decrease**



1 Insert right needle into first 2 (3) stitches on left needle, beginning with second (third) stitch from end of left needle.



2 Knit these 2 (3) stitches together as if they were 1.



## PAGE INDEX

Knit through the back loop (k1tbl)

Pick up & knit (PUK)

S2KP2

S2PP2

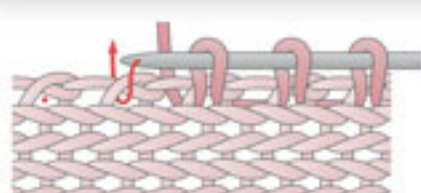
Slip stitch crochet

SSK

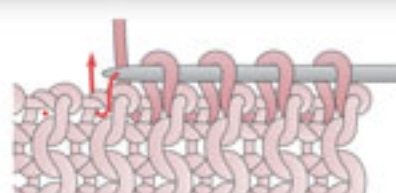
SSSK

SSP

## PICK UP & KNIT (PUK)



With right side facing and yarn in back, insert needle from front to back in center of edge stitch, catch yarn,



and knit a stitch. (See stockinette left, garter right.)

## KNIT THROUGH BACK LOOP (k1 tbl)



1 With right needle behind left needle and right leg of stitch, insert needle into stitch...

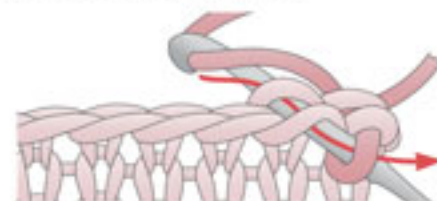


2 ...and knit.

## SLIP STITCH CROCHET



1 Insert the hook into a stitch, catch yarn, and pull up a loop.



2 Insert hook into the next stitch to the left, catch yarn and pull through both the stitch and the loop on the hook; 1 loop on the hook. Repeat Step 2.

## SSK

A left-slanting single decrease



1 Slip 2 stitches separately to right needle as if to knit.



2 Slip left needle into these 2 stitches from left to right and knit them together:



2 stitches become 1. The result is a left-slanting decrease.

## SSSK

A left-slanting double decrease



Work same as SSK EXCEPT: 1 Slip 3 stitches. 2 Knit these 3 stitches together.

## S2KP2, SL2-K1-P2SSO

A centered double decrease



1 Slip 2 stitches together to right needle as if to knit.



2 Knit next stitch.



3 Pass 2 slipped stitches over knit stitch and off right needle: 3 stitches become 1; the center stitch is on top.



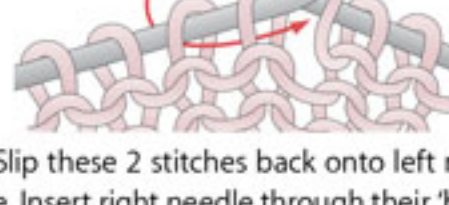
The result is a centered double decrease.

## S2PP2

A centered double decrease worked on the wrong side.



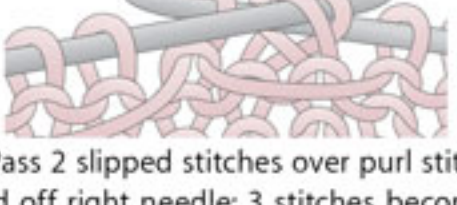
1 Slip 2 stitches separately to right needle as if to purl.



2 Slip these 2 stitches back onto left needle. Insert right needle through their 'back loops' (into the second stitch and then the first), and slip the 2 stitches to right needle.



3 Purl next stitch.



4 Pass 2 slipped stitches over purl stitch and off right needle: 3 stitches become 1; on the right side, the center stitch is on top.

## SSP

A left-slanting single decrease



1 Slip 2 stitches separately to right needle as if to purl.



2 Slip these 2 stitches back onto left needle. Insert right needle through their 'back loops' (into the second stitch and then the first).



3 Purl them together: 2 stitches become 1.



The result is a left-slanting decrease.





# Bridge the gap

(continued from page 74)

## DEC 1

**At beginning of RS rows** K2, SSK.

**At end of RS rows** K2tog, k2.

## K2, P2 RIB IN ROWS

MULTIPLE OF 4 + 2

**RS rows** K2, [p2, k2] to end.

**WS rows** P2, [k2, p2] to end.

## K2, P2 RIB IN ROUNDS

MULTIPLE OF 4

**Every round** [K2, p2] to end.

## Right Front Panel

With larger needles and A, cast on 28. **Set-up row** (WS) P1, [k2, p2] twice, [k1, yo, p1, k1, p2, k2, p2] twice, sl 1 with yarn at RS of work—30 stitches. Work Rows 1–8 of Chart 4 nine times. Work Rows 1–48 of Chart 5—16 stitches. **Decrease row** (RS) Work 6 in pattern, SSK, work in pattern to end.

**[Work 3 rows even; work Decrease row]** 7 times—8 stitches. Work even for 4". Place stitches on hold.

## Left Side Panel

With smaller needles and B, cast on 46 (54, 66, 74, 82). Beginning with a WS row, work 7 rows in K2, P2 Rib, end with a WS row. Change to larger needles and stockinette stitch and work until piece measures 14 (14, 14, 13, 13)", end with a WS row.

**Divide for front and back**

K19 (21, 24, 27, 29) for back, place center 10 (16, 20, 24, 26) on hold for underarm, place remaining 17 (17, 22, 23, 27) on hold for front. **Next row** (WS) Purl.

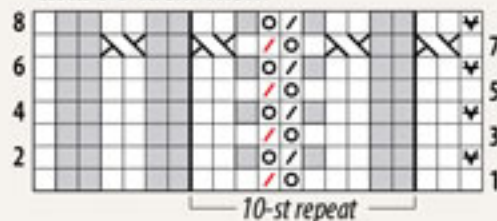
**Shape back armhole and neck**

Dec 1 at end of every RS row 6 (7, 7, 10, 12) times, then **[work 3 rows even; Dec 1 at end of next row]** 2 (3, 4, 4, 4) times—11 (11, 13, 13, 13) stitches. Work even until armhole measures 9 (9, 9, 10, 10)", end with a WS row. Dec 1 at beginning of next 2 RS rows—9 (9, 11, 11, 11) stitches. Work 3 rows even. Bind off.

**Shape front armhole**

Return 17 (17, 22, 23, 27) held front

Chart 4 RIGHT FRONT



## Stitch key

□ Knit on RS, purl on WS

■ Purl on RS, knit on WS

○ Yarn over (yo)

⧏ K2tog on RS, p2tog on WS

⧏ P2tog on RS

⧏ SSK on RS, SSP on WS

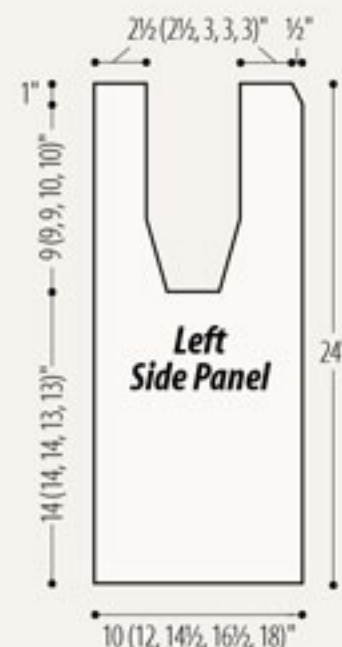
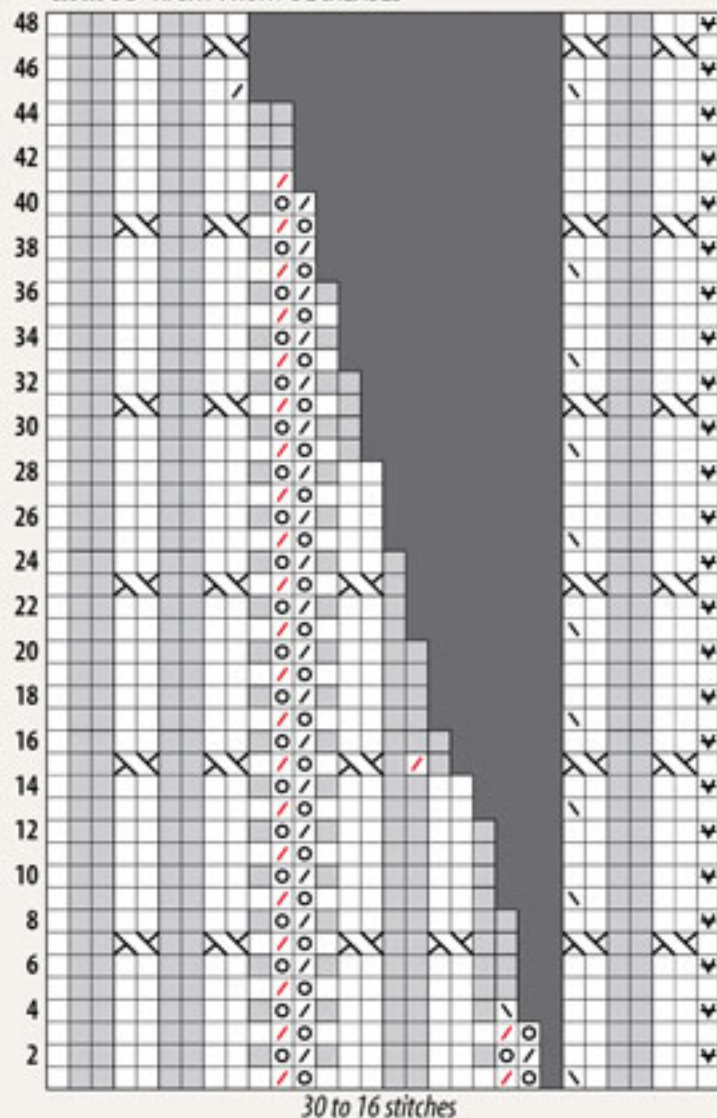
⧏ Sl 1 purlwise with yarn at RS of work

■ Stitches do not exist in these areas of chart

⧏ 1/1 RT Knit second stitch on left needle, then knit first stitch; slip both stitches off needle

⧏ 1/1 LT Knit second stitch on left needle tbl, then knit first stitch; slip both stitches off needle

Chart 5 RIGHT FRONT DECREASES



stitches to larger needle, ready to work a RS row. Join yarn and work 2 rows even. Dec 1 at beginning of every RS row 6 (6, 8, 8, 10) times, then **[work 3 rows even; Dec 1 at beginning of next row]** 2 (2, 3, 4, 6) times—9 (9, 11, 11, 11) stitches. Work even until armhole measures 10 (10, 10, 11, 11)", end with a WS row. Bind off.

## Right Side Panel

Work as for left side panel until piece measures 14 (14, 14, 13, 13)", end with a WS row.

**Divide for front and back**

K17 (17, 22, 23, 27) for front, place center 10 (16, 20, 24, 26) on hold for underarm, place remaining 19 (21, 24, 27, 29) on hold for back. **Next row** (WS) Purl.

**Shape front armhole**

Shape as for left side panel front armhole EXCEPT reverse shaping. Shape front armhole at end of RS rows.

**Shape back armhole**

Return 19 (21, 24, 27, 29) held back stitches to larger needle, ready to work a RS row. Join yarn and work 2 rows even. Shape as for left side panel

back armhole EXCEPT reverse shaping. Shape back armhole at beginning of RS rows. Shape back neck at end of RS rows.

## Double Knit Belt MAKE 3

With B and spare needle, cast on 10 using tubular cast-on. Change to smaller needles. **Every row** [K1, sl 1 with yarn in front] to end. Work even until belt measures 8" and the cast-on tail and working yarn are on the same end. Bind off using tubular bind-off. Refold belt lengthwise so that the two edges and the corners at each end are together in the center, forming a point at each end. The ends of the belt will resemble the toes of hand-knit socks. Smooth and pin to hold during blocking.

## Finishing

Sew side panel shoulder seams. With RS facing, circular needle, and B, slip first 5 (8, 10, 12, 13) held underarm stitches, place marker (pm) for beginning of round, join yarn and k5 (8, 10, 12, 13) remaining held underarm stitches, pick up and knit (PUK) around armhole at a rate of 3 stitches for every

4 rows, k5 (8, 10, 12, 13) underarm stitches. Count stitches and adjust to a multiple of 4 on next round if necessary. Work 4 rounds in K2, P2 Rib. Bind off in rib.

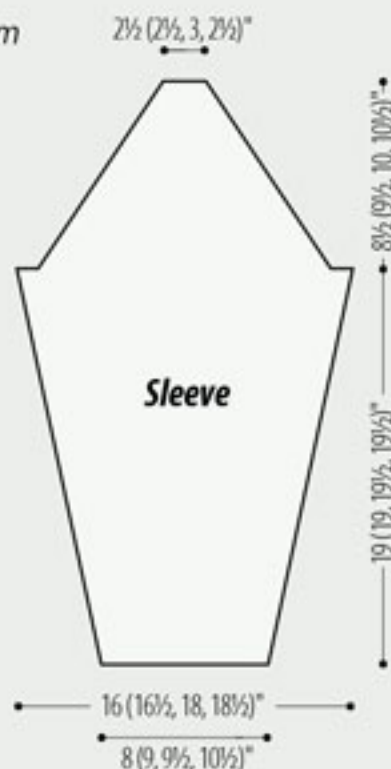
Sew back panel to back of side panels. Sew straight edges of front panels to fronts of side panels, then half-way across back neck, lengthening or shortening as necessary. Join ends of front panels at center of back neck using 3-needle bind-off.

Using photo as a guide, sew belts to front at waist, then wrap around to inside of front and side panel seam to slightly gather front panels. Sew remaining belt across back panel at waist to slightly gather back panel. Sew on buttons at each end of belt on back, and at side ends of belts on front. ☺



# Tamarack

(continued from  
page 78)



## Shape raglan and neck

At beginning of every RS row, bind off 8 (8, 8, 9) once, then 2 stitches 3 times. Dec 1 each side of every RS row 20 (22, 24, 26) times, then Dec 1 at beginning of every RS row twice, end with a WS row—2 stitches remain. Bind off.

## Right Front

With larger needle, cast on 58 (62, 66, 71). Knit 3 rows. Purl 1 row. **Begin charts: Row 1** (RS) K2, work Chart 1 over 10 (10, 10, 28) stitches, work Chart 2 over 17 stitches, work Chart 1 over 19 stitches, work Chart 4 over last 10 (14, 18, 5) stitches. **Row 2** Work Chart 4 over 10 (14, 18, 5) stitches, work Chart 1 over 19 stitches, work Chart 2 over 17 stitches, work Chart 1 over 10 (10, 10, 28) stitches, p2. Continue as for left front EXCEPT reverse shaping. Shape waist at end of RS rows. Bind off for raglan at beginning of WS rows. Shape raglan at end of RS rows. Shape neck at beginning of RS rows.

## Sleeves

For sizes S (M, L), when sleeve has increased to 19 stitches before first marker and after last marker, work those 19 stitches in Chart 1, then work remaining new stitches in Chart 2, working cables and slipped stitch as possible.

For size 1X, work new stitches in Chart 2, working cables and slipped stitch as possible, then work remaining new stitches in stockinette.

With larger needle, cast on 45 (49, 53, 57). Knit 3 rows. Purl 1 row. **Begin charts: Row 1** (RS) K4 (6, 8, 1), work Chart 1 over 10 (10, 10, 19) stitches, place marker (pm), work Chart 2 over 17 stitches, pm, work Chart 1 over 10 (10, 10, 19) stitches, k4 (6, 8, 1). **Row 2** P4 (6, 8, 1), work Chart 1 to marker, work Chart 2, work Chart 1 over 10 (10, 10, 19) stitches, purl to end. Continue in

pattern and AT SAME TIME, **[Inc 1 each side of next RS row; work 3 rows even]** 13 times, then **[Inc 1 each side of next RS row; work 5 rows even]** 8 (8, 10, 10) times, working new stitches in stockinette until there are enough to work in pattern as noted—87 (91, 99, 103) stitches. Work even until piece measures 19 (19, 19½, 19½)", end with a WS row.

## Shape raglan

**Next row** At beginning of every row, bind off 8 (8, 8, 9) twice, then 2 stitches 6 times. Dec 1 each side of every RS row 23 (25, 27, 29) times, end with a WS row. Bind off remaining 13 (13, 17, 15) stitches.

## Finishing

Block pieces. Sew raglan seams. Sew side and sleeve seams.

## Collar

With RS facing, smaller needle, and beginning at bottom of right front, pick up and knit (PUK) along front and neck edges to held back neck stitches at the following rates: 7 stitches for every 9 rows along vertical and diagonal edges AND 1 stitch for every bound-off sleeve stitch along horizontal edges; work across held back neck stitches as follows: k3 (5, 4, 4), k2tog, **[k4 (3, 3, 3), k2tog]** 5 (6, 7, 8) times, k2 (4, 4, 3); PUK along left neck and front edge. **Next row** Purl, adjusting to a multiple of 9 + 3 if necessary. **Begin Chart 1: Row 1** (RS) K1, work Chart 1 to last stitch, k1. **Row 2** P1, work Chart 1 to last stitch, p1. Continue in pattern, working first and last stitch in stockinette until collar measures 1½", end with a WS row. Change to larger needle and continue until collar measures 3", end with a WS row. Purl 2 rows. Knit 1 row. Bind off. ◊

Statement of Ownership, Management, and Circulation		
1. Publication Title <b>Knitter's Magazine</b>	2. Publication Number <b>0 0 0 0 0 0 4 9 2</b>	3. Filing Date <b>10-30-14</b>
4. Issue Frequency <b>Quarterly</b>	5. Number of Issues Published Annually <b>4</b>	6. Annual Subscription Price <b>\$24.00</b>
7. Complete Mailing Address of Known Office of Publication (Street, city, county, state, and ZIP+4) <b>1320 S. Minnesota Ave, 2nd Floor, Sioux Falls, SD, Minnehaha County 57105</b>		
8. Complete Mailing Address of Headquarters or General Business Office of Publisher (not printer) <b>1320 S. Minnesota Ave, 2nd Floor, Sioux Falls SD 57105</b>		
9. Full Names and Complete Mailing Addresses of Publisher, Editor, and Managing Editor (do not leave blank) Publisher: <b>Alexis Xenakis</b> <b>1320 S. Minnesota Ave, 2nd Floor, Sioux Falls SD 57105</b> Editor: <b>Rick Mondragon</b> <b>1320 S. Minnesota Ave, 2nd Floor, Sioux Falls SD 57105</b> Managing Editor: <b>Karen Bright</b> <b>1320 S. Minnesota Ave, 2nd Floor, Sioux Falls SD 57105</b>		
10. Owner (Do not leave blank. If the publication is owned by a corporation, give the name and address of the corporation immediately followed by the names and addresses of all stockholders owning or holding 1 percent or more of the total amount of stock. If not owned by a corporation, give the names and addresses of the individual owners. If owned by a partnership or other unincorporated firm, give its name and address as well as those of each individual owner. If the publication is published by a foreign corporation, give its name and address.)		
11. Known Bondholders, Mortgagees, and Other Security Holders Owning or Holding 1 Percent or More of Total Amount of Bonds, Mortgages, or Other Securities. If none, check box. <input checked="" type="checkbox"/> None		
12. Publication Title <b>Knitter's Magazine</b>		
13. Issue Date for Circulation Data Below <b>Issue K117, 2014</b>		
14. Extent and Nature of Circulation	Average No. Copies Each Issue During Preceding 12 Months	No. Copies of Single Issue Published Nearest to Filing Date
a. Total Number of Copies (Net press run)	46875	42000
b. Paid Circulation (Do not leave blank)		
(1) Sales Through Dealers and Carriers, Street Vendors, Counter Sales, and Other Paid Distribution Channels	9948	9071
(2) Paid Distribution Outside the United States Through Mail (Include paid distribution outside the United States)	0	0
(3) Paid Distribution by Other Classes of Mail Through the USPS (e.g., First-Class Mail®)	12340	10832
(4) Paid Distribution by Other Classes of Mail Through the USPS (e.g., First-Class Mail®)	819	725
c. Total Paid Distribution (Sum of 14b(1), 14b(2), 14b(3), and 14b(4))	23107	20628
d. Free or Nominal Rate Distribution (Sum of 14d(1), 14d(2), 14d(3), and 14d(4))		
(1) Free or Nominal Rate Distribution Outside the United States Through Mail (Include free or nominal rate distribution outside the United States)	0	0
(2) Free or Nominal Rate Distribution Outside the United States Through Mail (Include free or nominal rate distribution outside the United States)	0	0
(3) Free or Nominal Rate Distribution Outside the United States Through Mail (Include free or nominal rate distribution outside the United States)	120	148
(4) Free or Nominal Rate Distribution Outside the United States Through Mail (Include free or nominal rate distribution outside the United States)	0	0
e. Total Free or Nominal Rate Distribution (Sum of 14d(1), 14d(2), 14d(3), and 14d(4))	120	148
f. Total Distribution (Sum of 14c and 14e)	23227	20776
g. Copies not Distributed (Give explanation in Publication of Circulation Data)	23649	21224
h. Total (Sum of 14f and g)	46875	42000
i. Payment (Do not leave blank)	99.48%	99.29%
15. Extent and Nature of Circulation		
a. Paid Circulation (Do not leave blank)	99.48%	99.29%
b. Free or Nominal Rate Distribution (Do not leave blank)	0.52%	0.71%
c. Total Distribution (Do not leave blank)	99.99%	99.99%
d. Copies not Distributed (Do not leave blank)	0.01%	0.01%
e. Total (Do not leave blank)	99.99%	99.99%



# Royal plum

(continued from page 69)

## Sleeves

With 4.5mm/US7 needle and MC, cast on **43** (43, **51**). Knit 4 rows. Change to 5.5mm/US9 needle. Knit 1 row. Purl 1 row. **Begin Chart 1** Work 4 rows even. [**Inc 1 each side of next row; work 3 rows even**] **22** (23, **23**) times, working new stitches into pattern—**87** (89, **97**) stitches. Work even until piece measures **17½** (17½, **18**)", end with a WS row. Mark each side of last row for sleeve cap. Work even until piece measures **18½** (19, **19½**)", end with a WS row.

## Shape cap

Dec 1 each side every row **5** (6, **7**) times. Bind off remaining **77** (77, **83**) stitches.

## Finishing

Block pieces. Sew shoulder seams.

## Buttonband

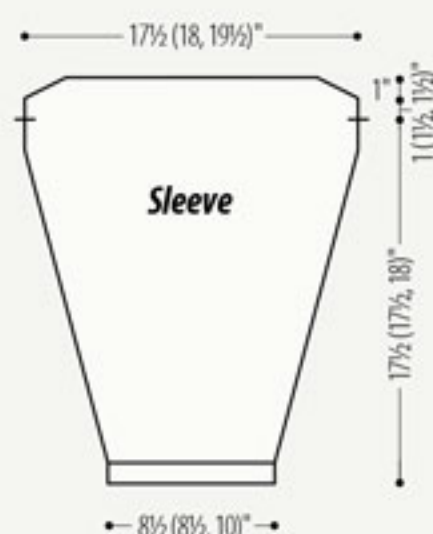
With RS facing, 4.5mm/US7 needle, and MC, PUK along left front edge. Work 8 rows in K1, P1 Rib, adjusting to an odd number of stitches on first row if necessary. Bind off in rib.

## Buttonhole band

Mark placement of 5 buttonholes along right front edge, with one 1" from beginning of front neck shaping, one 3" from bottom, the third buttonhole centered on the middle cable band, and the other 2 spaced evenly between. Work as for buttonband, working 3-stitch Buttonhole in Rows 4 and 5 at marked buttonhole positions.

## Collar

With RS facing, 4.5mm/US7 needle, MC, and beginning at right front neck edge, PUK around neck edge, placing markers (pm) at shoulder seams. Work 1 WS row in K1, P1 Rib, adjusting to **55** (59, **63**) for each front neck and **45** (47, **49**) for back neck. **Begin first short-row shaping: Rows 1 and 2** Working in K1, P1 rib as established, work to last 10, W&T. **Rows 3 and 4** Work to 8 before last wrap, W&T. **Rows 5 and 6** Work to 6 before last wrap, W&T. **Increase row: Row 7**



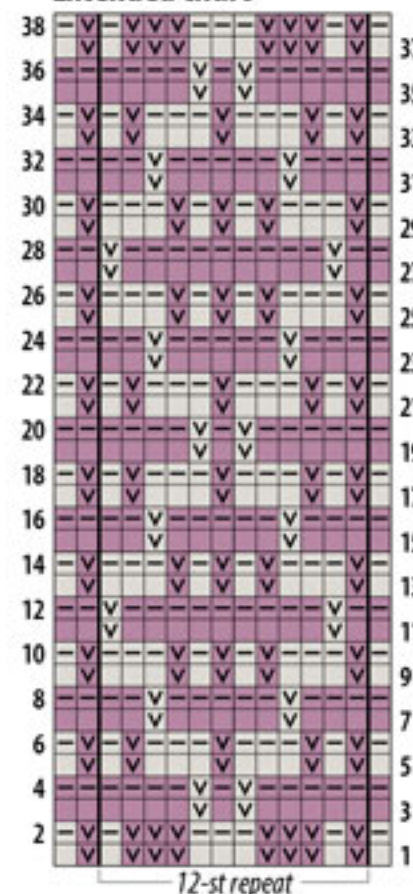
(RS) Work to marker, [**p1, k1, (M1P, k1) twice**] 4 times, [**p1, k1**] 6 (7, 8) times, p1, [(**k1, M1P**) twice, **k1, p1**] 4 times to marker, work to 6 before wrap, W&T—16 stitches increased. **Rows 8–14** Work to 6 before last wrap, W&T. **Next row** (RS) Work to end. Maintaining rib pattern, Dec 1 each side of every row 7 times—14 stitches decreased. Work even until back neck collar measures 4". Change to 5mm/US8 needle. **Begin second short-row shaping: Row 1** (RS) Work to last 4, W&T. **Increase row: Row 2** (WS) Work to marker, [(**p1, k1**) twice, (**M1P, k1**) twice] 4 times, [**p1, k1**] 6 (7, 8) times, p1, [(**k1, M1P**) twice, (**k1, p1**) twice] 4 times to marker, work to last 4, W&T—16 stitches increased. **Rows 3–10** Work to 6 before last wrap, W&T. **Next row** (RS) Work to end, hiding wraps. **Next row** (WS) Bind off in rib, hiding wraps. Set in sleeves, matching markers to beginning of armhole bind-off. Sew sleeve seams. Sew on buttons. ☺

## PUK

With RS facing, pick up and knit (PUK) at the following rates: 1 stitch for every row along vertical and diagonal edges of Chart 1, and 3 stitches for every 5 rows along vertical and diagonal edges of Chart 2 AND 1 stitch for every bound-off stitch.



Extended chart



This chart shows all rows and all slip stitches.

## Chart Notes

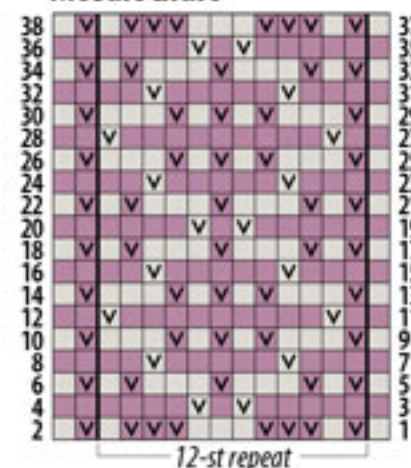
Although this is a 2-color pattern, only 1 yarn is used for each row; change color at the beginning of every RS row.

The color of the first square of the chart row is the color of the yarn used for that row: Work Rows 3 and 4 with MC, slipping CC stitches; work Rows 5 and 6 with CC, slipping MC stitches, etc.

It can be so easy: Follow the chart for RS rows; for WS rows, simply knit the stitches in the working color and slip the stitches in the non-working color (as shown on the Extended chart).

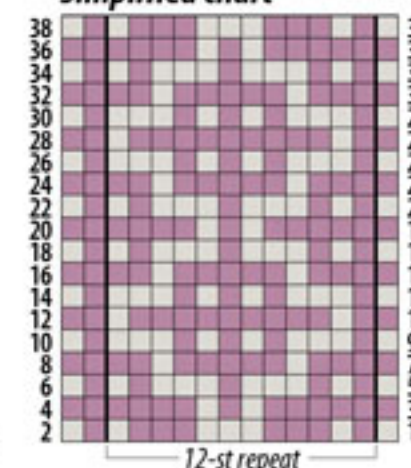
When you understand how Mosaic charts work, you'll see how easy it is to work from the Simplified chart.

Mosaic chart



This chart combines RS and WS rows in one chart row and shows slip stitches.

Simplified chart



This chart combines RS and WS rows within one chart row and eliminates the slip-stitch V's. Here, color indicates which stitches to work (the color of the first square) and which to slip (the opposite color).

## Stitch key

- ☐ Knit on RS, purl on WS
- ☐ Knit on WS
- ☒ Sl 1 purlwise with yarn at WS of work

## Color key

- MC
- CC

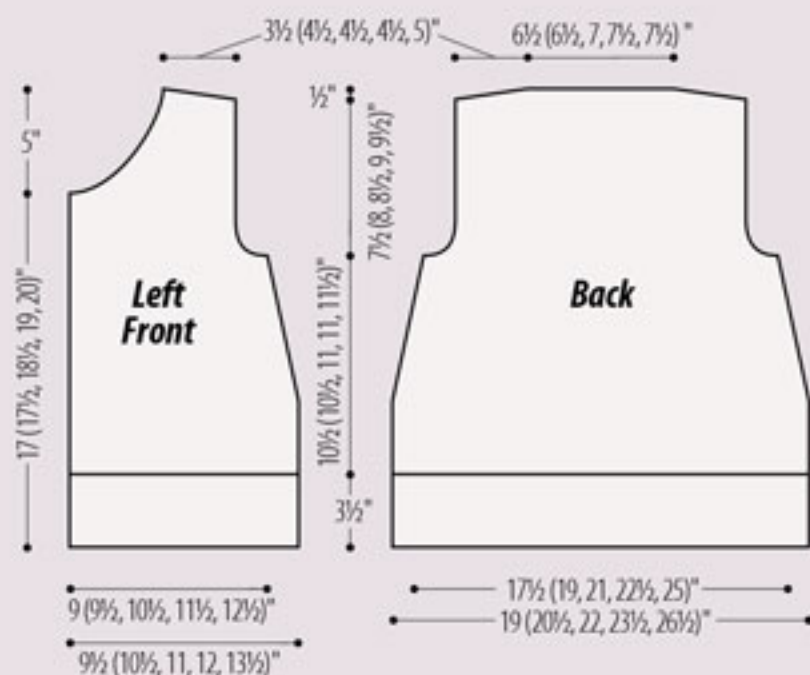


# Herringbone

(continued from page 84)

## PUK

With RS facing, pick up and knit (PUK) at the following rates: 5 stitches for every 7 garter ridges along vertical and diagonal edges AND 1 stitch for every bound-off stitch.



## Finishing

Block pieces. Sew shoulder seams.

### Front and neck bands

With RS facing, smaller needle, A, and beginning at bottom right front corner, PUK along right front, neck, and left front edges. Mark first and last picked-up stitch along bound-off front neck stitches — 4 stitches marked.

**Row 1 and all WS rows** (WS) Sl 1, knit to last stitch, sl 1. **Row 2** Knit to first marked stitch, M1, k1, M1, [knit to 1 before next marked stitch, S2KP2] twice, knit to last marked stitch, M1, k1, M1, knit to end. **Row 4** Knit to first marked stitch, M1, k1, M1, knit to 1 before next marked stitch, S2KP2, knit to 1 before next marked stitch and AT SAME TIME decrease 3 stitches evenly spaced across back neck, S2KP2, knit to last marked stitch, M1, k1, M1, knit to end. **Row 6** Cut A. With B, repeat Row 2. Bind off in knit.

### Armbands

With RS facing, smaller needle, and A, PUK along armhole edge. Mark picked-up stitch at each armhole corner. **Rows 1 and 3** (WS) Sl 1, knit to last stitch, sl 1. **Row 2** [Knit to 1 before marked stitch, S2KP2] twice, knit to end. **Row 4** Cut A. With B, repeat Row 2. Bind off in knit.

### Vent edges

With RS facing, smaller needle, and A, PUK between lower edge and side marker. Slipping first stitch of every row, knit 2 rows. Bind off in knit.

Beginning at top of vents, sew side and armband seams. Lap front vent edge over back vent edge. Sew in place.

Sew on hook and eye fasteners 2½" apart, with the first one ½" from the neck edge. ◡

**WHAT YOUR YARN YEARNS FOR**

**HiyaHiya**  
North America  
Needles · Hooks · Accessories

The KnittingZone Inc. KnittingZone.com (256) 882 2300

**the mannings**  
KNITTING NEEDLES  
for your Summer sock knitting...  
...and LOTS more!

Anything for knitters, dyers, spinners, and weavers—this is the place to find it all!

**Handweaving School & Supply Center**  
1132 Green Ridge Road  
PO Box 687  
East Berlin, PA 17316  
1-800-233-7166  
www.the-mannings.com

Double Point 6 inch  
SIZE 1½ 2.5 mm  
Crystal Palace Bamboo Needles  
Made in Japan from specially selected, cured and polished bamboo  
skacel  
Made in Germany  
KNIT FASTER WITH THE AMAZING addi TURBO



# Boho/hobo

(continued from page 66)

## Sleeves

With larger needles and MC, crochet cast on 37 (37, 38, 42, 43, 48, 52). Work as for stockinette stitch block EXCEPT [work 7 (7, 5, 5, 3, 3, 3) rows even; Inc 1 each side of next row] 2 (11, 5, 5, 1, 9, 16) times, then [work 9 (9, 7, 7, 5, 5, 5) rows even; Inc 1 each side of next row] 10 (3, 11, 11, 19, 13, 8) times — 61 (65, 70, 74, 83, 92, 100) stitches. Work even until piece measures 20½ (21, 21, 21, 21, 20½, 20½)" end with a WS row. Bind off.

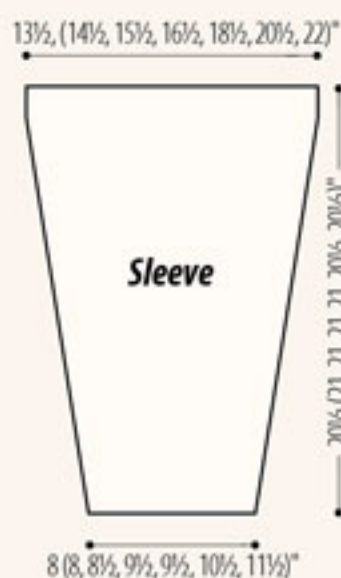
## Finishing

Block pieces. Assemble back, right front, and left front blocks according to schematics, paying attention to direction of work. Mattress stitch blocks together, working 1 stitch or row in from each edge. Sew shoulder seams. Mark placement of 4 buttonholes along right front edge, with one at each horizontal seam.

Sew gussets in place between back and fronts.

## Band

With RS facing and MC, work Attached I-cord edging around front, neck, and lower edges of cardigan, picking up stitches at the following rates: 3 stitches for every 4 rows along vertical and diagonal



edges AND 3 stitches for every 4 cast-on or bound-off stitches AND AT SAME TIME, work 5 rows of unattached I-cord at each buttonhole marker. Graft last row to cast-on edge.

Set in sleeves. Sew sleeve seams. Sew on buttons. ☺

## Knit Wise

### Attached I-cord edging



1 With dpn, cast on 3, then pick up and knit (PUK) 1 along edge of jacket — 4 stitches.

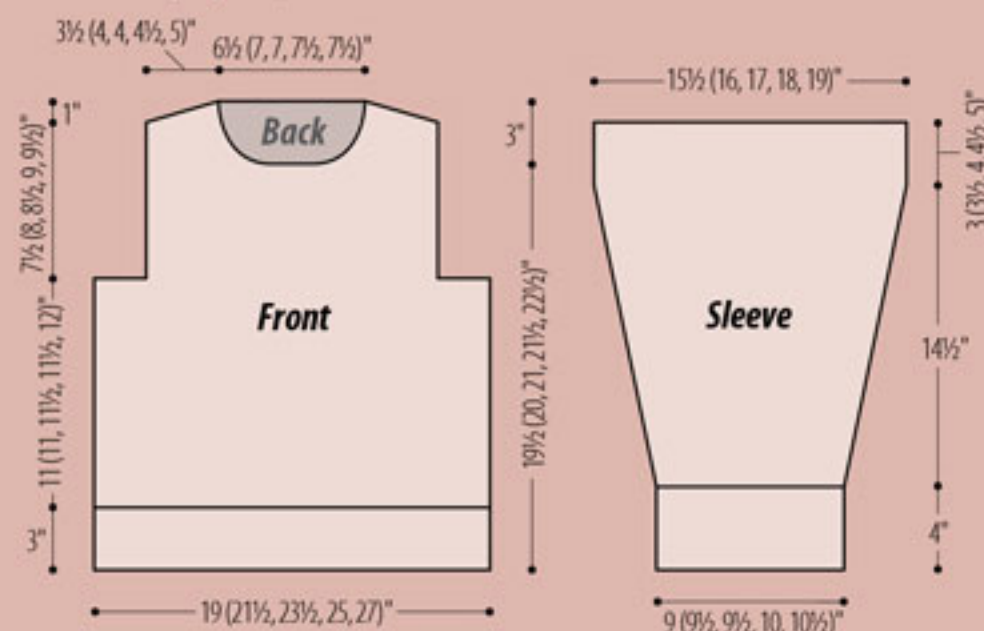
2 Slide stitches to opposite end of dpn.

3 K3, k2tog through the back loops (last stitch of I-cord with picked-up stitch), then PUK 1 from edge. Repeat Steps 2 and 3. For this reversible garment, Kennita works Step 3 as follows: K3, slip last stitch, yo, PUK 1 stitch along edge, then pass yo and slipped stitch over picked-up stitch.



# Carved cedar

(continued from page 62)



## Finishing

Block pieces. Sew shoulder seams.

## Neckband

With RS facing, smaller circular needle, and beginning at left shoulder seam, pick up and knit (PUK) around neck edge at the following rates: 3 stitches for every 4 rows along vertical and diagonal edges AND 1 stitch for every

bound-off stitch. Place marker and join to work in the round. **Rounds 1 and 2** Purl. **Rounds 3 and 4** Knit. Repeat Rounds 1–4 until neckband measures 1", end with Round 1. Bind off in purl.

Set in sleeves, matching markers to beginning of armhole bind-off. Sew side and sleeve seams. ☺

**Blackberry Ridge Woolen Mill**

Wonderfully Warm Woolen Spun Yarns From Our Mill To You

[www.blackberry-ridge.com](http://www.blackberry-ridge.com)



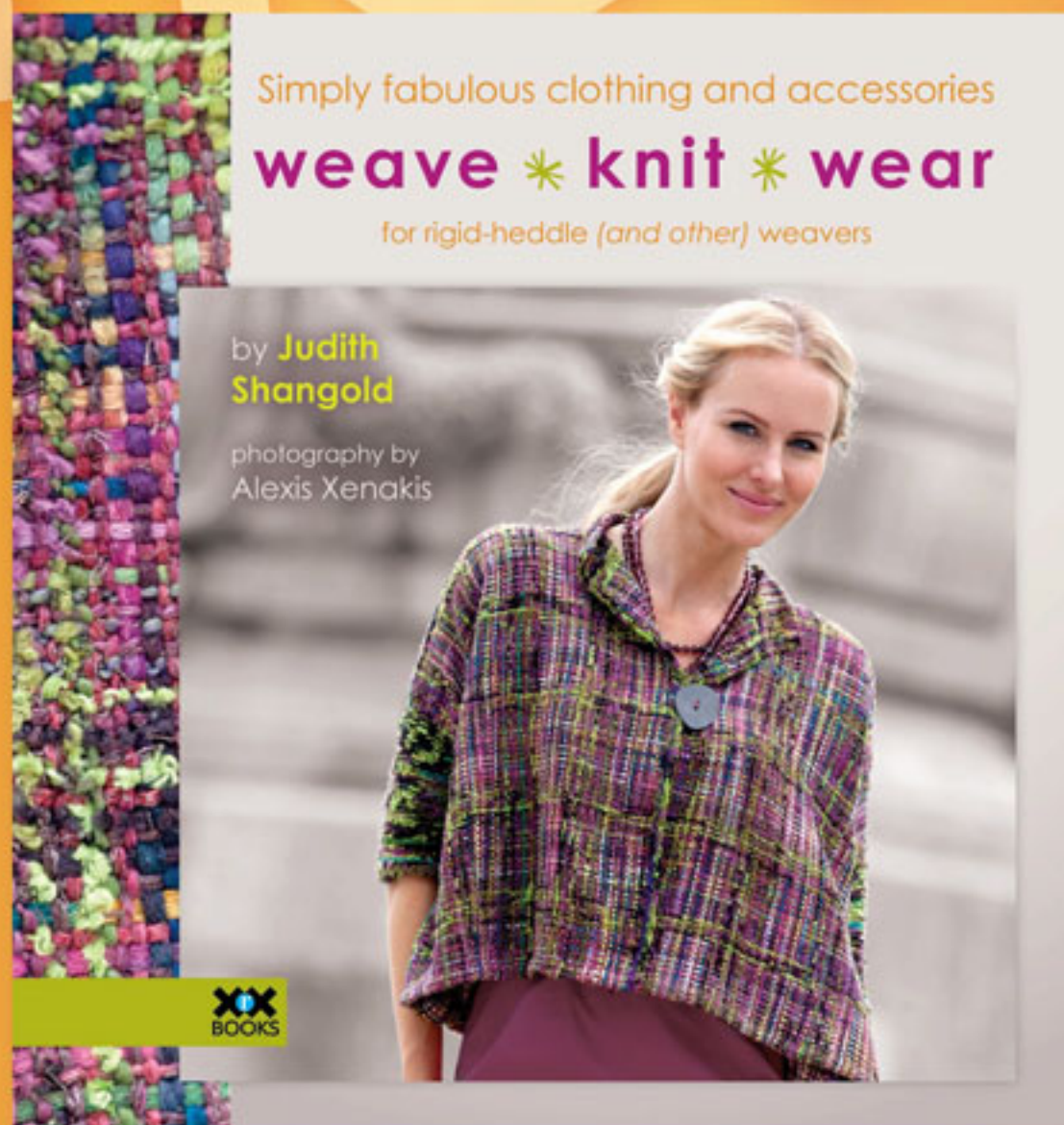
Get anywhere,  
anytime access.



Purchase a  
one-year digital  
subscription for  
**\$10.99.**

[KnittingUniverse.com/digital](http://KnittingUniverse.com/digital)





**Weave • Knit • Wear**  
\$28.95

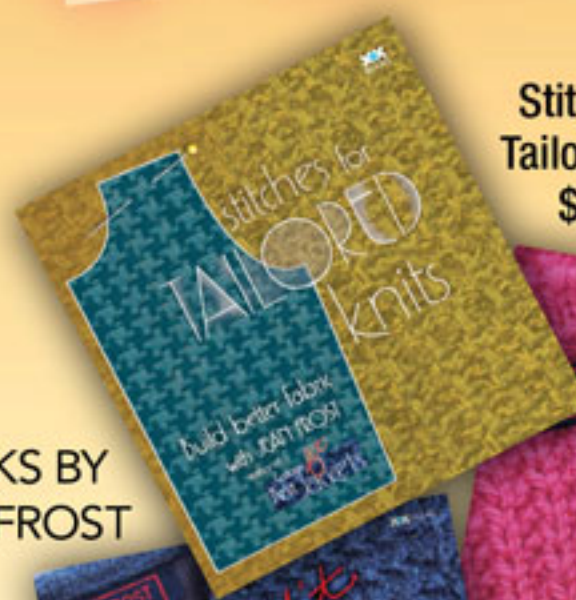
### RECENT RELEASES

**Knit in New  
Directions**  
\$24.95



**NEW  
FROM  
XX  
BOOKS**

**BOOKS BY  
JEAN FROST**



**Stitches for  
Tailored Knits**  
\$19.95



**Custom Knit  
Jackets**  
\$24.95



**Jackets**  
\$19.95

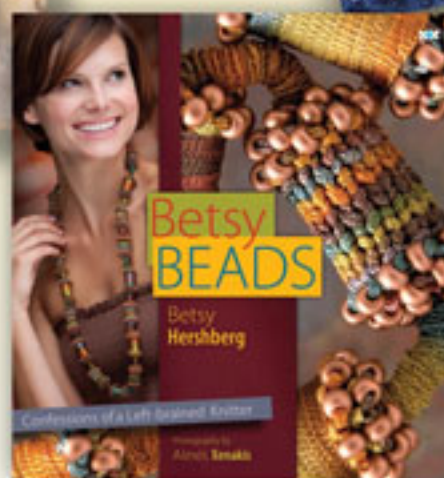
2 EASY WAYS TO ...  
**ORDER PRINT  
EDITIONS**

**1** web:  
[knittinguniverse.com/store](http://knittinguniverse.com/store)

**2** phone:  
800.232.5648



Get it instantly,  
page 100



**Betsy Beads**  
\$24.95



**Artful Color  
Mindful Knits**  
\$24.95



North American \$12.95

Kid's \$12.95

Aran \$14.95

Great American 14.95

**Reknit. Restyled. Remarkable.**



## A KNITTER'S DOZEN



Bags  
\$15.95



Ponchos  
\$15.95



Scarves  
\$15.95



Hats  
\$15.95



Kids  
\$15.95



Babies & Toddlers  
\$15.95



K116

\$5.50  
Each

## BEST OF KNITTER'S



Guy • Knits  
\$19.95



Arans & Celts  
\$19.95



Knitter's at HOME  
\$19.95



Jackets for work and play  
\$19.95



Shawls and Scarves  
\$19.95

## BEST OF WEAVERS



Summer & Winter  
\$28.95



Huck Lace  
\$28.95



Twill Thrills  
\$28.95



Thick 'n Thin  
\$28.95



Double Weave  
\$28.95



Overshot is Hot  
\$28.95

## OTHER TITLES



Sculptured Knits  
\$29.95



Module Magic  
\$19.95



The Knitter's  
Handbook  
\$19.95



Two Sweaters  
for my Father  
\$12.95



The Best of Lopi  
\$27.95



A Gathering  
of Lace  
\$29.95



Styles  
\$28.95



Maggie's Ireland  
\$37.95



KIDS . KIDS . KIDS  
\$19.95



SOCKS • SOCKS • SOCKS  
\$19.95

## NOTHING BEATS EXPERIENCE:

### The Knitting Experience



Book 1:  
The Knit  
Stitch  
\$19.95



Book 2:  
The Purl  
Stitch  
\$19.95



Book 3:  
Color  
\$24.95

## COLLECTOR'S ISSUES

- K4 Beads, Bobbles, & Simple Cables
- K5 Designing Your Own
- K18 Sports Stuff
- K19 Kids' Knits
- K36 Africa!
- K45 A Family Affairs
- K55 Great Borders and Edges
- K57 Unisex Styling
- K62 Colorful Knits the Easy Way
- K64 Cable Ready
- K65 Vests
- K66 Yipes! Stripes!
- K67 Knits: Paired, Squared, & Cubed
- K69 It's a Wrap
- K70 Ready - Set - Go
- K71 Cool Knits
- K73 Seeking Closures
- K74 Open Season
- K75 New Directions
- K76 Details
- K78 Knitting Rules!
- K79 Summer Breeze
- K80 Color Cues
- K81 Strong Accents
- K82 Be a Sport
- K83 Summer Romance
- K84 Light & Shadow
- K85 Just Chillin'
- K86 Natural Selections
- K87 Special Knits
- K89 Coming Home
- K90 Color Outside the Lines
- K91 Fun in the Sun
- K92 Seeking Relief
- K93 MIX IT UP
- K94 Not Just Black + White
- K95 Relax, Reflect & Refresh
- K96 Art & Craft
- K97 Soft Geometry
- K98 Get it Together
- K99 Can You Repeat That?
- K100 CELEBRATE
- K101 Hi-DEF
- K102 Hot Spot
- K103 Crazy for Knits
- K104 Take it from the Top
- K105 Texture and Form
- K106 Special Effects
- K107 Surface Attention
- K108 The Jacket Issue
- K109 The Skirt Issue
- K110 Top This
- K111 Family Friendly Knits
- K112 Easy as 1 2 3
- K113 Slants, Angles, Lines
- K114 Easy does it!
- K115 Shift into Summer
- K116 Kick-out Knits

## POPULAR



Think Outside the SOX  
\$24.95



Entrée to Entrelac  
\$19.95



Knit One Below  
\$19.95



Swing Swagger Drape:  
Knit the Colors of Australia  
\$24.95



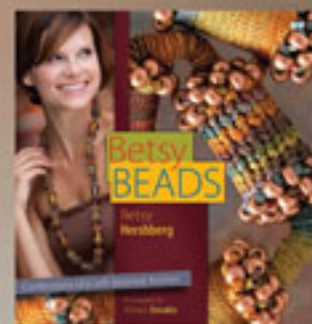
Magnificent Mittens  
& Socks  
\$24.95



Victorian Lace TODAY  
\$29.95



# Read, knit, repeat.



Purchase XRX books at half off the print price for i-Devices or Andorid devices at the App Store, Kindle Store, or Google Play.

**KnittingUniverse.com/digitalbooks**



next in  
**knitter's**  
*magazine*

# UNDER CONSTRUCTION

SPRING 2015



Subscribe **DIGITAL**  
[KnittingUniverse.com/digital](http://KnittingUniverse.com/digital)

Subscribe **PRINT**  
[KnittingUniverse.com/subscribe](http://KnittingUniverse.com/subscribe)  
or call 800•232•5648



# Join us @ STITCHES

**WEST**  
FEB 19–22, 2015  
Santa Clara, CA

**ETC** FEB 22–23

**NEW LOCATION**  
**SOUTH**  
APR 23–26, 2015  
Nashville, TN  
**OPRYLAND!**

**MIDWEST**  
AUG 6–9, 2015  
Schaumburg, IL  
**ETC** AUG 9–10

KnittingUniverse.com/Events  
800-237-7099



## Suppliers

**BERROCO, INC.**  
1 Tupperware Dr. Suite 4  
N. Smithfield, RI 02896-6815  
(401) 769-1212  
[www.berroco.com](http://www.berroco.com)

**CASCADE YARNS, INC.**  
PO Box 58168  
Tukwila, WA 98138  
[www.cascadeyarns.com](http://www.cascadeyarns.com)

**FIESTA YARNS**  
5620 Venice Ave NE, Ste J  
Albuquerque, NM 87113  
(505) 892-5008  
[www.fiestayarns.com](http://www.fiestayarns.com)

**HALCYON YARN**  
12 School St  
Bath, ME 04530  
(800) 341-0282  
[www.halcyonyarn.com](http://www.halcyonyarn.com)

**KNIT ONE, CROCHET TOO, INC.**  
91 Tandberg Trail, Unit 6  
Windham, ME 04062  
(207) 892-9625  
[www.knitonecrochettoo.com](http://www.knitonecrochettoo.com)

**KOLLAGE YARNS**  
3591 Cahaba Beach Road  
Birmingham, AL 35242  
(888) 829-7758  
(205) 408-5815  
[www.kollageyarns.com](http://www.kollageyarns.com)

**LION BRAND**  
135 Kero Rd  
Carlstadt, NJ 07072  
(201) 804-3999  
[www.lionbrand.com](http://www.lionbrand.com)

**MALABRIGO**  
Haiti 1500  
Montevideo, Uruguay  
(786) 866-6187  
[www.malabrigoyarn.com](http://www.malabrigoyarn.com)

**PRISM ARTS**  
3140 39th Ave N  
St. Petersburg, FL 33714  
(727) 528-3800  
[www.prismyarn.com](http://www.prismyarn.com)

**RED HEART YARN**  
8 Shelter Drive  
Greer, SC 29650  
(800) 648-1479  
[www.redheart.com](http://www.redheart.com)

**ROWAN YARNS**  
8 Shelter Dr  
Greer, SC 29650  
(800) 445-9276  
[www.knitrowan.com](http://www.knitrowan.com)

**SKACEL COLLECTION, INC.**  
*distributor of HiKoo*  
*distributor of Schulana*  
*distributor of Zitron*  
PO Box 88110  
Seattle, WA 98138-2110  
(800) 255-1278  
[www.skacelknitting.com](http://www.skacelknitting.com)

**TAHKI-STACY CHARLES, INC.**  
70-60 83rd Street Bldg 12  
Glendale, NY 11385  
(877) 412-7467  
[www.tahkistacycharles.com](http://www.tahkistacycharles.com)

**TRENDSETTER YARNS**  
16745 Saticoy Street #101  
Van Nuys, CA 91406  
(818) 780-5497  
[www.trendsetteryarns.com](http://www.trendsetteryarns.com)

**UNIVERSAL YARN**  
5991 Caldwell Park Drive  
Harrisburg, NC 28075  
(704) 789-9276  
[www.universalyarn.com](http://www.universalyarn.com)

**WEBS-AMERICA'S YARN STORE**  
*distributor of Valley Yarns*  
75 Service Road  
Northampton, MA 01060  
(413) 584-2225  
[www.yarn.com](http://www.yarn.com)

**WINDY VALLEY MUSKOX**  
(719) 846-3626  
[www.windyvalleymuskox.net](http://www.windyvalleymuskox.net)

## Advertisers

Berroco, Inc.	4
Blackberry Yarns	96
Cascade Yarns, Inc.	5
Craftsy.com	12, 13
Fiber Hooligan	10
Fiesta Yarns	43
Halcyon Yarn	27
Knit One Crochet Too, Inc.	20
Knitter's Magazine	14, 97
Kollage Yarns	47
Lion Brand Yarns	15
Love Knitting	31
Malabrigo	37
Prism Yarns	14
Red Heart Yarn	11
Skacel Collection, Inc.	19
STITCHES Expos ... 102, 103, 104, IBC, BC	
Tahki-Stacy Charles, Inc.	8
The Knitting Zone/HiyaHiya	21, 95
The Mannings	95
Trendsetter Yarns	9
Universal Yarn	7
Webfinder	10
Webs/Valley Yarns	18
Westminster Fibers/Rowan	41
Windy Valley Muskox	28
XXR Books .. IFC, 1, 45, 46, 86, 98, 99, 100	
Yarn Barn of Kansas	43
Yarn Box	29



# Classifieds

## Workshops

**CRAFT CRUISES** — Join us on a knitting Cruise! Visit fascinating places with like-minded travelers while learning new skills from top instructors, meeting local artists and shopping for souvenir yarn.

Visit [www.craftcruises.com](http://www.craftcruises.com) or call (877) 97-CRAFT.

## Business Opportunities

We may give other companies the opportunity to offer their merchandise or services to our subscribers through the mail. Offers are carefully reviewed by us in advance to make sure they are appropriate or may interest our readers. However, if you prefer not to receive such offers, just write to us at the address below and we will see to it that you are not included in any such mailings.

XRX, Inc., PO Box 965, Sioux Falls, SD 57101-0965

HAVE YOU TRIED IT?

**Wool2Dye4**

HAVE YOU DYED IT?

[www.wool2dye4.com](http://www.wool2dye4.com)

**Design Software**

[www.cochenille.com](http://www.cochenille.com)

starting at \$85.00

- Windows
- Macintosh



Cochenille Design Studio  
P.O. Box 235604  
Encinitas, CA 92023  
(858) 259-1698

**Garment Designer**

- for sweater design
- knitting/sewing
- click/drag design
- men/women/children

**Stitch Painter**

- for gridded designs
- colors, symbols
- optional add-ons for other textile arts

### Classified ad rates

It's only \$1.95/word, or include your logo for just \$150/column inch. To place a classified ad in the next issue of Knitter's, send payment along with your ad to:

XRX, Inc., Knitter's Advertising, PO Box 965, Sioux Falls, SD 57101.

You may fax your ad with a Visa, MC, Disc, or Amex # and exp. date to 605-338-2994 or call: 605-338-2450 or 800-722-2558 ext. 32, email: [classifieds@rxr-inc.com](mailto:classifieds@rxr-inc.com)

# STITCHES WEST ETC

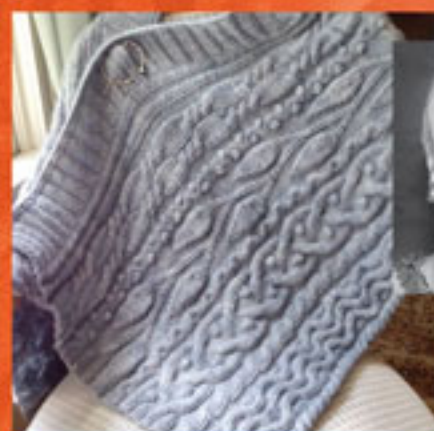
Hyatt Regency Santa Clara, CA  
SUN & MON, FEB 22-23

EXPLORE

TRANSFORM

CHALLENGE

A 2-day in-depth  
CREATIVE  
EXPERIENCE!



Christine  
BYLSMA

*All Things Cabled*



Barry  
KLEIN



*Designing...The Art,  
The Science, and  
the Fun*



Jenny  
KING

*Perfect Fit in Crochet*



Alasdair  
POST-QUINN

*Beyond Reversible  
Motifs: Double-Knitting  
for the Adventurous*



Deborah  
JARCHOW

*Pucker Up Fabulous Effects  
with Differential Shrinkage  
in your Handwoven Fabric*

[KnittingUniverse.com/West/ETC](http://KnittingUniverse.com/West/ETC)





THURS-SUN, APRIL 23-26, 2015

# STITCHES SOUTH

New Location

OPENING DAY

THURSDAY



**Nicky Epstein**

Knitwear designer and best-selling author of numerous books, including *Knitting Block by Block*, *Knitting in Circles*, the *Knitting on the Edge* series, *Knitting on Top of the World*, and *Nicky Epstein's Knitted Flowers*.

## KNITTING REIMAGINED 30 YEARS

OF KNITWEAR DESIGN  
WITH **NICKY EPSTEIN**

It's fitting that designer Nicky Epstein's latest book is titled *Knitting Reimagined*. Never believing that "everything has been done," Nicky disproves that adage with each new design. She has actively held the knitting world's interest throughout her extensive career.





Gaylord Opryland Resort & Convention Center, Nashville, TN

4

Great DAYS  
of classes and  
shopping!

95

Stimulating  
CLASSES for every  
level and interest

21

Fiber Arts  
EXPERTS

+143

MARKET booths

=1

*Incredible  
Weekend!*

Register TODAY  
800•237•7099

[KnittingUniverse.com/SOUTH](http://KnittingUniverse.com/SOUTH)





Hyatt Regency Santa Clara & Santa Clara Convention Center, Santa Clara, CA

# STITCHES WEST

THURS–SUN  
FEB 19–22, 2015

Welcome to  
America's Largest  
KNIT & CROCHET  
EXPO!

## OPENING DAY

Knitting a life  
in wild times

Join us for a romp through Anna  
Zilboorg's life and times and  
for her view of this ancient world  
of women's work —  
making the necessary and  
making it beautiful.



Anna Zilboorg,  
author of *Magnificent  
Mittens & Socks* and  
*Knitting for Anarchists*

4

Great DAYS  
of classes and  
shopping!

170

Stimulating  
CLASSES for every  
level and interest

42

Fiber Arts  
EXPERTS

+330

MARKET booths

=1

*Incredible  
Weekend!*



Register TODAY 800•237•7099

KnittingUniverse.com/WEST

