

# The Knitter

Create · Knit · Enjoy

SPOTLIGHT  
**Nicola  
Diggins**  
8-PAGE  
PULLOUT

Issue 167  
£6.99

## ELEGANT STITCHES

*Inspiring ways with lace,  
cables, colour & texture*

## Artisan colour

DISCOVER THE STORY  
OF RIVERKNITS YARNS

## MASTERCLASS

*How to use the  
Magic Loop  
method*

*Shawl & top  
by Nicola  
Diggins*

EMMA VINING · DARIO TUBIANA · ANNIKEN ALLIS · SARAH HATTON · MARY HENDERSON



WEST YORKSHIRE SPINNERS

# FLEECE

– 100% British Wool –

Bluefaced Leicester

DK

Discover our new colours and find  
your local stockist at [wyspinners.com](http://wyspinners.com)



[wyspinners.com](http://wyspinners.com) • [sales@wyspinners.com](mailto:sales@wyspinners.com) • 01535 664500



# The Knitter

Issue 167

Celebrate colour with our new pattern collection! Bright and beautiful projects include Jacinta Bowie's vibrant slip stitch tunic on **p36**, an elegant cabled cardigan by Emma Vining on **p70**, and Anniken Allis's chic striped shawl on **p27**. Plus, we explore the gorgeous hand-dyed hues of RiverKnits, and offer advice on combining colours successfully.

## Create



## Knit



## Enjoy







## Patterns

### 8 MARY HENDERSON

#### *Tyntesfield*

Short-sleeved yoked jumper with Fair Isle patterning

### 27 ANNIKEN ALLIS

#### *Morwenna*

Shawl in stripes and lace

### 36 JACINTA BOWIE

#### *Antheia*

Scoop-necked tunic with bright slip stitch stripes

### 45 LISA RICHARDSON

#### *Okra*

Lace-panelled poncho using a luxurious laceweight yarn

### 48 DARIO TUBIANA

#### *Bardini*

Neat vest top decorated with floral embroidery

### 54 JULIET BERNARD

#### *Kaspar*

Stranded colourwork socks

### 56 BRONAGH MISKELLY

#### *Hemingford*

Lightweight crewneck jumper with lace sleeves

### 65 MILLAMIA

#### *Katis*

Sweater with blocks of colour, cables & texture

### 70 EMMA VINING

#### *Zaha*

Short-sleeved open cardigan with a smart cabled pattern

### 75 SARAH HATTON

#### *Misselthwaite*

Child's gansey cardigan

### 81 SARI NORDLUND

#### *Kielo*

Soft and lacy pullover

### PLUS NICOLA DIGGINS

#### *Cornish Thrift*

Shell top and matching shawl with textured panels





56



48



8



70



61



41



45



**SPOTLIGHT**  
**Nicola Diggins**  
8-PAGE  
PULLOUT

## Good reads

**14 THE KNITTER LOVES**  
News, products and patterns

**41 RIVERKNITS**  
Life on the river with hand-dyers Becci and Markus

**61 SHETLAND ADVENTURES**  
We chat with Misa Hay

**68 COLOUR CONFIDENCE**  
Top tips on colour combining

**90 ADVENTURES IN FARMING**  
It's shearing day for Graeme

## Expertise

**32 YARN REVIEWS**  
We test the latest yarns

**34 BOOK REVIEWS**  
Our favourite knitting books

**78 MASTERCLASS**  
The Magic Loop technique

**84 MASTERCLASS ARCHIVE**  
At-a-glance reference guide

**89 INFORMATION**  
Abbreviations, pattern corrections and stockists

## Plus...

**22 SUBSCRIBE UK**  
Subscribe now and save 40% on the shop price!

**64 SUBSCRIBE OVERSEAS**  
International subscribers save up to 70%

**86 BACK ISSUES**  
How to access the patterns in *The Knitter's* archives

**88 NEXT MONTH**  
A sneak peek at what's inside Issue 168



**Don't miss an issue!**

Make sure you receive every issue of *The Knitter* – delivered direct to your door.

TURN TO **PAGE 22** FOR GREAT SUBSCRIPTION OFFERS

Subscribe digitally at [www.gathered.how/theknitter](http://www.gathered.how/theknitter)

The Knitter ISSN 1750-1031 (USPS XXXXXX) is published monthly with an extra copy in September by Immediate Media Bristol Ltd., Eagle House, Bristol, BS1 4ST United Kingdom. The US annual subscription price is \$194.87. Airfreight and mailing in the USA by agent named World Container Inc., 156-15, 146th Avenue, 2nd Floor, Jamaica, NY 11434, USA. Periodicals postage paid at Brooklyn, NY 11256. US POSTMASTER: Send address changes to The Knitter, World Container Inc., 156-15, 146th Avenue, 2nd Floor, Jamaica, NY 11434. Subscription records are maintained at Immediate Media Bristol Ltd., Eagle House, Bristol, BS1 4ST United Kingdom.



## Stylish knits

13 sweaters, cardigans  
& accessories to  
cast on now



## Bright ideas

From creative colourwork and textures to elegant cables and lace, there's plenty to keep you entertained in our latest issue. Our projects include lightweight lacy jumpers, colourwork sweaters and socks, and a beautifully textured shell top and shawl designed by Nicola Diggins.

Plus, in our features section, we meet the RiverKnits team, chat with Misa Hay of Shetland Wool Adventures, and explore the Magic Loop technique in our Masterclass.

*Kirstie*

### HAPPY KNITTING!

from **Kirstie** and **The Knitter** team

## Our featured designers



### Anniken Allis

Norwegian designer and knitting teacher Anniken has lived in England since 1990, and hosts popular online lace and beading clubs. Anniken's skills with lace stitches are legendary, and this month she has created a pretty shawl combining stripes, lace, and garter stitch. Turn to **page 27**.



### Nicola Diggins

Nicola is part of the team at yarn store The Knitting Shed, and she designs patterns and kits using its Ainsworth & Prin yarn range. Her latest design for us is an modern twist set comprising an elegant shell top and a stunning shawl. Nicola's patterns are showcased in our **special supplement**.



### Jacinta Bowie

Having begun her career working for Hayfield, Jacinta is now a freelance knitwear designer who collaborates with yarn companies and magazines, and also teaches workshops. This month, she has been playing with slip stitches and lace to create her vibrant top on **page 36**.

# The Knitter

## EDITORIAL

**Commissioning Editor** Kirstie McLeod  
**Operations Editor** Helen Spedding  
**Art Editors** Sarah Clark, Jude Curle  
**Technical Editor** Rachael Prest  
**Deputy Technical Editor** Jen Bartlett  
**Digital Assistant** Sarah Winsper  
**Photography** Dave Caudery, Steve Sayers, Philip Sowles, Jesse Wild

## CONTRIBUTORS

Anniken Allis, Caroline Bawn, Juliet Bernard, Graeme Bethune, Jacinta Bowie, Carolyn Bunt, Nicola Diggins, Thelma German, Tricia Gilbert, Sarah Hatton, Mary Henderson, Carol Ibbetson, Ashley Knowlton, Bronagh Miskelly, Faye Perriam-Reed, Dario Tubiana, Emma Vining, Rosee Woodland

## SUBSCRIPTION ENQUIRIES

Call **03300 162 151**

Visit **www.buysubscriptions.com/contactus** for any queries

Order today at **www.buysubscriptions.com**

## ADVERTISING

0117 300 8206

**Senior Advertising Manager** Penny Stokes  
**UK & International Business Manager** Rachael Hawkins

## MARKETING & SUBSCRIPTIONS

**Subscriptions Marketing Executive** Kate Jones

## CIRCULATION

**Newstrade Marketing Manager** Janine Smith

## PRODUCTION

**Production Coordinator** Lauren Morris  
**Production Manager** Louisa Molter/Rose Griffiths  
**Production Director** Sarah Powell

## LICENSING

**Director of Licensing & Syndication** Tim Hudson

## PUBLISHING

**Publisher** Charlotte Morgan  
**Managing Director, Craft** Marie Davies  
**Managing Director, Bristol** Andy Marshall  
**Chief Executive Officer** Tom Bureau

## GET IN TOUCH

Immediate Media Company Ltd,  
Eagle House,  
Bristol BS1 4ST  
United Kingdom  
Email: [theknitter@immediate.co.uk](mailto:theknitter@immediate.co.uk)

**Next issue on sale**  
**Thursday 16 September**

**IMMEDIATE MEDIA**

Immediate Media Company Bristol Limited (company number 05715415) is registered in England and Wales. The registered office of Immediate Media Company Bristol Limited is at Vineyard House, 44 Brook Green, London W6 7BT. All information contained in this magazine is for information only and is, as far as we are aware, correct at the time of going to press. Immediate Media Company Bristol Limited cannot accept any responsibility for errors or inaccuracies in such information. Readers are advised to contact manufacturers and retailers directly with regard to the price of products/services referred to in this magazine. If you submit unsolicited material to us, you automatically grant Immediate Media Company Bristol Limited a licence to publish your submission in whole or in part in all editions of the magazine, including licensed editions worldwide and in any physical or digital format throughout the world. Any material you submit is sent at your risk. Although every care is taken, neither Immediate Media Company Bristol Limited nor its employees, agents or subcontractors shall be liable for loss or damage. We abide by IPSO's rules and regulations. To give feedback about our magazines, please visit [immediate.co.uk](http://immediate.co.uk), email [editorialcomplaints@immediate.co.uk](mailto:editorialcomplaints@immediate.co.uk) or write to Charlotte Morgan, The Knitter, Immediate Media Co. Ltd, Eagle House, Bristol BS1 4ST, UK. The copyright in the patterns in this magazine are owned by or licensed to Immediate Media Company Bristol Limited and are for readers' personal use only. Please do not share them online (even for free) or copy them multiple times without our permission. Where selling crafts based on these patterns is permitted (usually only to raise funds for charity), we'll say so on the page.

PRINTED IN THE UK by William Gibbons. Distributed by Frontline







# MADARA

NEW FOR FALL-WINTER 2021



Find a local shop: [knittingfever.com/stores/GB](https://knittingfever.com/stores/GB)  
or buy online at: [laughinghens.com/knitting-wool/noro-yarn](https://laughinghens.com/knitting-wool/noro-yarn)

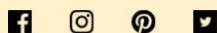





MARY HENDERSON

# Tyntesfield

This cropped yoked top has a colourful pattern of flowers and checks



Tyntesfield

The top is knitted  
in the round from  
the top down





MARY HENDERSON  
**Tyntesfield**

“MY GARDEN was the inspiration for this Fair Isle jumper, which is knitted top down with the yoke in bands of gingham squares and flowers,” says Mary Henderson. “The front and back have a large floral motif, then a band of flowers and a double moss stitch border are worked. Croft DK is a soft-spun Shetland fibre which has a lovely drape, so it can be layered with just a vest or a long-sleeve blouse.”

## PATTERN NOTES

Rounds begin/end at the back left shoulder. Note: on increase rnds take care to use a single colour chart rnd.

### I-CORD CAST-OFF

Using the knitted cast-on method, cast on 2 sts to beg of rnd. \*K1, K2tog tbl, slip last 2 sts back on to LH needle; rep from \* until 2 sts remain. Cast off, leaving a 5cm tail to join beg and end of rnd.

## NECK

Using 4mm circular needles, 40cm long, and yarn D, cast on 80 (86:96:108:112:118) sts. Do not join.

Turn and knit 1 WS row.

Turn once more and pm for beg of rnd.

Note: Change to 80cm long circular needles when the stitch count allows.

## SIZE

TO FIT BUST	S	M	L	1XL	2XL	3XL	
	81-86	91-97	102-107	112-117	122-127	132-137	cm
	32-34	36-38	40-42	44-46	48-50	52-54	in
ACTUAL BUST	87½	98	109	120	131	142	cm
	34½	38½	43	47½	51½	56	in
ACTUAL LENGTH	47½	47½	54	55	56½	59	cm
	18¾	18¾	21¼	21¾	22¼	23¼	in
SLEEVE SEAM	6	6	6	6	6	6	cm
	2¼	2¼	2¼	2¼	2¼	2¼	in

## YARN

**West Yorkshire Spinners** The Croft DK (DK weight; 100% Shetland wool; 225m/246yds per 100g skein)

A NORBY (353)	1	1	2	2	2	2	x100g SKEINS
B NISTA (348)	1	1	1	2	2	2	x100g SKEINS
C HARKLAND (226)	1	1	1	2	2	2	x100g SKEINS
D GREENBANK (404)	1	1	1	1	2	2	x100g SKEINS
E SANDVOE (135)	1	1	1	2	2	2	x100g SKEINS

**Inc rnd 1:** K0 (2:0:4:0:2), \*M1, K2; rep from \* to end.

120 (128:144:160:168:176) sts.

Join to work in the rnd.

### BEGIN CHART A

Work Chart A until Rnd 8 (8:8:15:15:15) of chart has been completed. Work meas approx. 4 (4:4:6½:6½:6½) cm from cast-on.

### Sizes S and 2XL only

**Inc rnd 2:** Foll patt of rnd 9 (-:-:-16:-) of Chart A: \*(K3, M1) 4 times, (K2, M1) 24 (-:-:-36:-) times; rep from \* to end. 176 (-:-:-248:-) sts.

### Sizes M, L, XL and 3XL only

**Inc rnd 2:** Foll patt of rnd - (9:9:16:-16) of Chart A: \*K2, M1; rep from \* to end. - (192:216:240:-:264) sts.

### All sizes

Work even foll Chart A to Rnd 20 (20:20:32:32:32) of Chart A. Work meas approx. 8½ (8½:8½:13½:13½:13½) cm from cast-on.

### Sizes S and 2XL only

**Inc rnd 3:** Foll patt of rnd 21 (-:-:-33:-) of Chart A: K1, M1 (-:-:-0:-), \*(K2, M1) 6 (-:-:-15:-) times, (K3, M1) 25 (-:-:-31:-) times; rep from \* to last st, M1 (-:-:-0:-).

240 (-:-:-340:-) sts.

### Sizes M, L, XL and 3XL only

**Inc rnd 3:** Foll patt of rnd - (21:21:33:-:33) of Chart A: \*K3, M1; rep from \* to end. - (256:288:320:-:352) sts.

### All sizes

Work even for 12 (12:12:0:0:0) rnds, ending after Rnd 33 of Chart A.

### BEGIN CHART B

**Rnd 1:** Work Rnd 1 of Chart B to end, inc 0 (4:2:0:0:0) sts or dec 0 (0:0:0:0:2) sts evenly around.

240 (260:290:320:340:350) sts.

Cont to work even in Chart B until Rnd 8 of chart has been worked.

**Rnd 9:** Working in yarn E, knit to end of rnd, inc 0 (0:0:0:0:2) or dec 0 (4:2:0:4:0) sts evenly around.

240 (256:288:320:336:352) sts.

### BEGIN CHART C

Work 0 (0:0:0:11:11) rnds in Chart C, patt over all sts. Yoke meas approx. 17 (17:17:17:21:21) cm from cast-on.

**Inc rnd 4:** Foll patt of Rnd 1 (1:1:1:12:12) of Chart C: \*K4, M1; rep from \* to end.

300 (320:360:400:420:440) sts.

Work until Rnd 4 (12:16:19:19:23) of Chart C has been completed. Work meas approx.

## NEEDLES & ACCESSORIES

4mm (UK 8/US 6) circular needles, 40cm long  
 4mm (UK 8/US 6) circular needles, 80cm long  
 A 3.5mm (UK 9-10/US 4) needle, for sleeve cast-off  
 Stitch markers, 4 removable  
 Waste yarn or stitch holders  
 Tapestry needle

## TENSION

22 sts and 26 rnds to 10cm over Fair Isle pattern using 4mm needles.  
 24 sts and 24 rnds to 10cm over Corrugated Rib using 4mm needles.

## YARN STOCKISTS

**West Yorkshire Spinners** 01535 664500  
[www.wyspinners.com](http://www.wyspinners.com)

For general abbreviations, see p89

## BLOCKING DIAGRAM

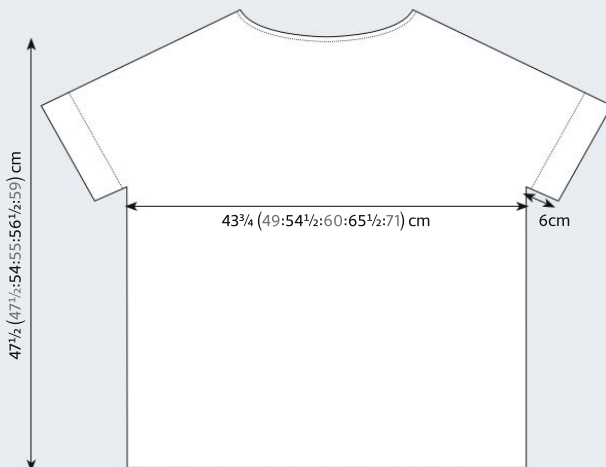

18 1/2 (21 1/2:23:24 1/2:24 1/2:26) cm from cast-on.

### Sizes M, L, 1XL and 3XL only

**Inc rnd:** Working in patt of Rnd -(13:17:20:-:24) of Chart C, \*K-(96:108:120:-:134), M1, K-(64:72:80:-:86), M1; rep from \* once more.

### All sizes

300 (324:364:404:420:444) sts.

### DIVIDE FOR BODY AND SLEEVES

**Rnd 1:** Foll set patt of Rnd 5 (14:18:21:20:25) of Chart C: \*K88 (96:108:120:126:134) for back, slip next 62 (66:74:82:84:88) sts to holder for sleeve, using the backwards loop method cast on 4 (6:6:6:9:11) sts, pm, cast on 4 (6:6:6:9:11) sts; rep from \* to end of rnd. Last mrk placed is new BOR mrk. 192 (216:240:264:288:312) sts rem for Body: 96 (108:120:132:144:156) each for Front and Back.

Note: Work side seam sts in background colour of chart rnd.

**Next rnd:** Slip cast-on sts after BOR mrk back onto left-hand needle. \*P1, starting with stitch 2 (4:4:4:4:4), work Rnd 6 (15:19:22:21:26) of Chart C to 1 st before mrk, ending after stitch 3 (1:1:1:1:1) of chart, P1, slm; rep from \* to end of rnd. This rnd sets the patt. ▶

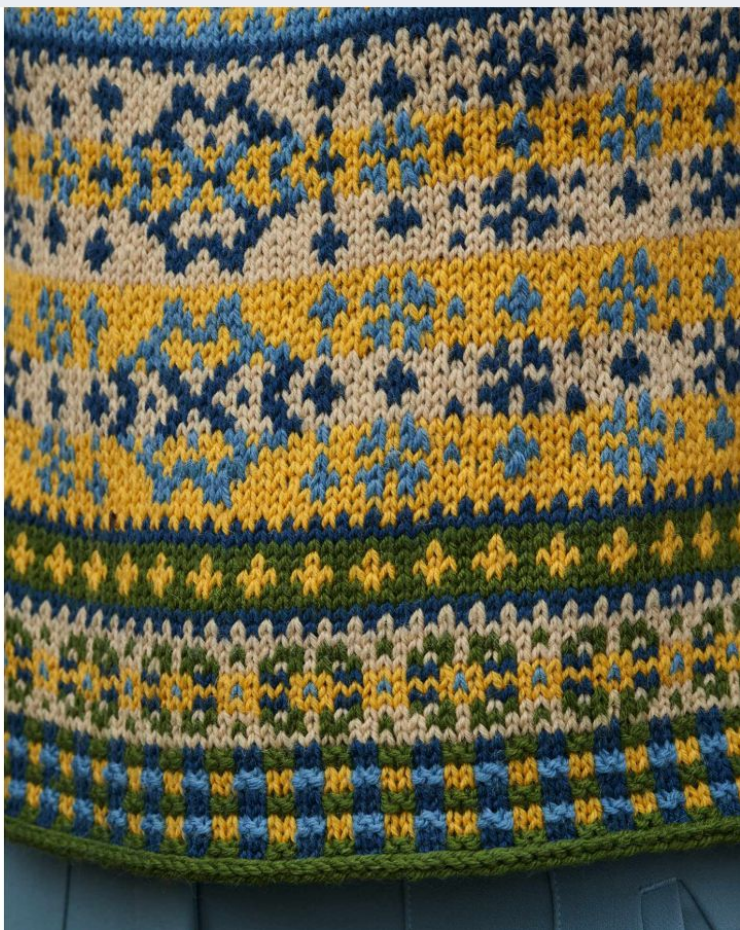



## CHARTS

Chart A

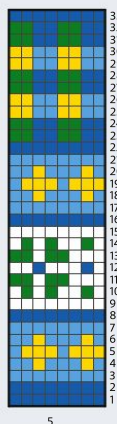

Chart B

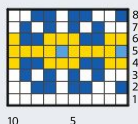

Chart C

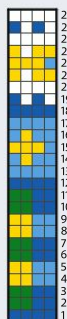

Chart E

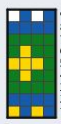

Chart F

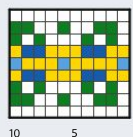

Chart G



Chart H



## KEY

- Yarn A
- Yarn B
- Yarn C
- Yarn D
- Yarn E
- Purl
- Repeat

Chart D1

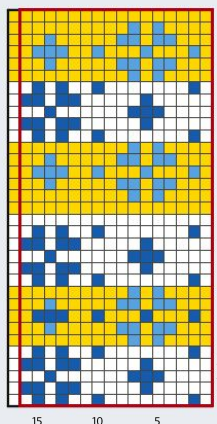

Chart D2

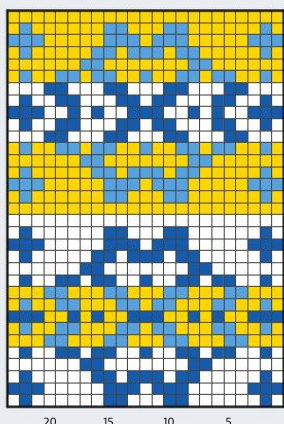
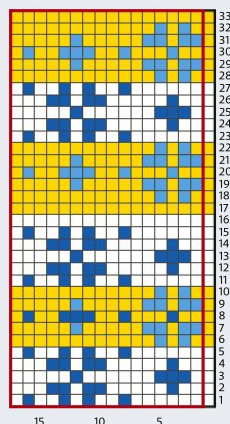

Chart D3



Cont in patt over these sts until Rnd 20 (20:20:20:24:26) of Chart C has been completed.

Place removable markers on Front as foll: 1 mrk after first 37 (43:49:55:61:67) sts, another mrk after next 23 sts.

Repeat for Back. 23 central sts of Back and Front have now been marked.

**Rnd 1:** \*P1, starting with st 13 (7:11:15:15) work Chart D1 to mrk, work Chart D2 once, starting with stitch 1 work Chart D3 to 1 st before mrk, ending after st 2 (8:14:4:10:17), P1; rep from \* once more.

Work even in patt as set until Rnd 33 of Chart D1, 2, and 3 have been completed. Working in patt as set for Chart C, work rnds 1-9 of Chart E.

**Inc rnd:** Working patt of Rnd 1 of Chart F, inc 1 st every 24 (54:-:44:144:39) sts, working P sts at side seams as set.

200 (220:240:270:290:320) sts.

Work Rnds 2-8 of Chart F.

**Next rnd:** Working patt of Rnd 9 of Chart F, knit, dec 1 st every 24 (54:-:44:144:39) sts, working P sts at side seams as set. 192 (216:240:264:288:312) sts.

### Sizes L, 1XL, 2XL and 3XL only

Work Rnds 1 to - (-:17:20:20:24) of Chart C, working P sts at side seams as set.

### All sizes

#### HEM

Work Rnds 1-10 of Chart G.

Work i-cord cast-off in Yarn D (see Pattern Notes).

## SLEEVES

Using 4mm short circular needles or DPNs, and yarn A, starting at centre

of underarm, pick up but do not knit 5 (7:7:10:12) sts, slip 62 (66:74:82:84:88) sts from holder to needle, pick up 5 (7:7:10:12) sts to beg of rnd. 72 (80:88:96:104:112) sts. Work Rnds 1-15 of Chart H. Using 3.5mm needles, cast off in patt of Rnd 16 of chart.

## NECKBAND

With RS facing, using shorter 4mm circular needles and yarn D, pick up and knit 82 (88:98:110:114:120) sts around neck cast-on.

Turn so WS is facing and knit 1 row. Turn once more. Work i-cord cast-off.

## FINISHING

Block to measurements, following any yarn care instructions on the ball band. 🧶



# Timeless Elegance

CASCADE YARNS®

## ULTRA PIMA

100% Pima Cotton



### Retro Cardigan

by Therese Chynoweth

Free Pattern DK685

[www.cascadeyarns.com](http://www.cascadeyarns.com)





# The Knitter loves...

...ideas, websites, patterns, events, inspiration and more!

## PUSS IN BOOTS

Marna Gilligan of An Caitin Beag is well known for her feline creations, and has designed many cat-themed knitting patterns, stitch markers, project bags and badges. Her newest project, *Choose Your Own Catsock Adventure*, is a collection of eight cat-scattered socks.

The e-book is designed to help knitters create perfectly fitting socks, by offering mix-and-match options for heels and toes – short-row, flap and gusset and afterthought heels, and wedge, round and colourwork toes. Each sock project comes in four sizes.

Tiny cat faces are sprinkled across the 'Polkacat' socks, and bloom from leaves and stems on the 'Cat Garden' socks. More graphic designs feature zigzags, stripes and hexagon-shaped colourwork, while the 'Starlight Catties' socks are decorated with a lice stitch-style pattern.

£15; [www.caitinbeag.com](http://www.caitinbeag.com)

– Readers can try a free pattern from this book! Visit [www.caitinbeag.com/products/willow-cattern](http://www.caitinbeag.com/products/willow-cattern) to download a PDF



*Local heroes* Explore Britain's native sheep breeds with the new British Breed Packs from Blacker Yarns £36 for 6 balls, £72 for 12 balls; [www.blackeryarns.co.uk](http://www.blackeryarns.co.uk)



Try hand dyeing at home with a **DIY natural dye kit** from We Are Knitters. The Born to Dye kits can be customised with up to four natural dye extracts and a choice of four different wool yarns, or can be ordered without yarn. Prices start at £56.

[www.weareknitters.co.uk](http://www.weareknitters.co.uk)

## SUGARY SHADES

Fyberspates has added six new ice cream-inspired colours to its Cumulus range – and they're all delicious! The new shades include peach, mint, coral and buttercup, and will be ideal for airy accessories or when used in combination with other yarns for a hazy effect. Cumulus is a brushed laceweight that blends baby suri alpaca with mulberry silk, and comes in 25g/150m balls costing £6.50.

Find stockist details and pattern ideas at [www.fyberspates.com/retailers](http://www.fyberspates.com/retailers)





## TEXTURED KNITS FOR AUTUMN

## Riverside Collection

by Sarah Hatton

West Yorkshire Spinners has launched a new palette of gorgeous dyed colours for its Fleece yarn, a British Bluefaced Leicester DK wool previously available in undyed shades. To showcase the new colours, which were inspired by the landscapes of Yorkshire, Sarah Hatton has designed eight women's garments.

Many of the projects are decorated with sophisticated cable patterns. These include the elegant 'Rainham' sweater; the intricate 'Ilkley' design, which can be knitted as a vest

or as a jumper; and 'Follifoot', an Aran-style cabled cardigan with a moss stitch collar.

A lace pattern is used on the sleeves and front bands of the feminine 'Levisham' wrap cardigan. Elegant lace also appears on a hat and scarf set, while the 'Harlington' cowl has a smart textured pattern. Other projects include 'Lothersdale', a long-line jumper with a cabled roll neck, and a sweater with panels worked in a textured cob stitch pattern.

£12.95; [www.wyspinners.com](http://www.wyspinners.com)



## NEW BOOKS

*Our pick of the best pattern collections and e-books*

### THE CABLE KNITTER'S GUIDE

by Denise Samson



Take your cable knitting skills to the next level with this useful guide! It offers a stitch dictionary with 50 different cable patterns, along with QR codes linking to video tutorials. The book also contains 25 complete projects to enable you to practise your skills – these include garments for men, women and children, homewares, and beautifully cabled accessories.

£18.95, Trafalgar Square Books

### NORDIC KNITS

by Birger Berge



Designer Birger Berge celebrates the culture of Norway with this colourful collection of knitting patterns. Timeless motifs are given a contemporary look through the use of vivid and exciting colour combinations, while shapes are relaxed and wearable. The 28 projects include colourwork sweaters for men and women, along with mittens, hats, socks and scarves using Nordic-style stranded colourwork and cables.

£18.95, Trafalgar Square Books

### THE SUN AND FOG COLLECTION



Inspired by the shores and valleys of Northern California, a group of designers has come together to create the eight light, elegant projects in this collection. Designs include lovely shawls using lace and stripes, a cowl-neck top with a split front, a feminine vest, and a T-shirt with a lacy yoke and Latvian braid details.

[www.ravelry.com/patterns/sources/the-sun-and-fog-collection/patterns](http://www.ravelry.com/patterns/sources/the-sun-and-fog-collection/patterns)



## Style Fusion

by MillaMia

Colourful and contemporary, the new pattern collection from Scandinavian brand MillaMia mixes 1970s-inspired colourwork and cables to produce fun knits with a retro look.

'Neo', for example, is a women's crewneck sweater featuring horizontal and vertical stripes, and bands of geometric motifs.

'Hedda' is a fitted sweater with cabled fabric on the body, and a colourwork pattern on the sleeves and around the V-neck. 'Signe' is a cute bomber jacket-style zipped cardigan with a modern take on classic Fair Isle.

Among the more eclectic designs is 'Nora', which combines blocks of colour, cable textures, corrugated ribbing and stranded colourwork. The 'Luna' cardigan also has a hotchpotch look, with the right front worked in colourwork and the left front in stripes. All the women's garments are sized to fit busts of 32in to 46in, and are knitted in MillaMia's Naturally Soft Merino DK yarn.

The 'Bengt' cardigan is sized for both men and kids; it's a zipped design with a ribbed collar and bands of quirky colourwork.

Downloadable PDF patterns cost £3.90 each from [www.lovecrafts.com](http://www.lovecrafts.com)



The projects feature  
1970s-inspired  
colourwork motifs



## BEAUTIFUL BOWLS *Stylish ways to keep your yarn ball safe*



### LITTLE WREN YARN BOWL by Little Wren Pottery

Price £32.20. Available in a choice of six colours.  
[www.etsy.com/uk/shop/LittleWrenPottery](http://www.etsy.com/uk/shop/LittleWrenPottery)



### BEECH YARN BOWL by FelinFach

Price £54.50. Finished with a leather handle and available in a choice of six styles.  
[www.felinfach.com](http://www.felinfach.com)



### KUAN PORCELAIN BOWL by Good Friends Ceramics

Price £70; unglazed version £45, large bowl £120.  
[www.countyalpacas.co.uk](http://www.countyalpacas.co.uk) 01422 834090

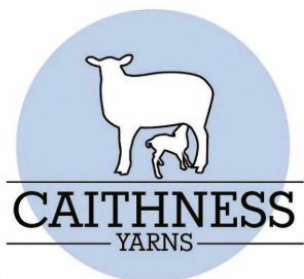
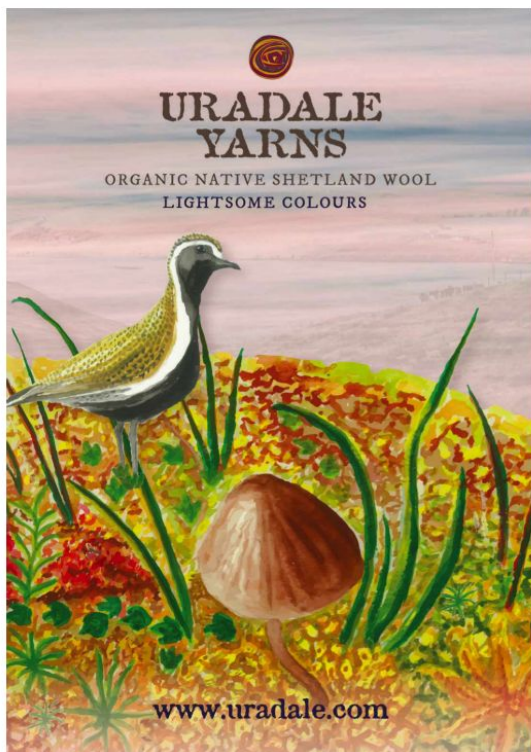

# Yarns, New Colours for sale

Fresh 2021 fleeces  
at [caithnessyarns.etsy.com](https://caithnessyarns.etsy.com)

Read how I farm for sheep health and yarn quality on my new blog at [caithnessyarns.com](https://caithnessyarns.com)

## Follow

the sheepies lives on  
Instagram at [caithnessyarns](https://caithnessyarns)





## Contemporary styles for autumn

Jen Geigley's new collection for Rowan has a fresh, youthful look, with quick-knit projects that will be suitable for confident beginners as well as more experienced knitters. *Modern Women's Knits* contains 11 designs which pair classic shapes and stitch patterns with bold pops of colour.

Among the designs are a top-down sweater with a colourwork yoke, a sweater in double moss stitch worked in Rowan's super-chunky Big Wool, a long-length turtleneck sweater with blocks of colour, and a crewneck jumper with cable details. Garments are sized to fit busts of 32in to 50in.

Accessories include a striped wrap in Felted Tweed, a chunky cowl, hats and scarves.

£11.99; [www.knitrowan.com](http://www.knitrowan.com)



*Sunshine knits* 'Drift' from Kim Hargreaves is a book of 13 lightweight tops & sweaters with a coastal vibe

£12.95 from [www.kimhargreaves.co.uk](http://www.kimhargreaves.co.uk)



## NORDIC COLOURS

Yarn company Novita has been inspired by the landscapes and culture of Finland to develop new shades for its ranges. Joining its ever-popular 7 Veljestä sock yarn range is a self-striping version, called Raita, with colourways including Ash, Aromatic Herb, and Whipped Porridge. Meanwhile, more warm hues have been added to the Hygge chunky pure wool, such as cranberry, forest green, sky blue and graphite.

[www.novitaknits.com](http://www.novitaknits.com)

Shop for gorgeous yarns at the **Southern Wool Show!** Head to Newbury Racecourse on 4-5 September to discover an exciting range of artisan and hand-dyed yarns. Tickets must be purchased in advance for this year's show.

[www.southernwoolshow.co.uk](http://www.southernwoolshow.co.uk) 07741 452295



## LOCAL HEROES

*This month, we explore the inspirational yarn shops of north & east London*

### Loop

15 Camden Passage, London N1 8EA

This store has a dizzying choice of artisan yarns, such as CaMaRose, Habu, Isager, Biches & Buches, Koigu, Shibui, Life in the Long Grass, Orkney Angora, Spincycle, and many more. Loop is the UK stockist of Brooklyn Tweed yarns, and also has a wide choice of books, patterns and tools.

[www.loopknittingshop.com](http://www.loopknittingshop.com)

020 7288 1160

### The Village Haberdashery

Hardy Building, West Hampstead Square, 6 Heritage Lane, London NW6 2BR

Discover delicious yarns from brands such as RiverKnits, The Fibre Co., Knit the Bed, Mrs Moon, Qing Fibre, and The Wool Barn in this colourful shop. It's a stockist of Addi, Clover and KnitPro needles, and also offers a range of knitting books and kits.

[www.thevillagehaberdashery.co.uk](http://www.thevillagehaberdashery.co.uk)

020 7624 5494

### Slipstitch

108 Alexandra Park Road, Muswell Hill, London, N10 2AE

This north London store has yarns from DROPS, Rico, Rowan, West Yorkshire Spinners, Erika Knight, Baa Ram Ewe, and hand-dyer Peak District Yarns. Pop in to find needles from KnitPro and Clover, too.

[www.slipstitchlondon.co.uk](http://www.slipstitchlondon.co.uk)

020 8883 9478

### Wild & Woolly

116 Lower Clapton Road, London E5 0QR

The exciting range in-store includes dLana, De Rerum Natura, Kremke, ITO, Travelknitter, Third Vault Yarns, Rosa Pomar, Lanivendole, Tukuwool and Rauwerk. Find needles from Seeknit, Addi and ChiaoGoo, plus books and notions.

[www.wildandwoollyshop.co.uk](http://www.wildandwoollyshop.co.uk)

020 8985 5231

### Knit With Attitude

127 Stoke Newington High Street, London N16 0PH

Specialising in ethical and eco-friendly yarns, this shop has a wide choice of brands including John Arbon, Garthner and Kettle Yarn Co., plus hand-dyed treats from Black Elephant, Hey Mama Wolf, Triskelion, Hedgehog Fibres and more. It stocks Clover and KnitPro needles, books, magazines and kits.

[www.knitwithattitude.com](http://www.knitwithattitude.com)

020 7998 3282

Next month: S & W London



# DesignaKnit 9

Comprises Standard Garment Styling, Original Pattern Drafting, Stitch Designer, Interactive Knitting, Graphics Studio

**OUT NOW**

SoftByte.co.uk

**Choose your package:**

- Handknit - just for hand knitters
- Machine Standard
- Machine Professional
- Complete - for hand and machine knitters

**SEE WHAT'S NEW!**  
For purchases or upgrade info:  
[www.softbyte.co.uk](http://www.softbyte.co.uk)  
[info@softbyte.co.uk](mailto:info@softbyte.co.uk)  
01691 828556



## Fine Fettle Fibres

British & Fair Trade Yarn  
Northumberland

[www.finefettlefibres.uk](http://www.finefettlefibres.uk)



## The Yarn Dispensary

*A Local Yarn Store with a Warm Welcome*

Specialising in natural fibres, we are proud to support local. Browse our yarns, patterns & haberdashery for a comprehensive woolly experience.

[www.theyarndispensary.co.uk](http://www.theyarndispensary.co.uk)

01795 533812 [shop@theyarndispensary.co.uk](mailto:shop@theyarndispensary.co.uk)  
The Yarn Dispensary, 6 Market Place, Faversham, ME13 7AG

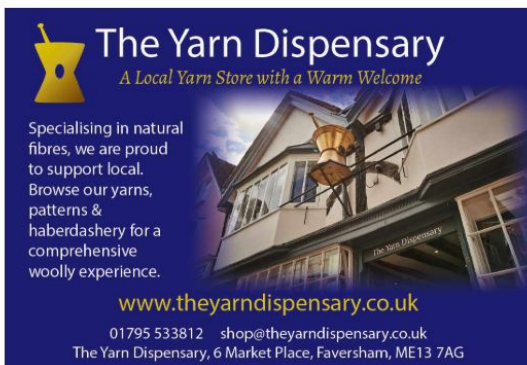

## KNIT PURL SEW

[www.knitpurl.com.au](http://www.knitpurl.com.au)



# UK ALPACA

## BRITISH ALPACA AT ITS BEST

Fabulous alpaca yarns made from the fleeces of alpacas farmed in Britain. Wide colour range in double knit, 4-ply and a new chunky backed up by fashion led patterns.



**Contact Chas Brooke:**  
01884 243579 [info@ukalpaca.com](mailto:info@ukalpaca.com) [www.ukalpaca.com](http://www.ukalpaca.com)  
UK Alpaca Ltd, Vulscombe Farm, Pennymoor,  
Tiverton, Devon EX16 8NB



## Trollenwol

Dutch yarn-shop specialising in Scandinavian, British and Dutch yarn, books and designs inspired by islands and landscapes.

0031 343 750700 • [www.trollenwol.nl](http://www.trollenwol.nl)



## KNITTING NEEDLE LANE

Life's too short not to buy bright colourful yarn!

Dip into the delights of KNL – browse our online shop. We only stock super soft squishy yarn!

**Yarn Dye Workshops now running.**  
Head over to our website to book your space!

<https://www.knittingneedlelane.co.uk>





## Remembering Jean Moss

We were very sad to hear of the death of Jean Moss, the influential and inspirational British knitwear designer. Jean's design career began in the 1980s, and she created many colourful, creative designs for fashion houses and yarn companies including Ralph Lauren, Benetton, Laura Ashley, and Rowan Yarns.

The Knitter was privileged to feature a number of Jean's original designs, including the elegant 'Flow' cardigan which starred on the front cover of Issue 2.

Jean loved to share her passion for knitting with others, and she hosted popular knitting tours to destinations including the UK, Italy and Morocco. Always creative, Jean was also a keen gardener and musician, and she will be much missed by all of us here at The Knitter.



*Eco style* ReCreate is a new yarn from Stylecraft made entirely from recycled, upcycled and reused fibres

Find details and patterns in ReCreate at [www.stylecraft-yarns.co.uk](http://www.stylecraft-yarns.co.uk)



## HARMONIOUS HUES

This gorgeous yarn is called Balayage Hand Dyed, and is a collaboration between yarn company Pascuali and designer Melanie Berg. It's a blend of baby alpaca and organic superfine merino, which comes in seven gradient colourways designed to harmonise with the range of Balayage solid shades.

Available in the UK from [www.tribeyarns.com](http://www.tribeyarns.com) and [www.yarnworx.com](http://www.yarnworx.com)

## VIP SUBSCRIBERS!

Every month, three of our subscribers will win a prize as a thank-you for their loyalty to The Knitter. This month, the winners (below) will each receive this gorgeous knitting bag with a matching needle roll, worth over £34. Check your issue next month to see if you're a winner of our Subs Stars draw!



## WINNERS THIS ISSUE!

S Hetherington Matlock  
P Musgrave Spennymoor  
J McCallum Hexham

Immediate Media Company, publishers of The Knitter, Subs Stars giveaway Terms and Conditions: Prizes were dispatched before the on-sale date of this issue. There are no cash alternatives. Three winning entries will be chosen at random from all current subscribers. The draw is final and no correspondence will be entered into.

## SHOW DATES

Yarn festivals and events to inspire your knitting

### Southern Wool Show

4-5 September  
Live show to be held at  
Newbury Racecourse.

[www.southernwoolshow.co.uk](http://www.southernwoolshow.co.uk)  
07741 452295

### Perth Festival of Yarn

11-19 September

Live show to be held at the Station Hotel  
Perth, plus a range of online events.

[www.perthfestivalofyarn.uk](http://www.perthfestivalofyarn.uk)

### Yarndale

25-26 September

Live show to be held at Skipton Auction  
Mart, North Yorkshire.

[www.yarndale.co.uk](http://www.yarndale.co.uk)  
01756 770323

### The Knitting & Stitching Show London

7-10 October

Details TBC – the plan is to hold  
a live event at Alexandra Palace, London.  
[www.theknittingandstitchingshow.com](http://www.theknittingandstitchingshow.com)

### Bakewell Wool Gathering

9-10 October

Details TBC – the plan is to hold  
an in-person event the Bakewell  
Agricultural Centre.

[www.bakewellwool.co.uk](http://www.bakewellwool.co.uk)  
01629 813 777

### Stitch Fest

6-7 November

Live show to be held at Newton Abbot  
Racecourse in Exeter.

[www.stitchfest.co.uk](http://www.stitchfest.co.uk)  
01803 731077

### Winter Wool@J13

13-14 November

Live event to be held in Penkridge,  
Staffordshire.

[www.wool-j13.uk](http://www.wool-j13.uk)  
01785 330757

### The Knitting & Stitching Show Harrogate

18-21 November

Details TBC – the plan is to hold  
an in-person event at Harrogate  
Convention Centre.

[www.theknittingandstitchingshow.com](http://www.theknittingandstitchingshow.com)

## Tell us about your event!

[theknitter@immediate.co.uk](mailto:theknitter@immediate.co.uk)

# The Knitter

Save time, money  
and hassle  
with a digital subscription



## GREAT REASONS TO SUBSCRIBE DIGITALLY

- ⊕ The latest issue is available instantly
- ⊕ Receive a further 13 issues in your first year
- ⊕ All issues download automatically
- ⊕ Download it once... read it offline forever
- ⊕ Your issues won't take up any storage space!

To subscribe simply visit:  
[www.buysubscriptions.com/digital/  
the-knitter-digital-subscription](http://www.buysubscriptions.com/digital/the-knitter-digital-subscription)

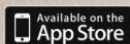

iPad is a trademark of Apple Inc., registered in the U.S. and other countries. App Store is a service mark of Apple Inc.  
NOOK is a registered trademark of Barnes & Noble, Inc. NOOK Tablet is a trademark of Barnes & Noble, Inc.



[www.inthewoolshed.com](http://www.inthewoolshed.com)

Natural dyed yarns for knitting, crochet, weaving and creative textiles. We use only natural fibres, including our own flock of Lley Sheep, and other selected British wool such as Bluefaced Leicester & Wensleydale. Our yarns are kind to the environment, supporting the ethos of slow, mindful and sustainable.



EST. 2011

## TANGLED YARN

Suppliers of luxury yarns for  
knitting & crochet

[www.tangled-yarn.co.uk](http://www.tangled-yarn.co.uk)

0161 217 0858



Hand-painted silks and silk blends  
from fine lace to 4-ply  
[www.watercoloursandlace.co.uk](http://www.watercoloursandlace.co.uk)



# The Knitter

## Save time, money and hassle

### with an annual subscription



### GREAT REASONS TO SUBSCRIBE DIGITALLY!

- ⊞ The latest issue is available instantly
- ⊞ Receive a further 13 issues in your first year
- ⊞ All issues download automatically
- ⊞ Download it once... read it offline forever
- ⊞ Your issues won't take up any storage space!

*Start  
your free  
trial  
today!\**



zinio™

nook  
by Barnes & Noble



To subscribe simply visit:  
[www.gathered.how/digital-issues/](http://www.gathered.how/digital-issues/)

\* Free trial not available on Zinio.

The digital version of the magazine may not include any cover gifts that you would find on newsstand copies.





# WOOL WAREHOUSE

yarn  patterns & books  needles & hooks



£5.99  
per 50g ball

Rowan Baby Cashsoft Merino 4 Ply  
57% Wool, 33% Acrylic, 10% Cashmere



A huge range of knitting needles,  
from just £1.00!



£14.99  
per 100g skein

Malabrigo Mechita  
100% Wool



£5.79  
per 50g ball

Sirdar Snuggly Cashmere Merino Silk  
4 Ply | 75% Wool, 20% Silk, 5% Cashmere



£2.29  
per 50g ball

Stylecraft Naturals Organic  
Cotton DK | 100% Cotton



£5.99  
per 100g ball

King Cole Rosarium Mega Chunky  
100% Wool



£9.49  
per 250g ball

DMC Nova Vita No. 12  
80% Cotton, 20% Polyester



£1.15  
per 50g ball

Drops Safran 4 Ply  
100% Cotton

Get a **FREE** pattern every  
Friday! Look out for updates  
on our Facebook page:  
[www.facebook.com/woolwarehouse](http://www.facebook.com/woolwarehouse)

**FREE UK  
DELIVERY**  
on orders  
over £25

Order online: [www.woolwarehouse.co.uk](http://www.woolwarehouse.co.uk)

No minimum order. £2.95 delivery charge for UK orders under £25.



All the knitting supplies you'll ever need...all under one roof!

Get  
**10%**  
OFF EVERYTHING!\*

Discount code:  
**TK167**



£3.85  
per 50g ball

*Drops Soft Tweed DK*  
50% Wool, 25% Alpaca, 25% Viscose



£6.49  
per 50g ball

*WYS Bo Peep Pure DK*  
100% Wool



£9.79  
per 50g ball

*Rowan Cotton Wool DK*  
60% Cotton, 40% Wool



£8.99  
per 100g skein

*Cascade 220 Superwash Wave*  
100% Wool



£5.99  
per 50g ball

*Scheepjes Downtown*  
75% Wool, 25% Nylon



£6.29  
per 25g ball

*Fyberspates Cumulus*  
74% Alpaca, 26% Silk



We're proud to stock all these leading brands

Call us: 01926 882818 or 0800 505 3300 | Email us: [hello@woolwarehouse.co.uk](mailto:hello@woolwarehouse.co.uk)

\* Discount code not valid on yarn packs, sale items, Scheepjes products and Lopi products.



# HOOKED ON GRANNY SQUARES!

Get your hooks into this super-stylish collection of fabulous patterns to crochet today – makes a great gift too!

FROM THE MAKERS OF Simply Crochet GET INTO CRAFT

**ULTIMATE GRANNY SQUARE Collection**

Neatly made!

**86** patterns & projects to try

*Gorgeous blankets, garments & more!*

**Stunning makes from just one square**

- Beautiful patterns for gifts, home decor & accessories
- Packed granny square library
- Easy-to-follow guides for beginners and beyond!

It's cool to be square!

RETRO TO MODERN DESIGNS

GET CREATIVE WITH COLOUR

STASH BUSTING IDEAS TO TRY

TOP STUFF! HOOK UP A NEW LOOK

HOME COMFORTS FOR ALL SEASONS

9 772058 706029

**JUST £9.99!\***

## What's inside

-  Simple squares & stylish projects
-  Easy-to-follow patterns from top designers
-  Stunning photos & step-by-steps



## ORDER YOUR COPY TODAY!

**ORDER ONLINE** [www.buysubscriptions.com/CrochetCollection21](http://www.buysubscriptions.com/CrochetCollection21)  
**OR CALL** 0333 016 2138\* AND QUOTE 'Crochet Collection 2021 Print 1'

\*UK calls will cost the same as other standard fixed line numbers (starting 01 or 02) and are included as part of any inclusive or free minutes allowances (if offered by your phone tariff). Lines open weekdays 9am to 5pm. Overseas please call +44 (0)1604 973 746.  
 Prices: EUR price £11.99. ROW price £12.99. All prices include P&P. Please allow up to 28 days for delivery. Offer subject to availability.







ANNIKEN ALLIS

# Morwenna

Knitted in a silky yarn, this pretty shawl combines  
lace, garter stitch and asymmetric stripes



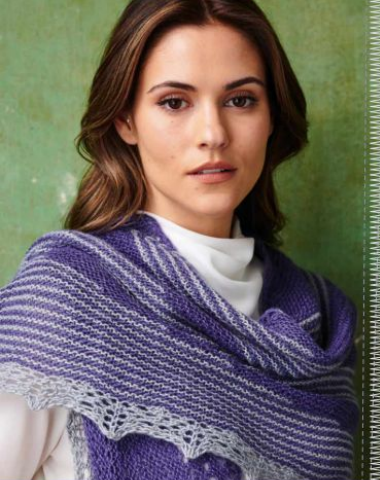

## ANNIKEN ALLIS Morwenna

**THIS TRIANGULAR** shawl has a pattern of grey stripes worked on a purple garter stitch background. The stripes are knitted using German short rows, and the shawl is finished with a border of garter lace. Anniken's sample was knitted in Lana Grossa's Lace Seta yarn, which has since been discontinued, so we have recommended two alternatives.

## SPECIAL TECHNIQUES

### GERMAN SHORT ROWS

Work to turning point as instructed, turn to work next row. Make a double stitch (DS) as follows: with yarn in front, slip the first stitch purlwise, then take the working yarn over the RH needle and pull up on the stitch until the stitch from the last row pulls across the RH needle (it will look like a strange double stitch), then knit as directed. When you come to the 'double stitches' in following rows, knit the strands together as one stitch.

Visit [bit.ly/ahagermanshortrows](http://bit.ly/ahagermanshortrows) for Anniken's German Short Rows tutorial.

### RUSSIAN CAST-OFF

K2, slip both sts back to LH needle, K2tog tbl, \*K1, slip both sts back to LH needle, K2tog tbl; rep from \* to end.

## PATTERN NOTE

The stitch marked in Row 3 is the centre spine stitch. Move the marker up every few rows.

## EDGING PATTERN

Note: If working from the chart, work WS rows as knit to end.

## SIZE

Wingspan: 150cm (59in)  
Depth: 62cm (24½in)

## YARN

**Lana Grossa** Lace Seta (Lace weight; 70% alpaca, 30% silk; 250m/273yds per 50g ball)  
**A** Blue Violet (19); 2 x 50g balls  
**B** Gray (14) 1 x 50g ball

Alternative yarn suggestions:

**Isager Strik** Alpaca 2 (Lace weight; 50% alpaca, 50% merino wool; 250m/273yds per 50g skein)  
**Malabrigo** Silkpaca (Lace weight; 70% baby alpaca, 30% silk; 384m/420yds per 50g skein)

**Row 1 (RS):** K2, yo, K2, K2tog, yo, K1, (yo, SSK, yo, K1, sk2po, K1, yo, K2tog, yo, K1) 19 times, yo, SSK, K3, yo, K1 (marked st), yo, K1, K2tog, yo, K1, (yo, SSK, yo, K1, sk2po, K1, yo, K2tog, yo, K1) 14 times, yo, SSK, K2, yo, K2. 4 sts inc'd.

**Row 2 (WS and foll WS rows):** Knit.

**Row 3:** K2, yo, K2, K2tog, yo, K2, (K1, yo, SSK, yo, sk2po, yo, K2tog, yo, K2) 19 times, K1, yo, SSK, K3, yo, K1 (marked st), yo, K1, K2tog, yo, K2, (K1, yo, SSK, yo, sk2po, yo, K2tog, yo, K2) 14 times, K1, yo, SSK, K2, yo, K2. 4 sts inc'd.

**Row 5:** K2, yo, K2, (K2tog, yo) twice, K1, \*(yo, SSK) twice, K1, (K2tog, yo) twice, K1; rep from \* 18 more times, (yo, SSK) twice, K3, yo, K1 (marked st), yo, K1, (K2tog, yo) twice, K1, \*(yo, SSK) twice, K1, (K2tog, yo) twice, K1; rep from \* 13 more times, (yo, SSK) twice, K2, yo, K2. 4 sts inc'd.

**Row 7:** K2, yo, K2, (K2tog, yo, K1) twice, (yo, SSK, K1, yo, sk2po, yo, K1, K2tog, yo, K1) 19 times, yo, SSK, K1, yo, SSK, K3, yo, K1 (marked st), (yo, K1, K2tog) twice, yo, K1, (yo, SSK, K1, yo, sk2po, yo, K1, K2tog, yo, K1) 14 times, yo, SSK, K1, yo, SSK, K2, yo, K2. 4 sts inc'd.

**Row 9:** K2, yo, K3, (K2tog, yo, K1) twice, (yo, SSK, K1, yo, sk2po, yo, K1, K2tog, yo, K1) 19 times, yo, SSK, K1, yo, SSK, K4, yo, K1 (marked st), yo, K2, (K2tog, yo, K1) twice, (yo, SSK, K1, yo, sk2po, yo, K1, K2tog, yo, K1) 14 times, yo, SSK, K1, yo, SSK, K3, yo, K2. 4 sts inc'd.

**Row 10 (WS):** Knit.

## SHAWL

Using 4mm circular needles and yarn A, cast on 7 sts.  
Knit 1 row.

## NEEDLES & ACCESSORIES

4mm (UK 8/US 6) circular needles, 80cm long  
Locking stitch marker

## TENSION

17 sts and 20 rows to 10cm over garter stitch using 4mm needles

## YARN STOCKISTS

**Lana Grossa** [www.lana-grossa.de](http://www.lana-grossa.de)  
**Isager** [www.isagerstrik.dk/en/find-retailers/](http://www.isagerstrik.dk/en/find-retailers/)  
**Malabrigo** [www.malabrigoyarn.com](http://www.malabrigoyarn.com)

## SPECIAL ABBREVIATIONS

**DS:** Double stitch, for German short rows (see Special Techniques section for instructions).  
**For general abbreviations, see p89**

## FIRST GARTER STITCH SECTION

**Row 1 (RS):** K1, (K1, yo) 4 times, K2. 11 sts.

**Row 2 (WS):** Knit.

**Row 3:** K2, yo, K3, yo, K1 and place locking marker on this st, yo, K3, yo, K2. 15 sts.

**Row 4:** Knit.

**Row 5:** K2, yo, knit to marked st, yo, K1 (marked st), yo, knit to last 2 sts, yo, K2. 4 sts inc'd.

**Row 6:** Knit.

**Rows 7-70:** Rep Rows 5-6 another 32 times, inc 4 sts on every RS row. 147 sts.

## FIRST STRIPED SHORT ROWS SECTION

### - YARN A AND YARN B

**Row 1 (RS):** Using yarn B, K2, yo, K6, turn. 148 sts.

**Row 2 (WS):** Using yarn B, DS, knit to end.

**Row 3:** Using yarn A, K2, yo, knit to DS, K DS, K5, turn. 1 st inc'd.

**Row 4:** Using yarn A, DS, knit to end.

**Row 5:** Using yarn B: K2, yo, knit to DS, K DS, K5, turn. 1 st inc'd.

**Row 6:** Using yarn B, DS, knit to end.

**Rows 7-26:** Rep Rows 3-6 another five times. 160 sts.

**Row 27:** Using yarn A, K2, yo, knit to DS, K DS, knit to marked st, yo, K1 (marked st), yo, knit to last 2 sts, yo, K2. 164 sts.

**Row 28:** Using yarn A, knit to end.  
Break yarn B.

## FIRST LACE SHORT ROWS SECTION

### - YARN A

**Row 1 (RS):** K2, yo, knit to marked st, yo, K1 (marked st), yo, knit to last 2 sts, yo, K2. 168 sts.

**Row 2 (WS):** K7, turn.

**Rows 3, 5, 7 and 9:** DS, knit to last 2 sts, yo,

## CHART

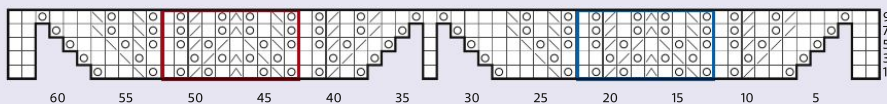

## KEY

- Knit
- Yo
- K2tog
- SSK
- Sk2po
- Repeat 19 times in total
- Repeat 14 times in total

K2. 1st inc'd.

**Row 4 and foll WS rows:** Knit to DS, K DS, K5, turn.

**Row 11:** DS, K1, (K2tog, yo) 13 times, K1, yo, K2. 173 sts.

**Rows 13 and 15:** DS, knit to last 2 sts, yo, K2. 1st inc'd.

**Row 17:** DS, K1, (K2tog, yo) 22 times, K1, yo, K2. 176 sts.

**Rows 19 and 21:** DS, knit to last 2 sts, yo, K2. 1st inc'd.

**Row 23:** DS, K1, (K2tog, yo) 31 times, K1, yo, K2. 179 sts.

**Rows 25 and 27:** DS, knit to last 2 sts, yo, K2. 1st inc'd.

**Row 29:** DS, K1, (K2tog, yo) 40 times, K1, yo, K2. 182 sts.

**Row 30:** Knit to end.

## SECOND GARTER STITCH SECTION - YARN A

**Row 1 (RS):** K2, yo, knit to marked st, yo, K1 (marked st), yo, knit to last 2 sts, yo, K2. 4 sts inc'd.

**Row 2 (WS):** Knit.

**Rows 3-10:** Rep Rows 1-2 four more times. 202 sts.

## SECOND STRIPED SHORT ROWS SECTION - YARN A AND YARN B

**Row 1 (RS):** Using yarn B, K2, yo, K8, turn. 203 sts.

**Row 2 (WS):** Using yarn B, DS, knit to end.

**Row 3:** Using yarn A, K2, yo, knit to DS, K DS, K5, turn. 1st inc'd.

**Row 4:** Using yarn A, DS, knit to end.

**Row 5:** Using yarn B, K2, yo, knit to DS, K DS, K5, turn. 1st inc'd.

**Row 6:** Using yarn B, DS, knit to end.

**Rows 7-36:** Cont short rows as est, changing colour every RS row. 220 sts. ▶



The striped sections are created using German short rows



# Morwenna



The shawl is edged with a garter lace stitch pattern

**Row 37:** Using yarn A, K2, yo, knit to DS, K DS, knit to marked st, yo, K1 (marked st), yo, knit to last 2 sts, yo, K2. 224 sts.  
**Row 38:** Using yarn A, knit to end.

Break yarn B.

## SECOND LACE SHORT ROWS SECTION - YARN A

**Row 1 (RS):** K2, yo, knit to marked st, yo, K1 (marked st), yo, knit to last 2 sts, yo, K2. 228 sts.  
**Row 2 (WS):** K10, turn.  
**Rows 3, 5, 7 and 9:** DS, knit to last 2 sts, yo, K2. 1 st inc'd.  
**Row 4 and foll WS rows:** K to DS, K DS, K5, turn.  
**Row 11:** DS, K1, (K2tog, yo) 14 times, K2, yo, K2. 233 sts.  
**Rows 13 and 15:** DS, knit to last 2 sts, yo, K2. 1 st inc'd.  
**Row 17:** DS, K1, (K2tog, yo) 23 times, K2, yo, K2. 236 sts.  
**Rows 19 and 21:** DS, knit to last 2 sts, yo, K2. 1 st inc'd.  
**Row 23:** DS, K1, (K2tog, yo) 32 times, K2, yo, K2. 239 sts.  
**Rows 25 and 27:** DS, knit to last 2 sts, yo, K2. 1 st inc'd.  
**Row 29:** DS, K1, (K2tog, yo) 41 times, K2, yo, K2. 242 sts.  
**Rows 31 and 33:** DS, knit to last 2 sts, yo, K2. 1 st inc'd.  
**Row 35:** DS, K1, (K2tog, yo) 50 times, K2, yo, K2. 245 sts.  
**Rows 37 and 39:** DS, knit to last 2 sts, yo,

K2. 1 st inc'd.  
**Row 40:** K to DS, K DS, knit to end. 247 sts.

## THIRD GARTER STITCH SECTION - YARN A

**Row 1 (RS):** K2, yo, knit to marked st, yo, K1 (marked st), yo, knit to last 2 sts, yo, K2. 4 sts inc'd.  
**Row 2 (WS):** K to end.  
**Rows 3-10:** Rep Rows 1-2 four more times. 267 sts.

## THIRD STRIPED SHORT ROWS SECTION - YARN A AND YARN B

**Row 1 (RS):** Using yarn B, K2, yo, K10, turn. 268 sts.  
**Row 2 (WS):** Using yarn B, DS, knit to end.  
**Row 3:** Using yarn A, K2, yo, knit to DS, K DS, K5, turn. 1 st inc'd.  
**Row 4:** Using yarn A, DS, knit to end.  
**Row 5:** Using yarn B, K2, yo, knit to DS, K DS, K5, turn. 1 st inc'd.  
**Row 6:** Using yarn B, DS, knit to end.  
**Rows 7-48:** Cont short rows as est, changing colour every RS row. 291 sts.  
**Row 49:** Using yarn A: K2, yo, knit to DS, K DS, knit to marked st, yo, K1 (marked st), yo, knit to last 2 sts, yo, K2. 295 sts.  
**Row 50:** Using yarn A, knit to end.

## FINAL GARTER STITCH SECTION - YARN A

**Row 1 (RS):** K2, yo, knit to marked st, yo, K1 (marked st), yo, knit to last 2 sts, yo, K2. 4 sts inc'd.  
**Row 2 (WS):** Knit.  
**Rows 3-10:** Rep Rows 1-2 four more times. 315 sts.

## FINAL STRIPED SHORT ROWS SECTION - YARN A AND YARN B

**Row 1 (RS):** Using yarn B, K2, yo, K6, turn. 316 sts.  
**Row 2 (WS):** Using yarn B, DS, knit to end.  
**Row 3:** Using yarn A, K2, yo, knit to DS, K DS, K5, turn. 1 st inc'd.  
**Row 4:** Using yarn A, DS, knit to end.  
**Row 5:** Using yarn B, K2, yo, knit to DS, K DS, K5, turn. 1 st inc'd.  
**Row 6:** Using yarn B, DS, knit to end.  
**Rows 7-60:** Cont short rows as est, changing colour every RS row. 345 sts.  
**Row 61:** Using yarn A, K2, yo, knit to DS, K DS, knit to marked st, yo, K1 (marked st), yo, knit to last 2 sts, yo, K2. 349 sts.  
**Row 62:** Using yarn A, knit to end.  
**Row 63:** Using yarn B, K2, yo, knit to marked st, yo, K1 (marked st), yo, knit to last 2 sts, yo, K2. 353 sts.  
**Row 64:** Using yarn B, knit to end.  
 Break yarn A.

## GARTER EDGING - YARN B

Using yarn B, work Rows 1-10 of Edging Pattern from chart or written instructions. If working from the chart, note that WS rows are not shown and should be knit to end. 373 sts.  
 Cast off all sts using the Russian Cast-Off method (see Special Techniques).

## FINISHING

Weave in all ends. Block gently to measurements, following any yarn care instructions on the ball band. ☺

The home of

*The* Knitter

*Simply* \*  
Knitting

*Simply*  
Crochet



### Free patterns

Explore 1,000s of projects for your home and wardrobe



### Video guides

Learn something new with our tutorials

# 4 ways to grow your crafting with gathered.



### New podcast

We chat everything craft with special guests



### Shop for stash

Find the best kit with our Buyer's Guides

Find all this and more at...

[www.gathered.how](http://www.gathered.how)





# Yarn choice

Our pick of the best seasonal yarns include beautiful hand-dyed delights, soft wool blends, and a silky laceweight



## LIFE IN THE LONG GRASS Merino Linen Singles

Shade pictured **Soft Day**  
Skein weight/length **100g/366m**  
Needle size **3-4mm (UK 11-8/US 2-6)**  
Tension **Approx. 28-32 sts and 36-40 rows to 10cm**  
Fibre content **90% superwash merino wool, 10% linen**  
Care **Hand wash RRP £28.50**  
Contact **[www.loopknittingshop.com](http://www.loopknittingshop.com)**  
**[www.littg.com](http://www.littg.com)**

This singles yarn offers a wonderful softness and drape, and will work perfectly for special shawls and accessories. It's fascinating to watch the variegated fabric develop as you knit, creating speckles and patches of warm colour. This 4ply yarn combines ethically sourced non-mulesed merino with a touch of linen, and is hand-dyed in the Irish countryside.



## GORGEOUS YARNS 100% Organic Merino 4ply

Shade pictured **Madder**  
Skein weight/length **100g/400m**  
Needle size **3.25-3.5mm (UK 10-9/US 3-4)**  
Tension **Approx. 24 sts and 40 rows to 10cm**  
Fibre content **100% organic merino wool**  
Care **Hand wash RRP £15**  
Contact **[www.gorgeousyarns.co.uk](http://www.gorgeousyarns.co.uk)**  
**01326 564211**

Caroline of Gorgeous Yarns specialises in natural fibres dyed using plant materials, and this lovely merino 4ply yarn has a delicate salmon-pink colour produced from madder root. When knitted up, the fabric feels beautifully soft and smooth, and offers good stitch definition. It would be a great choice for textured cardigans, sweaters and shawls.



## RICO DESIGN Superba Alpaca Luxury Socks

Shade pictured **Pink (002)**  
 Ball weight/length **100g/310m**  
 Needle size **2.5-3.5mm (UK 13-9/US 1-4)**  
 Tension **24 sts and 32 rows to 10cm**  
 Fibre content **62% virgin wool, 23% polyamide, 15% alpaca**  
 Care **Machine wash 30°C RRP £12.50**  
 Contact **www.rico-design.com**  
**www.blacksheepwools.com**

Create sumptuously cosy socks for the colder months ahead with this fantastic yarn from Rico. Wool, polyamide and alpaca are plied together, and the result gives a fabric that feels plump and warm, with a soft haze. There's a palette of six classic colours, including neutrals, dark blue, and the pink of our sample, and each has a slightly semi-solid appearance.



## LANG Oslo

Shade pictured **Jeans (034)**  
 Ball weight/length **50g/150m**  
 Needle size **3-3.5mm (UK 11-9/US 2-4)**  
 Tension **26 sts and 34 rows to 10cm**  
 Fibre content **46% extrafine merino wool, 42% cotton, 12% camel**  
 Care **Machine wash 30°C RRP £7.99**  
 Contact **www.langyarns.com**  
**www.lovecrafts.com**

A fine choice for summer projects as well as garments and accessories for autumn, Oslo is a sportweight blend of cotton, extrafine merino and camel. It feels incredibly smooth to knit with, and produces a lightweight, flexible and soft fabric. The colour palette includes neutrals and brighter shades, and the yarn is machine-washable on a delicate cycle.

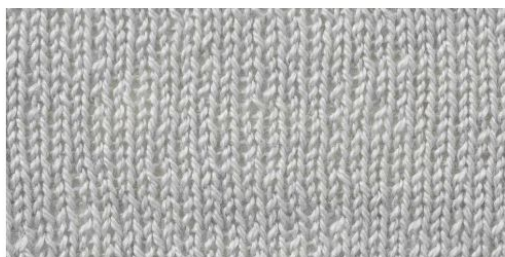

## UNDER THE OLIVE TREE KNITS Peristera Lace

Shade pictured **Ghost**  
 Skein weight/length **100g/600m**  
 Needle size **2-3.5mm (UK 14-9/US 0-4)**  
 Tension **Approx. 27 sts and 42 rows to 10cm**  
 Fibre content **55% Bluefaced Leicester wool, 45% silk**  
 Care **Hand wash RRP £17**  
 Contact **www.undertheolivetreeknits.com**  
**07525 416394**

This laceweight yarn has an elegant sheen, thanks to the combination of silk and Bluefaced Leicester wool - the knitted fabric really gleams! It offers a fine drape and excellent stitch definition, too, so will showcase your lace patterns perfectly. Peristera Lace is hand-dyed in a range of sophisticated hues, and can also be dyed to order in a colour of your choice.



## COLOURWORKS Wool & Bamboo DK

Shade pictured **Madder Red**  
 Skein weight/length **100g/225m**  
 Needle size **4mm (UK 8/US 6)**  
 Tension **Approx. 21 sts and 30 rows to 10cm**  
 Fibre content **80% superwash merino wool, 20% bamboo**  
 Care **Hand wash RRP £15**  
 Contact **www.colour-works.co.uk**  
**07814 065719**

A DK-weight blend of merino wool and bamboo, this yarn offers a wonderful softness and a slight fluffiness. It knits up into a plump, bouncy fabric for cosy and comfortable sweaters and accessories. It's available in a hand-dyed palette of soft shades which are produced using plant dyes including madder, tansy, walnut husks and onion skins.



# Great reads

This colourful book of garments for women and men brings a modern twist to traditional Norwegian knitting styles

## SCANDINAVIAN SWEATERS

by Kristin Wiola Ødegård

**KRISTIN WIOLA** Ødegård is a Norwegian designer with a passion for stranded colourwork, and this lovely collection brings together some of her most popular patterns along with brand-new designs.

The book offers 29 projects including unisex sweaters, accessories, and garments for women and children. Kristin provides tips on the techniques used to make these projects, such as steeking, finishing and embellishments, and also offers guidance on grading patterns to fit your size.

Taking inspiration from traditional Nordic knitting styles, Kristin's designs are typically intricately patterned using multiple colours. Styles influenced by Norwegian folk costume include the 'Clover' cardigan, which is embroidered with rose details. A Setesdal-style sweater features simple motifs in blue and white paired with a classic lice stitch pattern, while the 'Criss-Cross' cardigan has a floral yoke and mesh-like colourwork on the body, highlighted with tiny dots of colour.

For a more contemporary look, there are projects such as 'Cathedral Dome', which

has a yoke decorated with zigzags and triangles. 'Defiant Cardigan' features an all-over diamond pattern created by purling a contrast colour. The 'Urban Pullover' is a yoked sweater with graphic white motifs on a black background.

Kristin enjoys combining different yarns in her projects to produce interesting results, such as wool with angora or mohair. The 'Rounded Flowers' cardigan has an elegant yoke pattern, the upper part of which is knitted in a mohair-silk for a hazy effect reminiscent of Bohus knitting. The 'Beehive' raglan cardigan combines Norwegian wool with a mohair blend.

Unisex garments include the 'Hurly Burly' pullover, with blue and white all-over patterning and a contrasting checked pattern on the shoulders. The 'Retro Pullover' features simple colourwork and stripes, and is designed to use up scraps of leftover yarns. There are also two vintage-style colourwork cardigans for children.

Many of the patterns in this book are steeked, and include optional embellishments such as embroidery or crocheted edgings. They are typically sized to fit busts/chests of 32in to 50in. **B**

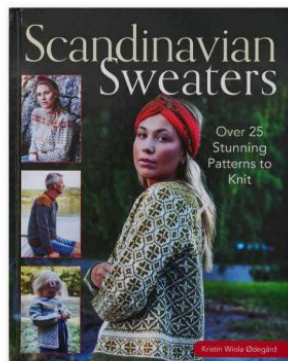

*Scandinavian Sweaters* is published by Trafalgar Square Books. Available in the UK from Blackwells.co.uk and Amazon.co.uk



PHOTOGRAPH BY SØFIE ØDEGÅRD

CRAFT | FAMILY | FOOD | DÉCOR

# SIMPLY CHRISTMAS

NEW FOR  
2021  
ON SALE SEPT 16

ONLY  
£6.99

INCL.  
UK P&P

Simply Christmas magazine is already on its way to help you make the most of this year's celebrations!

From fascinating features to read, décor ideas to try, gifts to share and recipes or craft projects to make, you'll be feeling festive in no time!

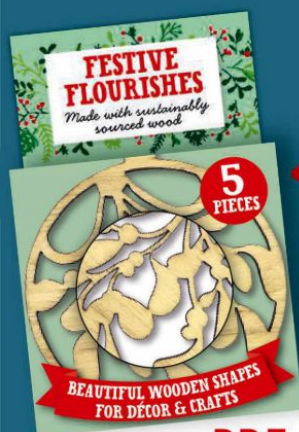

**PRE-ORDER YOUR COPY NOW!**

Only £6.99 (incl. UK p&p)

CALL 03330 162 138 and quote 'SIMPLY XMAS 21 PRINT1'

ONLINE [www.buysubscriptions.com/SimplyChristmas21](http://www.buysubscriptions.com/SimplyChristmas21)

+UK calls will cost the same as other standard fixed line numbers (starting 01 or 02) and are included as part of any inclusive or free minutes allowances (if offered by your phone tariff). Lines open weekdays 9am to 5pm. Overseas please call +44 (0)1604 973 746. Price for UK including postage is £6.99, EUR price £7.99, ROW price £8.99. All prices include P&P. Please allow up to 28 days for delivery. Offer subject to availability.





JACINTA BOWIE

# Antheia

This celebration of summer colour features  
vibrant slip stitch patterns and lace



*Antheia*



I-cord ties are threaded through the bottom of the sleeves





JACINTA BOWIE

## Antheia

**JACINTA BOWIE'S** scoop-necked summer tunic features a bright textured fabric, knitted in a smooth DK-weight cotton yarn from Rico. The vibrant striped design combines slipped stitch patterns with bands of large lace eyelets, and is worked flat from the bottom up. The neckband is knitted in garter stitch stripes, using the same five colours as on the rest of the garment. The cropped sleeves are threaded with i-cord drawstrings.

### SLIPPED STITCH STRIPE PATTERN

**Row 1 (RS):** Using yarn B, knit to end.

**Row 2:** Knit.

**Row 3:** K1, \*K1, bring yarn to front of work, slip 7 sts carrying yarn across front of work; rep from \* to last st, K1.

**Rows 4-8:** Using yarn C, work in st st starting with a WS purl row.

**Row 9:** Using yarn D, K1, \*K4, pick up loop from row 3 in yarn B slipped across front of work; rep from \* to last st, K1.

**Row 10:** Knit.

**Row 11:** Using to yarn E, \*Sl2 wyib, K2; rep from \* to last 2 sts, Sl2 wyib.

**Row 12:** \*Sl2 wyib, P2; rep from \* to last 2 sts, Sl2 wyib.

**Rows 13 and 14:** Using yarn B, knit to end.

### SIZE

TO FIT BUST	S	M	L	1XL	2XL	3XL	4XL	
	81-86	92-97	102-107	112-117	122-127	132-137	142-147	cm
	32-34	36-38	40-42	44-46	48-50	52-54	56-58	in
ACTUAL BUST	90½	104½	111½	125	132	146	153	cm
	35¾	41¼	44	49¼	52	57½	60¼	in
ACTUAL LENGTH	51½	52½	53½	54½	56	57	58	cm
	20¼	20¾	21	21½	22	22½	22¾	in
SLEEVE SEAM	27	27	27	27	27	27	27	cm
	10¾	10¾	10¾	10¾	10¾	10¾	10¾	in

### YARN

**Rico Essentials Cotton** (DK weight; 100% cotton; 120m/131yds per 50g ball)

	A MAUVE (17)	B FUCHSIA (14)	C BEIGE (91)	D PUMPKIN (87)	E BANANA (63)			
	2	3	3	3	3	3	4	x50g BALLS
	2	3	3	3	3	3	4	x50g BALLS
	3	3	4	4	4	5	5	x50g BALLS
	2	2	2	3	3	3	4	x50g BALLS
	1	2	2	2	2	2	3	x50g BALLS

**Row 15:** Using yarn C, \*Sl2 wyib, K6; rep from \* to last 2 sts, Sl2 wyib.

**Row 16:** \*Sl2 wyib, P6; rep from \* to last 2 sts, Sl2 wyib.

**Row 17:** \*Sl2 wyib, K6; rep from \* to last 2 sts, Sl2 wyib.

**Row 18:** \*Sl2 wyib, P6; rep from \* to last 2 sts, Sl2 wyib.

**Rows 19-20:** Using yarn A, knit to end.

**Row 21:** Using yarn D, K1, \*K2tog, yo twice, SSK; rep from \* to last st, K1.

**Row 22:** K to end, working (K1, K1tbl) into each double yo.

**Row 23:** Purl.

**Row 24:** Knit.

**Rows 25-26:** Using yarn E, knit to end.

**Rows 27-28:** Using yarn B, \*Sl1, K1 wyib; rep from \* to end.

**Rows 29-32:** Using yarn C, work in st st starting with a (RS) knit row.

**Row 33:** K1, \*K2tog, yo twice, SSK; rep from \* to last st, K1.

**Row 34:** P to end, working (P1, P1tbl) into each double yo.

**Rows 35-36:** Knit.

**Rows 37-38:** Using yarn A, knit to end.

**Row 39:** K1, \*K1, bring yarn to front of work, slip 7 sts carrying yarn across front of work; rep from \* to last st, K1.

**Rows 40-44:** Using yarn B, work in st st starting with a WS purl row.

**Row 45:** Using yarn D, K1, \*K4, pick up loop from row 39 in yarn A slipped across front

of work and knit with next st, K3; rep from \* to last st, K1.

**Row 46:** Knit.

**Row 47:** Using yarn E, \*Sl2 wyib, K6; rep from \* to last 2 sts, Sl2 wyib.

**Row 48:** \*Sl2 wyib, P6; rep from \* to last 2 sts, Sl2 wyib.

**Row 49:** \*Sl2 wyib, K6; rep from \* to last 2 sts, Sl2 wyib.

**Row 50:** \*Sl2 wyib, P6; rep from \* to last 2 sts, Sl2 wyib.

**Rows 51-52:** Using yarn A, knit to end.

**Rows 53-54:** Using yarn B, \*Sl1 wyib, K1; rep from \* to end.

**Rows 55-56:** Using yarn C, knit to end.

**Rows 57-58:** Using yarn D, knit to end.

**Row 59:** Using yarn A, \*Sl2 wyib, K6; rep from \* to last 2 sts, Sl2 wyib.

**Row 60:** \*Sl2 wyib, P6; rep from \* to last 2 sts, Sl2 wyib.

**Row 61:** \*Sl2 wyib, K6; rep from \* to last 2 sts, Sl2 wyib.

**Row 62:** \*Sl2 wyib, P6; rep from \* to last 2 sts, Sl2 wyib.

These 62 rows form the pattern and are repeated.

### BACK

Using 3.25mm needles and yarn A, cast on 106 (122:130:146:154:170:178) sts.

**Row 1 (RS):** Knit.

**Row 2:** Knit.

Work Slipped Stitch Stripe pattern three

## NEEDLES & ACCESSORIES

1 pair 3.25mm (UK 10/US 3) knitting needles  
Stitch holders

## TENSION

23 sts and 38 rows to 10cm over  
Slipped Stitch Pattern on 3.25mm needles

## YARN STOCKISTS

Rico Design [www.rico-design.com](http://www.rico-design.com)

For general abbreviations, see p89

## BLOCKING DIAGRAM

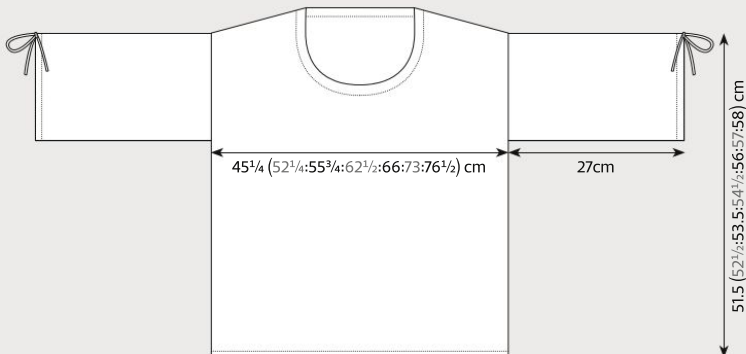

“THE VIBRANT  
STRIPED DESIGN  
COMBINES SLIP STITCH  
PATTERNS WITH  
BANDS OF EYELETS”

The neckband is  
worked in garter  
stitch stripes

times, then rows 1 to 10 (14:18:22:26:30:34)  
once more.

Cast off 11 (13:14:17:18:20:21) sts at beg of  
next four rows, working rem sts in patt.  
62 (70:74:78:82:90:94) sts

Cast off 11 (14:14:15:16:19:20) sts at beg of  
next two rows, working rem sts in patt.  
Leave rem 40 (42:46:48:50:52:54) sts on  
a holder for back neck.

## FRONT

Work as given for Back until work meas  
46 rows less than Back to beg of shoulder  
shaping, ending with a WS row. This should  
be two repeats of Slip Stitch pattern, then  
rows 1 to 26 (30:34:38:42:46:50) once more.

### SHAPE FRONT NECK

Patt 40 (48:50:58:62:69:72) sts and turn,  
leaving rem sts on a holder.

Dec 1 st at neck edge of next row and  
6 (7:7:8:9:9) foll alt rows.  
33 (40:42:49:52:59:62) sts

Cont in patt until work meas same as Back  
to Shape Shoulders, ending with a WS row.

### SHAPE LEFT SHOULDER

Cast off 11 (13:14:17:18:20:21) sts at beg of  
next and foll alt row. ▶







The design uses five shades of cotton DK yarn

11 (14:14:15:16:19:20) sts.  
Work 1 row.  
Cast off rem sts.

## SHAPE RIGHT SHOULDER

Slip central 26 (26:30:30:30:32:34) sts to a holder for front neckline.

Rejoin yarn to rem sts with RS facing.  
Dec 1 st at neck edge of next row and 6 (7:7:8:9:9) foll alt rows.  
33 (40:42:49:52:59:62) sts.

Cont in patt until work meas same as Back to Shape Shoulders, ending with a RS row.

Cast off 11 (13:14:17:18:20:21) sts at beg of next and foll alt row.  
11 (14:14:15:16:19:20) sts.  
Work 1 row.

Cast off rem sts.

## SLEEVES

Using 3.25mm needles and yarn A, cast on 90 (90:98:106:114:122:130) sts. Starting with a RS row, work 4 rows in garter stitch (knit every row).

Work Slipped Stitch Stripe pattern once, then rows 1-34 once more.  
Cast off using yarn C.

## MAKING UP

### NECKBAND

Join right shoulder seam using mattress stitch.

With RS facing, using 3.25mm needles and yarn A, knit across the 40 (42:46:48:50:52:54) sts left on holder for back neck,

pick up and knit 31 sts evenly along first side of neck, knit across 26 (26:30:30:30:32:34) sts left on holder for front neck, then pick up and knit 31 sts up second side of neck.

128 (130:138:140:142:146:150) sts

Work stripes in garter stitch as folls:

1 row in yarn A.  
2 rows in yarn E.  
2 rows in yarn D.  
2 rows in yarn B.  
2 rows in yarn A.  
Cast off knitwise using yarn A.

## DRAWSTRING

(make 2)

Using 3.25mm needles and yarn B, cast on 2 sts.

Work an i-cord as folls:

**I-cord row:** K2, slip 2 sts back onto left-hand needle and repeat.  
Continue until cord meas 65cm.

Cast off.

(Alternatively you can make a crochet chain the same length.)

## INTERIM FINISHING

Join remaining shoulder seam and neck band using mattress stitch.  
Weave in all ends.

Place centre of sleeve on shoulder seam and join along each side of front and back evenly using mattress stitch.  
Join underarm and side seams using mattress stitch.

## SLEEVE TRIMS

With RS facing, using 3.25mm needles and yarn A, rejoin yarn at centre of sleeve and pick up and knit one stitch per cast-on stitch to seam.

Cast on five more sts and work an i-cord row as folls until all the sts have been cast off from the pick-up row:

**I-cord row:** K4, SSK, slip 5 sts back onto left-hand needle and repeat until all picked-up sts have been cast off.  
Cast off rem 5 sts.

Repeat at other side of sleeve hem starting at seam to pick up the sts.

Weave in all ends.

Block garment to measurements, following any yarn care instructions on the ball band.

Weave i-cords through i-cord trims from centre to centre. Tie in a bow to fit. 

# Take me to the river

Many people dream of living a simpler life, escaping to the country or going travelling – and Becci Pameley-Bast of RiverKnits made that dream a reality, as **Rosee Woodland** discovers



**ALTHOUGH SHE** had achieved a successful career in engineering, Becci Pameley-Bast knew she needed something different, so eight years ago she bought a

narrowboat to live on.

"I was working in the corporate world, and there is this kind of track that people expect your life to go down – you get a good job, you save up to get a deposit on a house and you maybe get married and have kids, and I just didn't want to do that," Becci explains. "I wanted to live a bit more of a simple life."

Becci felt she wanted to be living a life that she enjoyed all of the time – "without a lot of the pressures of... I don't want to say modern life, because I didn't want to be a throwback," she laughs. "I don't want to go back and live in Victorian times or

anything like that! But I just wanted a simpler, slower pace of life, and I'm very happy having few possessions. I love being out in the countryside, in nature."

Not long after she bought the boat, Becci met Markus during a folk music session in a pub. At that time she had only been living on the boat for a few months, but Markus was sold on the idea straight away.

He was also intrigued by Becci's love of knitting and crochet, and asked her to teach him – although it was something of an uphill battle, as Markus was determined to learn the Continental style of knitting that he'd remembered from his childhood in Germany, and Becci only knits in the English style!

Within two years the couple had married and had their son Bryn. At the time Markus, also a corporate engineer by training, still had a 'normal' job. But while she was on maternity leave Becci





# Yarn stories



1 The RiverKnits studio shop is a riot of colour 2 Rainbow mini skein sets are very popular with customers 3 Aysgarth is a 4ply Wensleydale wool 4 The couple love being surrounded by nature on their narrowboat



Markus at work in the dye studio



started dyeing yarn and selling it through an online Etsy shop.

"I have two older children, but when Bryn was born I was definitely like 'this is the last one!'" Becci says. "We wanted to just slow down and be able to be with Bryn and travel, so we had an idea to do something craft-related [for work] that we could do on the boat in the beginning."

## A new start

When Becci was offered voluntary redundancy while still on maternity leave, the couple leapt at the chance to make their small yarn dyeing business a bigger concern. "Markus quit his job, and we agreed that if we hadn't got the business off the ground after a year was up, then one or both of us would go back to work," Becci says. "I think we had a big advantage because we both committed to RiverKnits full time."

The couple began selling at yarn shows, but as interest grew they battled to make the business work in their unusually small space. Markus laughs: "We started to get wholesale orders from yarn shops and we did it all from the boat - that was mad!"

Becci continues: "There was this wonderful time we were moored at Tixall Wide in Staffordshire, and we had the first wholesale order for Tribe Yarns in London. We were trying to manage this massive box of yarn and needed to get it to the post office, which was a good walk away. We'd made friends with some boaters, who were moored next to us, and they were setting off, so they gave Markus a lift on their boat with this big box of yarn to take it to the post office! So there were lots of funny things like that."

In March 2019 the couple got the keys to a studio near their mooring in Northamptonshire. During the pandemic

they had to switch to trading solely online, but have since been able to open the space to sell yarn face-to-face to their keen customers.

These days, the RiverKnits brand is known for its confident use of colour, its mesmerising wall of rainbow minis, and its laser-focus on British breeds and sustainability. Even the packaging Becci and Markus use is recyclable.

Markus explains: "During the Covid-19 pandemic we switched all our yarn base to non-superwash, and everything is sourced, spun and dyed in the UK."

Becci adds: "As we've got bigger, we've been able to have more control over our sourcing. It felt like taking a big risk, making that change to non-superwash yarn, but it got to the point where we could commission our own staple yarn."

"We love wool and we love the different breeds of wool. So we have Bluefaced



5 + 6 They have a dye studio in the Royal Ordnance Depot in Weedon Bec near Northampton, which is open to visitors  
 7 Severn is a pure Jacob 4ply 8 The couple live on a narrowboat with their young family



Leicester, Wensleydale, Jacob and a few other bits, and obviously we also love colour."

So do they have a favourite colourway? Becci laughs: "Lots of dyers would say their favourite is their most recent colourway, but I have ones that are favourites because it's the fibre that's exciting, and others that are favourites because of the colour."

"Our Severn 4-ply is a single-farm yarn. Through a friend of a friend, we met a couple who keep a flock of Jacob sheep near the Malvern Hills. We go every year and collect their fleeces. They do all of their farming by hand - no tractors. They've got wonderful shire horses in the fields, and the land is just beautiful. We love to collaborate with people who have a similar approach, so working with them absolutely fits in with that."

"I also really like our Aysgarth yarn, which is a Wensleydale, because that's

almost like the sheep's answer to mohair. It's got that lustre, but also that fluffy, fuzzy halo."

"And in terms of most exciting colour, I love our Chimera yarn. That's a hand-dyed marl. It was really fun to envisage. It has also pushed me into doing more design, as I have to show people how to use the yarn."

At the time of writing, Becci and Markus are hoping for more time with 'real people' as the latest lockdown slowly eases.

"We will open up more workshops and teaching and hopefully have a bit of a crafty hub here," Becci says. There are other plans in the pipeline - currently top secret! - and new collaborations planned for the future. You can also catch Becci and Markus on Instagram @riverknitsuk, playing folk music and chatting during their Studio Sessions.

Given the slow speed of narrowboats, Becci and Markus don't use their boat

to get to yarn shows, travelling by van instead. But otherwise they hand-dye in the studio and live on the boat - taking time out to go travelling when the fancy takes them.

They're based in Weedon Bec, Northamptonshire, near the Grand Union Canal, but keep your eyes peeled if you're ever meandering along one of the hundreds of canal paths that snake around the UK, as you may just spot them! ☺

- Discover more about RiverKnits online at [www.riverknits.uk](http://www.riverknits.uk) and on Instagram as @riverknitsuk

- The RiverKnits studio shop is usually open Tuesdays to Fridays from 10am to 4pm, and Saturdays from 10am to 3pm, but check the website for updates.

- RiverKnits, Building 14, Royal Ordnance Depot, Bridge Street, Weedon Bec NN7 4PS 01327 342273



# WASH YOUR HANDS AND PICK UP YOUR PHONE,



# YOUR LOCAL YARN SHOP IS HERE FOR YOU.

UPDATE  
Many shops are  
still open  
for business  
on-line and by  
mail order

Yarn Shops are the lifeblood of our craft and your community, so in these difficult times let's show them some love. They'll send it right back to you.

You can chat about a project. They'll give you helpful and expert advice. You can join a virtual craft group, invest in a stash for the future and much, much more.

We've just updated our list of shops, so visit [www.ukhandknitting.com](http://www.ukhandknitting.com) and select 'finding-a-yarn-shop'. Then pick up your phone and have a real good yarn.





LISA RICHARDSON

# Okra

This wide, draping poncho is knitted  
in a super-soft laceweight yarn





LISA RICHARDSON

## Okra

**FEELING SUMPTUOUSLY** soft and lightweight, this poncho is knitted in Rowan's Fine Lace yarn. It's a blend of alpaca and wool, with a luxurious handle. The poncho is worked in one piece from the bottom upwards, and has two lace panels which go from hem-to-hem over each shoulder.

### PONCHO

(worked in one piece from front hem upwards)

Using 3mm needles, cast on 219 (233:247:261:275) sts.

Work in garter stitch (knit every row) for 6 rows, ending with RS facing for next row.

Change to 3.25mm needles.

Now work in patt as folls:

**Row 1 (RS):** K35 (42:48:55:61), \*work next 35 sts as row 1 of Chart\*; K79 (79:81:81:83), rep from \* to \* once more, K35 (42:48:55:61).

**Row 2:** K4, P31 (38:44:51:57), \*work next 35 sts as row 2 of chart\*; P79 (79:81:81:83), rep from \* to \* once more, P31 (38:44:51:57), K4.

These 2 rows set the sts – 4 sts in garter stitch at each end of rows, 2 patt panels, and all other sts in stocking stitch. Continue as now set until work meas 63 (65:67:69:71) cm, ending with RS facing for next row.

### DIVIDE FOR NECK

**Next row (RS):** Patt 78 (85:91:98:104) sts and slip these sts onto a holder, cast off next 63 (63:65:65:67) sts, patt to end.

### SIZE

TO FIT BUST	8-10	12-14	16-18	20-22	24-26	
	81-86	91-97	102-107	112-117	122-127	cm
	32-34	36-38	40-42	44-46	48-50	in
ACTUAL BUST	158½	168½	178½	188½	198½	cm
	62½	66¼	70¼	74¼	78¼	in
ACTUAL LENGTH	64	66	68	70	72	cm
	25¼	26	26¾	27½	28¼	in

### YARN

**Rowan** Fine Lace (Lace weight; 80% alpaca, 20% wool; 400m/436yds per 50g ball)

VINTAGE (926)	4	4	5	5	6	x50g BALLS
---------------	---	---	---	---	---	------------

Work on this last set of 78 (85:91:98:104) sts only for first side as folls:

**\*\***Keeping patt correct, dec 1 st at neck edge of next 3 rows, ending with RS facing for next row.

75 (82:88:95:101) sts.

Place markers at both ends of last row to denote shoulder fold line – work should meas 64 (66:68:70:72) cm.

Work 1 row, ending with WS facing for next row.

Inc 1 st at neck edge of next 3 rows, ending with RS facing for next row.

78 (85:91:98:104) sts.\*\*

Break yarn and leave sts on another holder.

Rejoin yarn to 78 (85:91:98:104) sts on first holder with WS facing and cont as folls: Rep from \*\* to \*\*.

Now join sections as folls:

**Next row (RS):** Patt across 78 (85:91:98:104) sts on needles, turn and cast on 63 (63:65:65:67) sts, turn and patt across 78 (85:91:98:104) sts on holder. 219 (233:247:261:275) sts.

Cont in patt across all sts until work meas 63 (65:67:69:71) cm from shoulder fold line markers, ending with RS facing for next row.

Change to 3mm needles.

Work in garter stitch for 6 rows, ending with RS facing for next row.

Cast off.

### NEEDLES & ACCESSORIES

1 pair 3mm (UK 11/US 2-3) knitting needles  
1 pair 3.25mm (UK 10/US 3) knitting needles  
3mm (UK 11/US 2-3) circular needles, no more than 40cm long  
Stitch holders  
Stitch markers

### TENSION

28 sts and 38 rows to 10cm over st st on 3.25mm needles. Patt panel (35 sts) measures 13cm.

### MAKING UP

Block gently, following any yarn care instructions on the ball band.

### NECKBAND

With RS facing and using 3mm circular needles, beg and ending at one shoulder fold line marker, pick up and knit 70 (70:72:72:74) sts across one side of neck opening to other shoulder fold line marker, and then 70 (70:72:72:74) sts across other side of neck opening back to original shoulder fold line marker. 140 (140:144:144:148) sts.

**Round 1 (RS):** Purl.

**Round 2:** Knit.

Rep last 2 rounds twice more. Cast off purlwise (on RS).

### FINISHING

Lay poncho flat, folding along shoulder fold lines, and mark points 27 (28½:30:31½:33) cm below shoulder fold line. Join side seams from cast-on/cast-off edges to these marked points. ☺



This design is taken from the Rowan pattern collection *Ease*, which contains 15 lightweight garments and

accessory projects designed by Lisa Richardson. To order a copy for £9.50 or to find your nearest stockist, visit [www.knitrowan.com](http://www.knitrowan.com)

## YARN STOCKISTS

Rowan 01484 668200  
www.knitrowan.com

For general abbreviations,  
see p89

## KEY

□ K on RS; P on WS

○ Yo

↘ K2tog

↗ Skpo

↘↗ Sk2po

## CHART

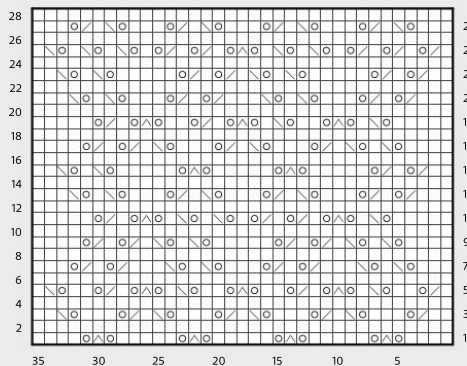

## BLOCKING DIAGRAM

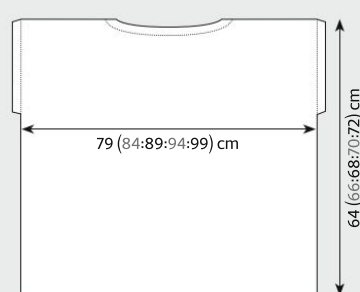

The lace panels  
extend from hem  
to hem over the  
shoulders







DARIO TUBIANA

# Bardini

Bright floral embroidery adds summery colour to this neat vest top





The pattern is sized to  
fit busts of 28in to 62in





DARIO TUBIANA

**Bardini**

**DARIO TUBIANA** has designed this classic vest top to fit busts of 28in to 62in. Worked in stocking stitch, with a ribbed neckline, armholes and hem, it's knitted in Rowan's Alpaca Soft DK yarn, which blends extrafine merino and baby alpaca for a luxurious handle. It's available in a choice of 24 sophisticated colours. Dario has decorated his top with floral embroidery, using small amounts of leftover yarn from his stash.

## BACK

Using 2.75mm needles and yarn A, cast on 94 (106:118:130:142:154:166:176:188) sts.

**Rib row 1 (RS):** (K1, P1) to end.

**Rib row 2 (WS):** As row 1.

These 2 rows set 1x1 rib.

Cont in rib as set until Back meas 5cm from cast-on edge, ending after a WS row.

Change to 3.25mm needles.

Beg with a RS (knit) row, cont in st st until Back meas 32 cm from cast-on edge, ending after a WS row.

## SHAPE ARMHOLES

Cast off 4 (5:5:6:6:7:7:8:9) sts at beg of next 2 rows.

86 (96:108:118:130:140:152:160:170) sts.

**Dec row (RS):** K1, skpo, K to last 3 sts, K2tog, K1. 2 sts dec'd.

## Sizes M to 5XL only

**Dec row (WS):** P1, P2tog, P to last 3 sts, P2tog tbl, P1. 2 sts dec'd.

## SIZE

	XS	S	M	L	1XL	2XL	3XL	4XL	5XL	
TO FIT BUST	71-76	81-86	92-97	102-107	112-117	122-127	132-137	142-147	152-157	cm
	28-30	32-34	36-38	40-42	44-46	48-50	52-54	56-58	60-62	in
ACTUAL BUST	80	90½	101	111½	122	132	142½	151½	161½	cm
	31½	35½	39¾	43¾	48	52	56	59½	63½	in
ACTUAL LENGTH	56	57½	58	58½	59½	60	61	62	62	cm
	22	22¾	23	23¾	23½	23¾	24	24½	24½	in

## YARN

**Rowan Alpaca Soft DK** (DK weight, 70% wool, 30% alpaca; 125m/136yds per 50g ball)

A SIMPLY WHITE (201)	6	6	7	8	9	10	11	12	13	x50g BALLS
----------------------------	---	---	---	---	---	----	----	----	----	---------------

**Dec row (RS):** K1, skpo, K to last 3 sts, K2tog, K1. 2 sts dec'd.  
Rep last 2 rows another - (:0:0:1:1:2:2:3) times.

## All sizes

84 (94:102:112:120:130:138:146:152) sts.

**Next row (WS):** Purl.

**Dec row (RS):** K1, skpo, K to last 3 sts, K2tog, K1. 2 sts dec'd.

Rep last 2 rows another 5 (6:6:10:9:10:12:14:16) times.

72 (80:88:90:100:108:112:116:118) sts.

Work 3 rows straight.

Rep RS dec row. 2 sts dec'd.

Rep last 4 rows another 1 (2:3:1:3:4:3:3:3) times.

68 (74:80:86:92:98:104:108:110) sts.\*\*

Work straight until Back meas 22½ (24:24½:25:26:26½:27½:28½:28½) cm from beg of armhole shaping, ending after a WS row.

## SHAPE BACK NECK AND SHOULDERS

Cast off 5 (6:7:8:8:9:9:10) sts at beg of next 2 rows.

58 (62:66:70:76:80:86:90:90) sts.

**Next row (RS):** Cast off 5 (6:6:7:7:8:9:9:10) sts, knit until you have 7 (8:9:9:10:11:12:13:12) sts on right needle, cast off next 34 (34:36:38:42:42:44:46:46) sts for centre neck, K to end.

Turn and cont on last 12 (14:15:16:17:19:21:22:22) sts for Left Back Neck and Shoulder only.

## SHAPE LEFT BACK NECK AND SHOULDER

**Next row (WS):** Cast off 5 (6:6:7:7:8:9:9:10), P to end.

7 (8:9:9:10:11:12:13:12) sts.

**Next row:** Cast off 3 (3:3:3:4:4:4:4:4) sts, K to end.

4 (5:6:6:6:7:8:9:8) sts.

**Next row:** Cast off rem sts.

Rejoin yarn with WS facing to Right Back Neck and Shoulder sts.

7 (8:9:9:10:11:12:13:12) sts.

**Next row (WS):** Cast off 3 (3:3:3:4:4:4:4:4) sts, P to end.

4 (5:6:6:6:7:8:9:8) sts.

**Next row:** Cast off rem sts.

## FRONT

Work as for Back to \*\*.

68 (74:80:86:92:98:104:108:110) sts.

Work another 19 (17:15:13:11:9:7:5:3) rows straight, ending after a WS row.  
Front should meas approx. 12 (13:14½:14:15½:17:17½:18½) cm from beg of armhole shaping.

## SHAPE FRONT NECK

**Next row (RS):** K27 (30:32:35:37:39:42:43:44), cast off next 14 (14:16:16:18:20:20:22:22) sts, K to end.

Turn and cont on last 27 (30:32:35:37:39:42:43:44) sts for Right Neck and Shoulder only.

## SHAPE RIGHT FRONT NECK

**Next row (WS):** Purl.

**Next row (RS):** Cast off 3 (3:3:3:4:4:4:4:4)

## YARN FOR EMBROIDERY

Use leftover yarns in colours of your choice. The yarns listed are those used in our sample.

**Rowan** Alpaca Classic (DK weight, 57% alpaca, 43% cotton; 120m/132yds per 25g ball)  
1 x 25g ball of each:  
Sun Valley (113); Foliage Green (110);  
Salmon (128); Vermilion (120); Peacock (107);  
Hyacinth (129); Dusk (130); Soft Satin (116);  
Green Moss (111); Pink Lips (124); Rosy (126)

**Rowan** Kidsilk Haze (Laceweight; 70% mohair, 30% silk; 210m/229yds per 25g ball)  
1 x 25g ball of each:  
Golden Poppy (683); Laguna (685);  
Jelly (597); Candy Girl (606)

**Cascade Yarns** 220 (Worsted weight;  
100% wool; 200m/220yds per 100g skein)  
Glamour (2427); 1 x 100g skein

## NEEDLES & ACCESSORIES

1 pair 2.75mm (UK 12/US 2) knitting needles  
1 pair 3.25mm (UK 10/US 3) knitting needles  
2.75mm (UK 12/US 2) circular needles,  
40cm long, for neck and armhole edging  
Chenille needle  
Soluble stabilising fabric for embroidery  
Safety pins  
22cm diameter embroidery hoop  
Full-size print out of embroidery pattern –  
enlarge from design on page 52 or download  
from [www.gathered.how/knitting-and-crochet/knitting/the-knitter-pattern-corrections/](http://www.gathered.how/knitting-and-crochet/knitting/the-knitter-pattern-corrections/)

## YARN STOCKISTS

**Rowan** 01484 668200

[www.knitrowan.com](http://www.knitrowan.com)

**Cascade Yarns**

[www.cascadeyarns.com](http://www.cascadeyarns.com)

## TENSION

23 sts and 34.5 rows to 10cm over st st using  
3.25mm needles

For general abbreviations, see p89

## BLOCKING DIAGRAM

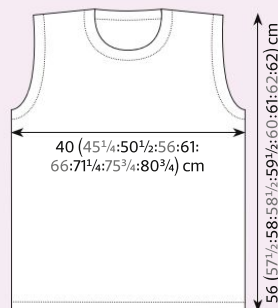

sts, K to end.

24 (27:29:32:33:35:38:39:40) sts.

Work 1 row straight.

**Next row (RS):** Cast off 2 sts, K to end.  
2 sts dec'd.

Rep last 2 rows another 2 (2:2:2:3:3:4:4:4) times.

18 (21:23:26:25:27:28:29:30) sts.

Work 1 row straight.

**Next row (RS):** Cast off 1 st, K to end.  
1 st dec'd.

Rep last 2 rows another 3 (3:3:4:3:2:1:1) times.

14 (17:19:21:21:24:26:27:28) sts.

Work straight until Front meas same as

Back to beg of shoulder shaping (cast off),  
ending at armhole edge.

### SHAPE RIGHT FRONT SHOULDER

Cast off 5 (6:7:8:8:9:9:10) sts at beg of next  
row, and 5 (6:6:7:7:8:9:10) sts at beg of foll  
alt row.

4 (5:6:6:6:7:8:9:8) sts.

Work 1 row straight.

Cast off rem sts.

### SHAPE LEFT FRONT NECK

Rejoin yarn with WS facing to Left Neck  
and Shoulder sts.

27 (30:32:35:37:39:42:43:44) sts.

**Next row (WS):** Cast off 3 (3:3:3:4:4:4:4:4)  
sts, P to end.

24 (27:29:32:33:35:38:39:40) sts.

**Next row (RS):** Knit.

**Next row (WS):** Cast off 2 sts, P to end.  
2 sts dec'd.

Rep last 2 rows another 2 (2:2:2:3:3:4:4:4) times.

18 (21:23:26:25:27:28:29:30) sts.

Work 1 row straight.

**Next row (WS):** Cast off 1 st, P to end.  
1 st dec'd.

Rep last 2 rows another 3 (3:3:4:3:2:1:1) times.

14 (17:19:21:21:24:26:27:28) sts.

Work straight until Front meas same as

Back to beg of shoulder shaping (cast off),  
ending at armhole edge.

### SHAPE LEFT FRONT SHOULDER

Cast off 5 (6:7:8:8:9:9:10) sts at beg of next  
row, and 5 (6:6:7:7:8:9:10) sts at  
beg of foll alt row.

4 (5:6:6:6:7:8:9:8) sts.

Work 1 row straight.

Cast off rem sts.

## INTERIM FINISHING

Block pieces gently to measurements,  
following any yarn care instructions on  
the ball band. Do not seam pieces yet.

## EMBROIDERY

Embroidery is worked on the Front only  
(see image for a guide).

We recommend using an embroidery hoop  
to keep the knitted fabric at an even  
tension, but take care not to stretch the

vest too much because that might distort  
your embroidery.

Trace the entire design onto the soluble  
stabilising fabric.

Pin fabric to front of vest using safety pins.  
Place the 22cm embroidery hoop around  
the largest section of the design. Trace  
outlines using backstitch before beginning  
each section.

Work the following stitches as detailed  
on the embroidery diagram overleaf, using  
colours of your choice:

**Satin stitch:** Take needle from WS of work  
out to RS, make a long stitch and then  
take needle to WS of work again. Repeat,  
making stitches closely together and  
ensuring not to pull work tight on WS.

**French knots:** Take needle from WS of work  
out to RS. Wrap yarn fairly tightly around  
needle several times and then take needle  
to WS of work again, pulling to create a  
knot from the wrapped threads.

**Split stitch:** Bring the needle up through  
the fabric, make a long stitch but don't pull  
the needle all the way through the fabric.  
Pull the needle up through the centre of  
your stitch to split it, then carry on pulling  
it up through the fabric and the thread.  
Work the whole area you wish to cover in  
this way, making sure you always split the  
thread in the centre to form even stitches.

**Chain stitch:** Make a small straight  
embroidery stitch. Bring the needle up  
through the fabric 3mm (or desired stitch  
length) to the right of the small straight  
stitch, slide the needle under the small



## EMBROIDERY TEMPLATE



Enlarge or print out this page at 185% and trace onto water-soluble tracing paper.

Download a full-size version from [www.gathered.how/knitting-and-crochet/knitting/the-knitter-pattern-corrections/](http://www.gathered.how/knitting-and-crochet/knitting/the-knitter-pattern-corrections/)

Final main motif should measure approx. 325mm x 260mm. Small motif should measure approx. 85mm x 85mm.

straight stitch, then take the needle down at the same point you brought your needle up. Bring the needle up through the fabric 3mm away from your first chain stitch, slide the needle under the previous stitch, then take the needle down at the same point you brought your needle up.

For embroidery tutorials, see our website at [www.gathered.how/needlework/embroidery/how-to-embroider](http://www.gathered.how/needlework/embroidery/how-to-embroider)

## FINISHING

Wash front of vest gently in wool wash, letting it soak for 15 minutes to ensure the soluble paper has come away leaving no

trace on the vest. Block piece to measurements again and leave to dry. Join both shoulders.

### NECK EDGING

With RS facing, using 2.75mm circular needles and yarn A, beginning at left shoulder seam, pick up and knit 17 (17:17:19:17:17:20:20:20) sts down left front neck to beginning of cast-off sts, 20 (20:20:22:23:21:21:21) sts across shaped cast-offs, 14 (14:16:16:18:20:20:22:22) sts across centre front neck, 20 (20:20:22:23:21:21:21) sts across shaped cast-offs, 17 (17:17:19:17:17:20:20:20) sts up right front neck, and 34 (34:36:38:42:42:44:46:46) sts

across back neck.  
122 (122:126:136:140:138:146:150:150) sts.

Work in 1x1 rib for 8 rounds.  
Cast off loosely in rib.

Join side seams.

### ARMHOLE EDGING

With RS facing, using 2.75mm circular needles and yarn A, pick up and knit 114 (124:130:136:142:146:156:164:168) sts (approx 2 sts every 3 rows) around armhole edge and join to work in the round. Work in 1x1 rib for 7 rounds.  
Cast off loosely in rib.



# 3 ISSUES FOR £5

## WHEN YOU SUBSCRIBE TODAY!

MOLLIE MAKES IS A MULTI-CRAFT AND LIFESTYLE MAGAZINE FILLED WITH ALL THE CREATIVE INSPIRATION YOU NEED!

- ▶ LEARN NEW CRAFTS & TECHNIQUES
- ▶ QUICK MAKES WITH SIMPLE HOW-TO'S
- ▶ INTERIOR UPDATES & LATEST TRENDS
- ▶ FRESH IDEAS FROM MODERN CREATIVES
- ▶ EASY WAYS TO EMBRACE HANDMADE



**WWW.BUYSUBSCRIPTIONS.COM/MWHA21**

Call 03330 162 148† and quote reference code MWHA21

†Calls from landlines will cost up to 9p per minute. Call charges from mobile phones will cost between 3p and 55p per minute but are included in free call packages. Lines are open 9am-5pm Monday to Friday.

Terms & Conditions: This trial offer is for new print subscribers only subscribing by Direct Debit. You will receive 3 issues for £5 and then continue on a 6 issue Direct Debit of £29.49 thereafter. Full details of the Direct Debit guarantee are available on request. Prices correct at point of print and subject to change. We reserve the right to reject or cancel subscriptions at any point if the customer has previously cancelled their subscription during the trial period for this magazine, or had more than 3 trial subscriptions in the last 3 years for any magazine in the Immediate Media portfolio. Offer ends 31st December 2021.



www.molliemakes.com



facebook.com/  
/MollieMakes



@MollieMakes



MollieMakes



pinterest.com/  
/MollieMakes



youtube.com/user/  
/MollieMakes





JULIET BERNARD

# Kaspar

These cosy DK-weight socks take inspiration  
from Estonian colourwork mittens

**JULIET BERNARD** was inspired by the colourful motifs used on traditional Estonian mittens to create these smart socks. They feature an afterthought heel, and are knitted in DK-weight yarn for a cosy fabric, using two Stylecraft yarns, Highland Heathers and Life DK.

## SOCKS

### CUFF

Using 3.5mm needles and yarn A, cast on 56 sts.  
Pm and join to work in the round, taking care not to twist sts.

**Rib round:** \*K2, P2; rep from \* to end.  
Work 9 further rounds in rib.

### LEG

Joining in yarn B as needed and repeating the chart 7 times around, work chart to Row 37, then repeat only Rows 28–37 until work meas 18cm.

### PLACE HEEL POSITION

**Next round:** Patt 42 sts, use waste yarn to knit next 28 sts, then slip these 28 sts back to RH needle and patt to end.

### FOOT

Cont in patt until foot (measured from waste yarn) meas 12cm shorter than desired total finished foot length.

### TOE

Break yarn B and cont with yarn A only.

**Round 1:** (K11, K2tog, K1, pm, K1, SSK, K11, pm) twice, noting that final mrk is beg of round mrk. 52 sts.

**Round 2:** Knit.

**Dec round:** (Knit to 3 sts before mrk, K2tog, K1, slm, K1, SSK, knit to mrk, slm) twice. 4 sts dec'd.

**Next round:** Knit.

Rep these 2 rounds until you have 32 sts.  
Rep only dec round until you have 16 sts.  
Cut yarn, leaving a long tail. Divide rem sts between two needles and graft sts together using Kitchener stitch.

### HEEL

Pick up left leg of all sts along the bottom of the waste yarn for the heel until you have 14 sts on the needle. Pm for BOR. Pick up left leg of rem 14 sts along the bottom of waste yarn, then pick up all 28 sts above the waste yarn. 56 sts.

Carefully unpick the waste yarn and divide the sts evenly on your needles if using DPNs. Join yarn A at BOR mrk.

**Round 1:** (K11, K2tog, K1, pm, K1, SSK, K11, pm) twice. (Last mrk is already in place as BOR.) 52 sts.

**Round 2:** Knit.

**Dec round:** (Knit to 3 sts before mrk, K2tog, K1, slm, K1, SSK, knit to mrk, slm) twice. 4 sts dec'd.

**Next round:** Knit.

Rep these 2 rounds until you have 16 sts.

Cut yarn, leaving a long tail. Divide rem sts between two needles and graft sts together using Kitchener stitch.

### FINISHING

Weave in ends and block gently to measurements, following any yarn care instructions on the ball band. ☺

## SIZE

To fit foot circumference: 20½–23cm (8–9in)  
Actual foot circumference: 22cm (8½in)  
Length from cuff to bottom of heel: 24½cm (9½in)  
Length from heel to toe: Adjustable

## YARN

**Stylecraft** Highland Heathers (DK weight; 100% acrylic; 272m/297yds per 100g ball)  
**A** Moss (3752); 1 x 100g ball

**Stylecraft** Life (DK weight; 75% acrylic, 25% wool; 298m/326yds per 100g ball)  
**B** Copper (2312); 1 x 100g ball

## NEEDLES & ACCESSORIES

1 set 3.5mm (UK 9/US 5) double-pointed needles (DPNs)  
Waste yarn  
Stitch markers

## TENSION

25 sts and 30 rows to 10cm over  
Main Pattern using 3.75mm needles

## YARN STOCKISTS

**Stylecraft** 01484 848435  
www.stylecraft-yarns.co.uk

For general abbreviations, see p89

## CHART

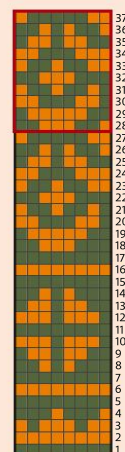

## KEY

- Yarn A
- Yarn B
- Repeat



A heathered yarn is used for the cuffs, heels and toes





BRONAGH MISKELLY

# Hemingford

This lightweight jumper has a chic  
lace pattern on the sleeves



*Hemingford*



The sleeves are  
worked without  
shaping for a  
loose fit





BRONAGH MISKELLY

## Hemingford

A **USEFUL** layering piece for summer and autumn, this jumper from Bronagh Miskelly has a classic crewneck shape. The sleeves, meanwhile, are designed with a loose fit, and have long ribbed cuffs; they are decorated with a zigzag lace pattern. The jumper is knitted in Heritage, a smooth, machine-washable wool blend from Cascade which comes in an extensive range of colours.

### PATTERN NOTES

The sleeves are worked straight from the cuff to the armhole so that they blouse loosely over the cuff. Block the lace section of the sleeves to the dimensions given in the blocking diagram, taking care not to stretch the ribbing.

### BACK

Using 2.75mm needles, cast on 114 (120:128:134:142:148:154:160:168:174) sts.

**Row 1 (RS):** K2, (P1, K1) to end.

**Row 2:** (P1, K1) to last 2 sts, P2. Cont in rib as set until work meas 8 (8:8:8:8:9:9:9:9) cm from cast-on edge, ending after a WS row.

Change to 3.25mm needles.

Beg with a RS (knit) row, work 8 rows in st st, ending after a WS row.

**Next row (RS dec):** K1, SSK, K to last 3 sts, K2tog, K1. 2 sts dec'd.

### SIZE

TO FIT BUST	8	10	12	14	16	18	20	22	24	26	
	81	86	91	97	102	107	112	117	122	127	cm
	32	34	36	38	40	42	44	46	48	50	in
ACTUAL BUST	86	91	97	101½	107½	112	117	121½	127½	132	cm
	34	35¾	38¾	40	42¾	44¾	46	47¾	50¾	52	in
LENGTH TO SHOULDER	51	52	52	53	53	55	56	56	57	58	cm
	20¼	20½	20½	20¾	20¾	21¾	22	22	22½	22¾	in
SLEEVE SEAM	43	44	45	45	46	46	47	48	50	51	cm
	17	17¼	17¾	17¾	18	18	18½	19	19¾	20	in

### YARN

**Cascade Yarns Heritage** (4ply weight; 75% superwash merino wool, 25% nylon; 400m/437yds per 100g ball)

LIVING CORAL (5750)	3	3	3	3	4	4	4	4	4	5	x100g BALLS
---------------------	---	---	---	---	---	---	---	---	---	---	-------------

Cont to dec as set at each end of 2 foll 14th (14th:14th:14th:14th:14th:14th:12th:12th:12th) rows, ending after a RS row. 108 (114:122:128:136:142:148:154:162:168) sts.

Cont straight in st st for another 15 (15:13:13:13:13:13:13:13:13) rows, ending after a WS row.

**Next row (RS):** K1, M1, K to last st, M1, K1. 2 sts inc'd.

Cont to inc as set at each end of 2 foll 14th (14th:14th:14th:14th:14th:14th:12th:12th:12th) rows. 114 (120:122:134:142:148:154:160:168:174) sts.

Cont straight in st st until Back meas 34 (34:33:33½:33:34:34:33:33½:34) cm from cast-on edge, ending after a WS row.

### SHAPE ARMHOLES

Cast off 2 (3:3:4:4:5:6:6:7) sts at beg of next 2 rows. 110 (114:122:128:134:140:144:148:156:160) sts.

Cast off 2 (2:2:3:3:3:3:4:5) sts at beg of next 2 rows. 106 (110:118:124:128:134:138:142:148:150) sts.

**Next row:** K1, K2tog, K to last 3 sts, SSK, K1. 104 (108:116:122:126:132:136:140:146:148) sts.

Cont to dec as set at each end of 3 (3:5:5:6:8:8:8:11:11) foll RS rows. 98 (102:106:112:114:116:120:124:124:126) sts.

Cont straight in st st for another 21 (21:21:23:23:21:23:25:25:25) rows, ending after a WS row.

**Next row (RS inc):** K1, M1, K to last st, M1, K1. 2 sts inc'd.

Place a locking st marker at each end, as you will need these for reference when working the Front (see note in Front section).

Work straight for another 21 (21:23:25:25:23:25:27:27:27) rows. Rep RS inc row. 102 (106:110:116:118:120:124:128:128:130) sts.

Place a second set of locking st markers at each end, as you will need these for reference when working the Front (see note in Front section).

Work straight until armhole meas 17 (18:19:19½:20:21:22:23:23½:24) cm from beg of shaping, ending after a WS row. This should be another 9 (11:9:7:7:11:11:9:5:7) rows.

Make a note of the number of armhole rows you have worked so far.

## NEEDLES & ACCESSORIES

1 pair 2.75mm (UK 12/US 2) knitting needles  
1 pair 3.25mm (UK 10/US 3) knitting needles  
2.75mm (UK 12/US 2) circular needles,  
40cm long  
Stitch holders  
4 locking stitch markers

## TENSION

26 sts and 36 rows to 10cm over st st using  
3.25mm needles.  
18 sts and 33 rows to 10cm over lace pattern  
using 3.25mm needles.

## YARN STOCKISTS

**Cascade Yarns** [www.cascadeyarns.com](http://www.cascadeyarns.com)  
Available in the UK from:  
[www.woolwarehouse.co.uk](http://www.woolwarehouse.co.uk)  
[www.lovecrafts.com](http://www.lovecrafts.com)

For general abbreviations, see p89

## BLOCKING DIAGRAM

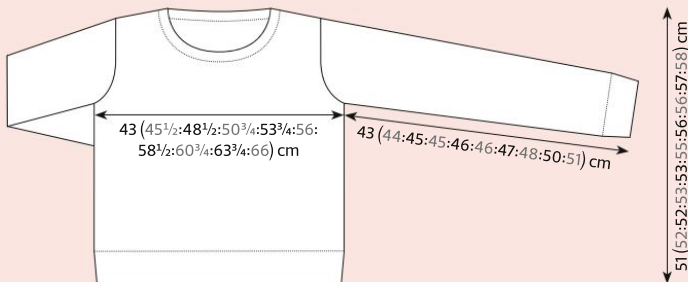

## SHAPE NECK AND SHOULDERS

**Next row:** K27 (28:29:31:32:32:34:33:34),  
cast off 48 (50:52:54:54:56:60:60:62:62) sts,  
knit to end.

Cont on these 27 (28:29:31:32:32:34:33:34)  
sts for Left Back neck as follows:

**Next row:** Purl.

**Next row:** K1, K2tog, K15 (17:16:17:18:18:18:  
19:19:19), w&t. 1 st dec'd.

**Next row:** Purl.

**Next row:** K1, K2tog, K7 (7:7:8:8:8:8:8:9:8),  
w&t. 1 st dec'd.

**Next row:** Purl.

**Next row:** Knit to end, working wraps  
tog with sts.

Place rem 25 (26:27:29:30:30:30:32:31:32)  
sts on a holder.

With WS facing, rejoin yarn to

27 (28:29:31:32:32:34:33:34) Right Back  
sts, and purl to end.

**Next row:** Knit to last 3 sts, K2tog, K1.  
1 st dec'd.

**Next row:** P17 (19:18:19:20:20:20:21:21:21),  
w&t.

**Next row:** Knit to last 3 sts, K2tog, K1.  
1 st dec'd.

**Next row:** P9 (9:9:10:10:10:10:11:10),  
w&t.

**Next row:** Knit.

**Next row:** Purl to end, working wraps  
tog with sts.

Place rem 25 (26:27:29:30:30:30:32:31:32)  
sts on a holder.



Heritage 4ply offers  
excellent stitch  
definition

## FRONT

Note: Work armhole increases as for Back  
on the corresponding marked rows.

Work as for Back until work meas  
26 (26:28:30:30:32:32:36:36:36) rows  
less than Back to beg of shoulder shaping  
(rows noted earlier), ending after a WS row.

## SHAPE NECK

**Next row:** K38 (39:41:43:44:44:46:48:  
47:48), cast off 24 (26:26:28:28:30:30:30:  
32:32) sts at front neck, knit to end.

Cont on this last set of sts for Right Front  
neck as folls:

**Next row:** Purl.

**Next row:** Cast off 3 sts, knit to end.

**Next row:** Purl.

**Next row:** Cast off 2 (2:2:2:3:3:3:3:3) sts,  
knit to end.

**Next row:** Purl.

**Next row:** K1, K2tog, knit to end. 1 st dec'd.

Cont to dec 1 st at neck edge of 7 (7:8:7:7:4:8:  
6:6:6) foll RS rows and then on 1 (1:1:2:2:4:2:  
4:4:4) foll 4th rows. Your final armhole  
increase should also have been made by  
this point, and you should now have  
25 (26:27:29:30:30:30:32:31:32) sts.

Work 3 rows straight.

**Next row (RS):** K17 (19:18:19:20:20:20:21:  
21:21), w&t.

**Next row:** Purl.

**Next row:** K9 (9:9:10:10:10:10:11:10),  
w&t.

**Next row:** Purl.

**Next row:** K to end, working wraps tog  
with sts.

Place rem 25 (26:27:29:30:30:30:32:31:32)  
sts on a holder.



## CHART

Sleeve Chart A

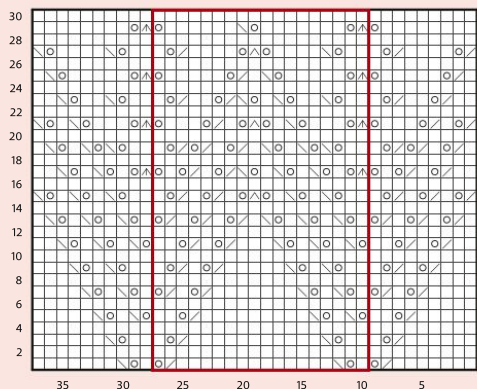

Sleeve Chart B

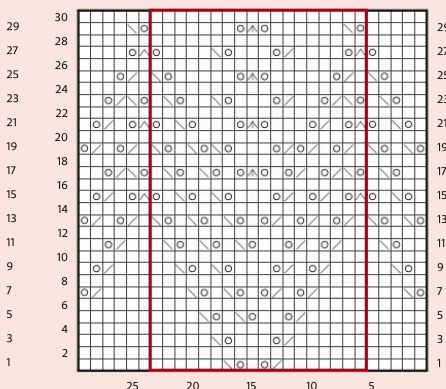

## KEY

- K on RS; P on WS
- Yo
- / K2tog
- \ SSK
- ^ Sk2po
- v S2kpo
- Repeat

With WS facing rejoin yarn to left shoulder st, purl to end.

**Next row:** Knit.

**Next row:** Cast off 3 sts, purl to end.

**Next row:** Knit.

**Next row:** Cast off 2 (2:2:2:3:3:3:3) sts, purl to end.

**Next row:** Knit to last 3 sts, SSK, K1, 1 st dec'd.

Cont to dec 1 st at neck edge of 7 (7:8:7:7:4:8:6:6:6) foll RS rows and then on 1 (1:1:2:2:4:2:4:4:4) foll 4th rows. Your final armhole increase should have been made by this point and you should now have 25 (26:27:29:30:30:30:32:31:32) sts.

Work 4 rows straight.

**Next row (WS):** P17 (19:18:19:20:20:20:21:21:21), w&t.

**Next row:** Knit.

**Next row:** P9 (9:9:10:10:10:10:11:10), w&t.

**Next row:** Knit.

**Next row:** Purl to end, working wraps tog with sts.

Place rem 25 (26:27:29:30:30:30:32:31:32) sts on a holder.

## SLEEVES

Using 2.75mm needles, cast on 56 (58:60:60:64:66:66:68:70:70) sts.

**Row 1 (RS):** K2, (P1, K1) to end.

**Row 2:** (P1, K1) to last 2 sts, P2.

Cont in rib as set until work meas 9 (10:10:10:11:9:10:10:10:12) cm from cast-on edge, ending after a RS row.

Change to 3.25mm needles.

**Next row (WS):** P0 (0:0:0:0:1:0:2:2:0), \*P28 (29:15:15:16:16:11:8:11:7), M1P, rep from \* another 0 (0:2:2:2:4:6:4:8) more times, purl to end.  
57 (59:63:63:67:69:71:75:75:79) sts.

## BEGIN LACE PATTERN

**Row 1 (RS):** K1 (2:4:4:1:2:3:1:1:3), work row 1 of Sleeve Chart A (A:A:A:B:B:B:A:A:A), rep 18-st repeat 2 (2:2:2:3:3:3:3:3) times, knit to end.

**Row 2:** P1 (2:4:4:1:2:3:1:1:3), work row 2 of Sleeve Chart A (A:A:A:B:B:B:A:A:A), purl to end.

These two rows set position of lace pattern. Work straight in lace pattern until you have worked 112 (112:116:114:114:122:122:126:130:128) lace rows, ending after a WS row.

## SHAPE SLEEVE TOP

Keeping lace pattern correct, cast off 2 (3:3:3:4:4:5:6:6:7) sts at beg of next 2 rows.  
53 (53:57:57:59:61:61:63:63:65) sts.

Keeping lace pattern correct, cast off 2 (2:2:2:3:3:3:4:5) sts at beg of next 2 rows.  
49 (49:53:53:53:55:55:57:55:55) sts.

**Next row:** K1, patt2tog, patt to last 3 sts, patt2tog, K1, 2 sts dec'd.  
Cont to dec as set at each end of 1 (4:1:2:6:6:8:7:6:7) foll 6th (6th:6th:6th:6th:6th:6th:8th:8th) rows.  
45 (39:49:47:39:41:37:41:41:39) sts.

Cont to dec as set at each end of 8 (5:10:9:3:4:2:4:2:1) foll 4th (4th:4th:4th:

4th:4th:4th:4th:6th:6th) rows.

29 (29:29:29:33:33:33:33:37:37) sts.

**Next row (WS):** Purl.

**Next row:** Cast off 1, s2kpo, pass rear st on right needle over, K1, pass rear st on right needle over, (s2kpo, K1) 5 (5:5:5:6:6:6:7:7) times, s2kpo, K2.

14 (14:14:14:16:16:16:16:18:18) sts.

**Next row:** Cast off 3 sts, purl to end.

Cast off rem 11 (11:11:11:13:13:13:15:15) sts.

## TO MAKE UP

Steam all back and front pieces to shape, following any yarn care instructions on the ball band.

Join shoulders using a three-needle cast-off with right sides facing together. Block sleeves to shape. Sew sleeve seams and side seams. Set in sleeves.

## NECKBAND

With RS facing and using 2.75mm circular needles, pick up and knit 22 (23:24:25:25:27:27:30:30:31) sts down left side of front, 34 (36:36:38:38:42:42:42:44:44) across all front cast-offs, 22 (23:24:25:25:27:27:30:30:31) sts up right side of front, 4 sts down side of back neck, 48 (50:52:54:54:56:60:60:62:62) across back neck and 4 sts up side of back neck. 134 (140:144:150:150:160:160:174:174) sts. Pm for start of round.

**Round 1:** (K1, P1) to end.

Rep round 1 another 8 times.

Cast off in rib.

Weave in ends.



# In search of adventure

Misa Hay shares the story behind Shetland Wool Adventures, her tour company taking knitters around the Shetland Isles



**MISA HAY** fell in love with Shetland on her first visit back in 1999, and since then she has dedicated her career to sharing her passion for these Scottish islands with other people

all around the world.

Her work with Promote Shetland, which included the Shetland Wool Week festival, has been instrumental in raising the profile of Shetland amongst knitters, and more recently Misa set up her own company, Shetland Wool Adventures, which organises specialist knitting tours. During the Covid-19 pandemic, with tourism on hold, Misa published the first edition of *Shetland Wool Adventures Journal*, a beautiful magazine offering knitting patterns, local recipes, walking guides and fascinating essays. It proved a big hit, and Misa has just launched the second volume of the *Journal*. We caught up with Misa to

find out more about her life on Shetland, and her plans for the future.

## When did you first visit Shetland?

"My first encounter with Shetland was in 1999, on a high school exchange. When we heard about the trip, we were thrilled as it sounded very exotic to us, and the journey involved an overnight ferry crossing - an adventure on its own when you come from a landlocked country (Czech Republic).

"The minute I set my foot on Shetland I fell in love. Mostly this was due to my wonderful host family, who took me on many walks and showed me some stunning places. Fast forward to university studies where I studied tourism management, and a summer job in Shetland seemed like the perfect opportunity. I met my husband-to-be here, and I moved to Shetland one day after my graduation. And that was the start of my own Shetland adventure."

## Can you tell us about your work before you established Shetland Wool Adventures?

"Since tourism was my background, I wanted to find a job in that area, and after a lot of trying, I got a job in Lerwick Visitor Centre, at that point run by Shetland Islands Tourism. This was a brilliant experience, as I learned so much about the place, the history, heritage, nature, culture and life in general.

"A year later, in 2005, all Scottish tourist boards merged into one organisation, VisitScotland, and a marketing job came up which I applied for. What a steep learning curve that was! But I'm a great believer in taking on challenges, and one of them was to carry out rebranding of all Shetland marketing, followed by transferring to the newly established Promote Shetland marketing and management body, which was independent of VisitScotland.

"The best part of the job at Promote Shetland was that we were starting from ►



# Shetland knitting

❶ 'Atlantic Waves Slipover' is a design by Anne Eunson for Volume 2 of the *Shetland Wool Adventures Journal* ❷ 'Up Helly Aa' by Rachel Hunter ❸ The Journal has patterns, recipes, essays and walks ❹ Misa with the 'Nighthawk Slipover' by Wilma Malcolmson ❺ 'Hamar Slipover' by Linda Shearer ❻ Misa's Shetland tours are very popular

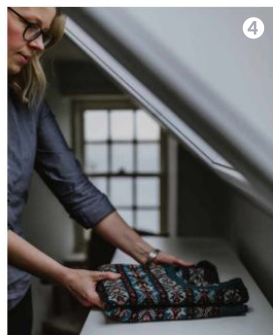

scratch, virtually with just a new laptop and an empty email box. There were only three of us, and our boss gave us great freedom to explore new projects and ideas, provided they were relevant to promoting Shetland in a sensitive and sustainable way.

"At that point, I started to realise that although our marketing budget was limited compared to other regions, we had a great advantage of being very different from anywhere else. Shetland is a unique blend of Norse and Scottish heritage, with interesting location and geography, as well as distinctive heritage. And of course, most importantly the textiles – Shetland wool and its knitting and weaving traditions. So, I thought that we could achieve a lot by promoting Shetland to niche markets such as knitters. Initiatives like *60 North* magazine, *Shetland Wool Week* and the *Shetland Wool Week Annual* were all part of the mix that allowed us to project Shetland on a worldwide stage virtually on a shoestring budget. Although there was a lot of pressure, I think of those times fondly, as promoting and sharing Shetland is my passion and the place is in my heart."

**When did you decide to form your own company, Shetland Wool Adventures?**

"In 2015 I started feeling that I'd like to do something where I could decide things for myself, rather than sit in endless meetings.

I've always had a head full of ideas and I wanted more creative freedom. After a lot of thinking and many months of putting in two hours every day, before and after my regular job, in September 2016 I launched Shetland Wool Adventures.

"I've always been keen on showing visitors the place, and with my passion for wool, heritage and tourism, organising small group tours seemed like the perfect combination. I started small, with just five tours in the first summer (2017), and since then the demand has greatly exceeded our capacity. It would be tempting to continue growing the number of tours or spaces on each tour, but I decided I didn't want to do that; instead, I'd always focus on quality and providing the best possible experience. Travel to Shetland is expensive and for many it's a trip of a lifetime, so my aim is to make the trips truly memorable."

**Can you tell us about your knitting tours?**

"Each tour is a blend of the very best Shetland has to offer in terms of sightseeing, locally produced food, walking and learning experiences with prominent local knitters and tutors. The tours are designed to offer an insight into Shetland's knitting traditions and textile industry, and the programme is packed with activities, classes and experiences.

"The Knitting & Hiking tour has proven

increasingly popular, and I think it's because it is a great opportunity to explore Shetland in an authentic way and at a relaxed pace. Visits to local farms such as Ronnie Eunson's Uradale Farm, Chris Dyer's Garths Croft, or Marion Anderson's Breckenlea Pony Stud and Croft are always popular, while Jamieson's Spinning Mill in Sandness is the most favourite stop.

"I think the reason Shetland is so popular is because here knitters can follow the whole process of seeing the sheep on the hill, wool being sheared, and then processed and made into yarn, followed by producing finished garments. And of course the possibility of meeting and learning from some of the most talented and skilled knitters in the world. The wonderful thing is that since the start of Wool Week we have seen a real resurgence in the textile industry, with more and more people choosing textiles and designing as a career rather than a hobby or a side job. I hope the future for Shetland wool and textiles continues to flourish."

**How did you find the experience of launching your own magazine?**

"Sometimes I stop and wonder how it all happened; when I think about the last year's events, setting up my own publishing business seems like serendipity. But in reality, it is a natural progression

# Shetland knitting

❶ 'Hillside Handwarmer' is a pattern from Volume 2 ❷ 'Nighthawk Slipover' is knitted in Jamieson's of Shetland Spindrift ❸ Misa created the 'Storm Dennis Snood' with Marie Bruhat



from running my tours. Starting the journal was a gamble, but I knew there were many people out there that either have been to Shetland or dream of visiting one day, and I knew there was demand for inspiring and beautifully produced publications from Shetland. So, in a way the first volume was a test to see if this venture could work on an ongoing basis. And thankfully Volume 1 was a real success and is now sold out. I can now build on this foundation, and my plan is to publish the journal on a regular basis twice a year, as well as to work with other Shetland authors to help publish books that might otherwise not be viable.

"Starting a new publication has been my dream for a long time, and I am so delighted with how it came together. Created during these strange and challenging times, it wasn't an easy feat, but it brought me joy and a destination to steer towards. I am grateful to be able to continue promoting Shetland and inspire through stories, beautiful photography, interesting interviews and personal insights into our lives here."

## What can we look forward to in Volume 2?

"It is a celebration of all things Shetland, and features six beautiful knitting projects, interesting articles written by Shetland experts, walks, seasonal Shetland recipes,

book reviews, stunning photography and much more. Designers featured in volume two are Wilma Malcolmson, Ella Gordon, Anne Eunson, Rachel Hunter, Linda Shearer and Barbara Cheyne."

## Do you have any idea when you might be able to start running your tours again?

"Everything is on hold at the moment, with clients that were booked for 2020 transferred to 2022. I sincerely hope we can restart next year, but who knows really. In the middle of last year, I was optimistic about this summer, but now I don't dare to plan too much, as everything is very fluid. Since most of my tour clients are from overseas and travel takes longer to plan, I thought it was wise to take another year out and wait until everyone can travel safely. My paramount concern is the safety of the community, and at the moment I don't feel I can run my tours in the usual way due to many restrictions still in place."

## What's your favourite place on Shetland?

"That's a difficult one! Anywhere on a coastal walk, with Deepdale, Noss, Nibbon and Clibberswick in Unst being some of my favourites. Fair Isle is a wonderful place to spend a few days in. And recently, as things have been very busy and the weather has been good, I have loved pottering around the garden where we grow vegetables, and

I enjoy cooking with them. My Shetland garden is my other passion, and I have started working on a cookbook inspired by ingredients that can be grown in Shetland's challenging oceanic climate."

## Are you a knitter yourself?

"I'll be completely honest, I'm not a skilled knitter, but it's one of the things on my list. Life is very busy at the moment, but I dream of knitting Fair Isle tank tops, hats and gloves. I really enjoyed spending a week in Fair Isle with Marie Bruhat on her knitting holiday and learning about designing Fair Isle and using a knitting machine. That was where we created the 'Storm Dennis Snood' for Volume 1 of the journal.

"My favourite yarn must be Donna Smith's wonderful Langsoond - it's so beautifully soft in various shades of grey as well as in naturally dyed colours. Uradale's organic yarn is wonderful too. And Jamieson's shade range is just fabulous, especially its 'tweedie' blended colours. Jamieson & Smith's Supreme Lace yarn in natural shades has always fascinated me and I have been dreaming of knitting a cobweb-like top. Maybe one day... Yes, we are truly spoiled for choice here, with so much yarn made from the wonderful Shetland wool available locally." ❸

- [www.shetlandwooladventures.com](http://www.shetlandwooladventures.com)



EXCLUSIVE USA OFFER

# SAVE 70%

when you subscribe today\*



- ☛ Save 70% on the shop price – just **\$58.95** for 13 issues\* (usually \$194.87)
- ☛ Free delivery from the United Kingdom
- ☛ Exclusive pattern booklet in every issue!
- ☛ 13 issues a year – subscribe today and never miss an issue!

SAVE OVER  
**\$10**  
AN ISSUE!



UK  
READERS

See page  
22

## Subscribe today

Call (toll-free) on **888-941-5623** (quote code 'TKUSAP21')

Order online at **[www.buysubscriptions.com/TKUSAP21](http://www.buysubscriptions.com/TKUSAP21)**

Lines are open weekdays 9:00am – 5:30pm. These times are US Eastern times as the agents are operating out of Pennsylvania.

### EUROPE & REST OF WORLD READERS

**EUROPE** £84.99 for a 1-year subscription (13 issues) by debit/credit card

**REST OF WORLD** £95.49 for a 1-year subscription (13 issues) by debit/credit card

Order online at **[www.buysubscriptions.com/TKPOS21](http://www.buysubscriptions.com/TKPOS21)**

or call us on **+44 1604 973 760** QUOTE CODE TKPOS21

**Terms and conditions:** \*North American savings are calculated as a percentage of Basic Annual Rate. The Basic annual rate is \$194.87 which includes any event issues (issues charged at higher than standard cover price) published in a 12 month period. Payment is taken in US\$. If you subscribe by 3-monthly continuous credit card payments, you will be charged every 3 months until you cancel. You will receive 13 issues in a year. Prices correct at point of print and subject to change. If at any time during the first 60 days you are dissatisfied in any way, please notify us in writing and we will refund you all unmailed issues. Offer ends: 31st December 2021.



MILLAMIA

# Katis

This bright jumper mixes colour and cables  
with slip stitch and textured patterns





MILLAMIA  
**Katis**

**THIS JUMPER** showcases the gorgeous colours of MillaMia's Naturally Soft Merino yarn. The sleeves feature a slip stitch pattern, and different colours are used for the central cable panels and double moss stitch side panels on the body. These contrasting textures are highlighted further by borders of black, while a warm yellow has been used for the ribbed hems, cuffs and neckline.

## STITCH PATTERNS

### LINKED CABLE PANEL

(worked over 80 sts)

**Row 1 (WS):** K2, P4, (K2, P4) to last 2 sts, K2.

**Row 2:** P2, K4, (P2, C4B, P2, K4) to last 2 sts, P2.

**Row 3 and every foll WS row:** K the knit sts and P the purl sts as they appear.

**Row 4:** P2, K4, (P2, K4) to last 2 sts, P2.

**Row 6:** As row 2.

**Row 8:** P2, K4, (C4B, C4F, K4) to last 2 sts, P2.

**Row 10:** P2, K2, (T4B, K4, T4F) to last 4 sts, K2, P2.

**Row 12:** P2, C4B, (P2, K4, P2, C4B) to last 2 sts, P2.

**Row 14:** As row 4.

**Row 16:** As row 12.

**Row 18:** P2, K2, (C4F, K4, C4B) to last 4 sts, K2, P2.

## SIZE

TO FIT BUST	8	10	12	14	16	18	
	82	87	92	97	102	107	cm
	32	34	36	38	40	42	in
ACTUAL BUST	94	100	106	112	118	124	cm
	37	39½	41½	44	46½	48½	in
ACTUAL LENGTH	53	54	55	56	57	58	cm
	21	21¼	21½	22	22½	23	in
SLEEVE SEAM	46	46	46	46	46	46	cm
	18	18	18	18	18	18	in

## YARN

**MillaMia** Naturally Soft Merino (Sport/heavy 4ply weight; 100% merino wool; 125m/137yds per 50g ball)

<b>A</b> PUTTY GREY (121)	5	6	6	6	7	7	x50g BALLS
<b>B</b> PITCH BLACK (100)	3	3	3	4	4	4	x50g BALLS
<b>C</b> RAIN (165)	5	5	6	6	6	7	x50g BALLS
<b>D</b> BUTTERSCOTCH (168)	2	2	2	2	2	2	x50g BALLS

## NEEDLES & ACCESSORIES

1 pair 3mm (UK 11/US 2)

knitting needles

1 pair 3.25mm (UK 10/US 3)

knitting needles

1 pair 3.75mm (UK 9/US 5)

knitting needles

Cable needle (cn)

## TENSION

25 sts and 34 rows to 10cm over st st on 3.25mm needles.

26 sts and 38 rows to 10cm over double moss st on 3.25mm needles.

32 sts and 48 rows to 10cm over sleeve patt on 3.75mm needles.

Cable centre section meas approx. 27cm wide, slightly stretched.

**Row 20:** P2, K4, (T4F, T4B, K4) to last 2 sts, P2.

Repeat these 20 rows for pattern.

## BACK AND FRONT

(both alike)

Using 3mm needles and yarn D, cast on 129 (137:145:153:161:169) sts.

**Rib row 1:** (K2, P2) 7 (8:9:10:11:12) times, K3, (P2, K3) 14 times, (P2, K2) 7 (8:9:10:11:12) times.

**Rib row 2:** (P2, K2) 7 (8:9:10:11:12) times, P3, (K2, P3) 14 times, (K2, P2) 7 (8:9:10:11:12) times.

These 2 rows form the rib.

Work a further 16 rows, ending with a WS row.

**Inc row:** (K2, P2) 7 (8:9:10:11:12) times, K1, M1, K2, (P2, K1, M1, K2) 14 times, (P2, K2) 7 (8:9:10:11:12) times.

144 (152:160:168:176:184) sts.

Change to 3.25mm needles.

**Next row (WS):** Place first 26 (30:34:38:42:46) sts on a holder for left-hand side panel, next 7 sts on a holder for left-hand cable panel, using yarn A cast on 1 st, then K1, P4, (K2, P4) 12 times, K1, cast on 1 st, 80 sts on needle, place next 7 sts on a holder for right-hand cable panel and last 26 (30:34:38:42:46) sts on a holder for right-hand side panel.

### CENTRE PANEL

Beg with a row 2, cont in Linked Cable Panel on these 80 sts until piece meas 53 (54:55:56:57:58) cm from cast-on edge, ending with a WS row.

Leave these sts on waste yarn.

### RIGHT-HAND CABLE PANEL

With WS facing, using 3.25mm needles and yarn B, cast on 1 st, K2, P4, K1, cast on 1 st, turn and work on these 9 sts.

**Row 1:** P2, K4, P3.

**Row 2:** K3, P4, K2.

**Row 3:** P2, C4B, P3.

**Row 4:** K3, P4, K2.

**Rows 5 and 6:** As rows 1 and 2.

These 6 rows form the cable panel and are repeated.

Work straight until piece meas 53 (54:55:56:57:58) cm from cast-on edge, ending with a WS row.

Leave these sts on waste yarn.

### LEFT-HAND CABLE PANEL

With WS facing, using 3.25mm needles and yarn B, cast on 1 st, K1, P4, K2, cast on 1 st, turn and work on these 9 sts.

**Row 1:** P3, K4, P2.

**Row 2:** K2, P4, K3.

**Row 3:** P3, C4F, P2.

**Row 4:** K2, P4, K3.

**Rows 5 and 6:** As rows 1 and 2.

## BLOCKING DIAGRAM

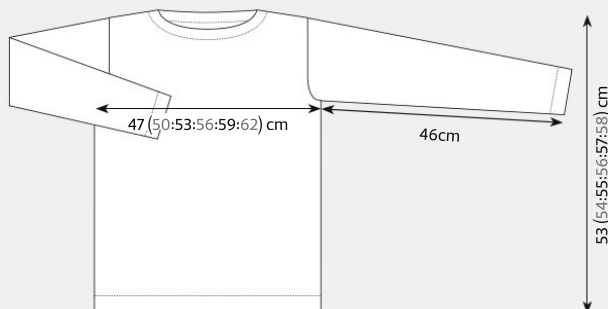

## YARN STOCKISTS

**MillaMia** c/o LoveCrafts  
www.lovecrafts.com

## SPECIAL ABBREVIATIONS

**C4B:** Slip 2 sts to cn and hold at back of work, K2, then K2 from cn.

**C4F:** Slip 2 sts on a cn and hold at front of work, K2, then K2 from cn.

**T4B:** Slip 2 sts on a cn and hold at back of work, K2, then P2 from cn.

**T4F:** Slip 2 sts on a cn and hold at front of work, P2, then K2 from cn.

**Tw2:** Purl in back of second stitch on left needle, purl in front of first stitch on left needle, slip stitches off left needle onto right needle.

**For general abbreviations, see p89**

These 6 rows form the cable panel and are repeated.  
Work straight until piece meas 53 (54:55:56:57:58) cm from cast-on edge, ending with a WS row.  
Leave these sts on a spare length of yarn.

## LEFT-HAND SIDE PANEL

With WS facing, using 3.25mm needles and yarn C, (P2, K2) 6 (7:8:9:10:11) times, P2, cast on 1 st, turn and work on these 27 (31:35:39:43:47) sts.

**Row 1:** K3, (P2, K2) 6 (7:8:9:10:11) times.

**Row 2:** (P2, K2) 6 (7:8:9:10:11) times, P3.

**Row 3:** P3, (K2, P2) 6 (7:8:9:10:11) times.

**Row 4:** (K2, P2) 6 (7:8:9:10:11) times, K3. These 4 rows form the double moss st and are repeated.

Work straight until piece meas 34cm from cast-on edge, ending with a RS row.

**Next row:** Cast off 7 sts, patt to end.

20 (24:28:32:36:40) sts.

Work straight until piece meas 53 (54:55:56:57:58) cm from cast-on edge, ending with a WS row.  
Cast off.

## RIGHT-HAND SIDE PANEL

With WS facing, using 3.25mm needles and yarn C, cast on 1 st, P2, (K2, P2) 6 (7:8:9:10:11) times, work on these 27 (31:35:39:43:47) sts.

**Row 1:** (K2, P2) 6 (7:8:9:10:11) times, K3.

**Row 2:** P3, (K2, P2) 6 (7:8:9:10:11) times.

**Row 3:** (P2, K2) 6 (7:8:9:10:11) times, P3.

**Row 4:** K3, (P2, K2) 6 (7:8:9:10:11) times.

These 4 rows form the double moss st. Work straight until piece meas 34cm from cast-on edge, ending with a WS row.

**Next row:** Cast off 7 sts, patt to end.

20 (24:28:32:36:40) sts.

Work straight until work meas 53 (54:55:56:57:58) cm from cast-on edge, ending with a WS row.  
Cast off.

## SLEEVES

Using 3mm needles and yarn D, cast on 54 (58:62:66:70:74) sts.

**Rib row 1:** K2, (P2, K2) to end.

**Rib row 2:** P2, (K2, P2) to end.

These 2 rows form the rib.

Work a further 15 rows.

**Inc row:** Rib 5 (7:3:5:7:3), (M1, rib 3)

15 (15:19:19:23) times, M1,

rib 4 (6:2:4:6:2).

70 (74:82:86:90:98) sts.

Change to 3.75mm needles.

Work in patt.

**Row 1:** Using yarn A, K1, (Sl2, K2) to last st, K1.

**Row 2:** Using yarn A, P1, (P2, Tw2) to last st, P1.

**Row 3:** Using yarn B, K1, (K2, Sl2) to last st, K1.

**Row 4:** Using yarn B, P1, (Tw2, P2) to last st, P1.

**Rows 5 and 6:** Using yarn C, as rows 1 and 2.

**Rows 7 and 8:** Using yarn A, as rows 3 and 4.

**Rows 9 and 10:** Using yarn B, as rows 1 and 2.

**Rows 11 and 12:** Using yarn C, as rows 3 and 4.

These 12 rows form the pattern and are repeated.

Inc and work into patt 1 st at each end of next and 13 foll 12th rows.

98 (102:110:114:118:126) sts.

Cont in patt until Sleeve meas 46cm from cast-on edge, ending with a WS row.

Mark each end of last row with a coloured thread. Work a further 16 rows.

## SHAPE TOP

**Next row:** K2tog, patt to last 2 sts, skpo.

**Next row:** Patt to end.

Rep the last 2 rows 27 (28:30:31:32:34) times.

42 (44:48:50:52:56) sts.

Cast off 4 sts at the beg of the next 8 rows.

10 (12:16:18:20:24) sts.

Cast off.

## NECKBAND

(back and front alike)

With RS facing, using 3mm needles and yarn D, work across cable panel, centre panel and cable panel, P2tog, P1, K1, K2tog, K1, (P2tog) twice, (K1, K2tog, K1, P2) 12 times, K1, K2tog, K1, (P2tog) twice, K1, K2tog, K1, P1, P2tog, 77 sts.

**Row 1:** K2, (P3, K2) to end.

**Row 2:** P2, (K2, P2) to end.

These 2 rows form the rib.

Work a further 3 rows.

Cast off in rib.

## TO MAKE UP

Join shoulder seam and neckbands.

Join front panel seams.

Join side and sleeve seams.

Sew in sleeves with rows above coloured thread to cast-off sts at underarm. ☺



Discover more pattern ideas for men, women, children and the home designed by MillaMia by visiting [www.lovecrafts.com](http://www.lovecrafts.com)





Monochromatic hues can be used to create an ombre effect



2



1

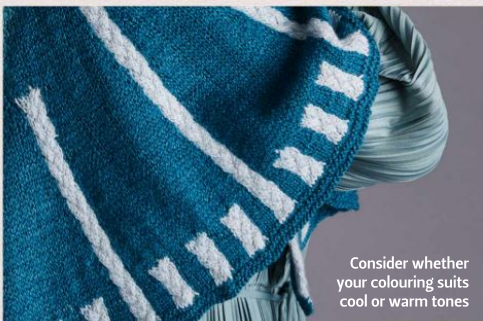

Consider whether your colouring suits cool or warm tones

# CONFIDENT COLOUR

Caroline Bawn offers her top tips on combining colours successfully in your knitting projects



**EVEN IF** you don't think you are an artistic person, or believe you aren't good at choosing the right colours, you can use colour theory to put the right shades together for your next project.

What is your favourite colour? It is usually an easy question to answer, and can often prompt happy thoughts as you visualise that colour and shade; perhaps as a favourite garment, a room colour, or even a bright parasol umbrella beside an aquamarine sea on a memorable holiday.

## The Colour Wheel

The colour wheel is a visual representation of the colours in a prism, arranged in a circle, with the primary colours evenly spaced around. The colour wheel shows the primary colours (red, blue, yellow) the secondary colours (green, orange, violet) and tertiary colours (red-orange, yellow-orange, yellow-green, blue-green, blue-violet, red-violet) and their shades. It also shows complementary colours across the wheel, monochromatic colours within the same segment, and toning colours next to each other.

## Co-ordination and harmony

Consider how your colour choices will coordinate with the colours of clothing you already own and wear. Do you

want your finished item to blend in, or add a new 'pop' of colour to your wardrobe?

Monochromatic colour schemes are within one segment on the colour wheel, and are calm and relaxing. They can add interest to an otherwise plain garment, for example an ombre effect on a jumper. Monochrome colour schemes add an extra dimension and work well on a plain texture.

Complementary colours are on opposite sides of the wheel: for example, blue and orange, red and green, or purple and yellow. When complementary colours are used together, the combinations can be very exciting. Each makes the other look brighter - but you can get a bit of visual 'jazzing', especially with stripes, if you aren't careful. If you don't want that strong a look, then consider a split complementary colour scheme. Choose your main colour, then pick the two either side of its complementary colour on the colour wheel - for example, yellow with violet-red and violet-blue.

You may not want bold colour changes, so have a think about softer tones of complementary colours, or perhaps a hand-dyed variegated yarn which has several toning colours that do the work for you.

## Contrast

Contrast colours are those in different primary colour families, and contrasts often appear in nature. Think of



❶ This project combines contrasting primary colours ❷ A 'pop' of contrast colour can add personality to a project ❸ The colour wheel is a useful tool for picking complementary shades



the deep blue sea and a red boat hull, or the rich brown earth and the green leaves and purple flowers of violets. These are all harmonious contrasts. How can this work for your yarn choices? Perhaps you have a favourite photo of beach huts against a blue sky – these colours would work well as the base for a picnic blanket. A bouquet of flowers could be the inspirational palette for a beautiful jumper, and fallen leaves around an old lichen-covered park bench can inspire colours for a chunky knit for man.

## Clash

The extreme of contrast is clash! It might be a saturated dark blue with an orange or fuchsia pink. In some projects this colour clash can add personality and pizzazz, but it needs to be carefully planned with a lot more of one colour than the other. This is the 'pop' of colour idea; a thin stripe of navy blue in a fuchsia jumper, or orange buttons on a navy blue cardigan.

## Colour saturation

Think about how concentrated the colour is on the yarn. Is the colour deep, rich and strong, or muted, soft and tonal? How will the colour work for your project? Concentrated, saturated colours tend to be thought of as wintery, when daylight is reduced. Paler, softer colours tend to be more summery when daylight is stronger because colours appear more bleached out. Darker tones of colour tend to be dramatic, while lighter tones tend to be more delicate and relaxed.

## Warm or cool?

Although you may really love a particular colour, does it suit your skin tone and colouring? Do you feel confident wearing it? Choose yarns for your project that suit you and your colouring. You will get so much more use out of your finished garment if it complements the existing clothes in your wardrobe, and you feel happy wearing it.

Do you prefer warm or cool colours? Are they closer to yellow (warm) or blue (cool) on the colour wheel? Red can be primary, warm or cool, depending on whether it goes towards blue or yellow on the wheel. In general, by putting warm tone or cool tone colours together, you



will get a more cohesive, confident colour palette that feels balanced and blended.

## Choice

From bright, bold mill-dyed colours, to hand-dyed yarns with interesting colour combinations and fibres, to naturally dyed yarns with softer tones, the choice offered to knitters is endless!

Plain colours work well with items that have lots of stitch texture, although stripes of colour can also work well with these types of pattern. Consider a yarn with a fleck of colour or a heathered/tweed yarn for added interest. Monochromatic colour schemes for an ombre effect can look stunning with a complex stitch pattern.

Multicoloured yarns and designs are better with plainer patterns, so that the beauty of the colour changes can be seen, and is not diffused in the stitch designs.

Variegated and hand-dyed yarns can be combined with mill-dyed yarns to add contrast to a plain garment. Imagine a dark blanket with a band of contrasting, variegated hand-dyed yarn around the edge... if you really aren't sure, start with a neutral like cream, beige or grey, and add your favourite colour. See what happens. Does it need anything else, or is that enough? Think about whether the neutral and your favourite are coordinating, complementing, contrasting or clashing, and see if adding another colour will add or take away from the overall effect.

Whatever you choose, your project colour choice can be as unique as you are. You don't have to make your project in the same colour as the pattern photographs. Go on, make a statement with your knitting! ❷

- Caroline Bawn is the owner of Gorgeous Yarns, an online yarn store specialising in natural and hand-dyed yarns. Discover more at [www.gorgeouslyarns.co.uk](http://www.gorgeouslyarns.co.uk)





EMMA VINING

# Zaha

Architectural cables and stitch textures decorate this smart, short-sleeved cardigan



The sleeves are worked as part of the body pieces, and have cabled cuffs







EMMA VINING

Zaha

“**THIS DESIGN** features a central stitch pattern with triangle shapes,” says Emma Vining. “Each triangle is bordered by long wavy lines of two-stitch cables which blur the edges of the shapes. The textured triangle pattern is worked as a mirror image on either side of the cardigan fronts and back. The front bands and centre back are worked with twisted stitch ropes. The textured front and back panels provide a beautiful contrast to the stocking stitch side sections.” Emma’s design is knitted in Cascade 220 Superwash wool, which has a huge palette of 100 shades.

## STITCH PATTERNS

Follow the charted or written patterns as preferred.

### PATTERN A

(worked over a multiple of 10 sts)

- Row 1 (RS):** \*P5, C3R, C2F; rep from \* to end.  
**Row 2 (WS):** \*P5, K5; rep from \* to end.  
**Row 3:** \*P3, C3R, K2, C2B; rep from \* to end.  
**Row 4:** \*P7, K3; rep from \* to end.  
**Row 5:** \*P1, C3R, K4, C2F; rep from \* to end.  
**Row 6:** \*P9, K1; rep from \* to end.  
**Row 7:** \*P1, T3L, K4, C2B; rep from \* to end.  
**Row 8:** \*P7, K3; rep from \* to end.  
**Row 9:** \*P3, T3L, K2, C2F; rep from \* to end.  
**Row 10:** \*P5, K5; rep from \* to end.  
**Row 11:** \*P5, T3L, C2B; rep from \* to end.  
**Row 12:** \*P3, K7; rep from \* to end.  
 Rep these 12 rows for pattern.

## SIZE

TO FIT BUST	8	10	12	14	16	18	20	22	24	26	
	81	86	91	97	102	107	112	117	122	127	cm
	32	34	36	38	40	42	44	46	48	50	in
ACTUAL BACK BUST	48½	51	53	55½	58½	62	64	67½	69½	71½	cm
	19¼	20	21	21¾	23	24½	25¼	26½	27½	28¾	in
ACTUAL LENGTH	52½	53½	53½	55	56	56	56½	56	57½	58	cm
	20¾	21	21	21¾	22	22	22¼	22	22½	23	in
SLEEVE SEAM	21	21	21	21	21	19½	19½	18½	18½	18½	cm
	8¼	8¼	8¼	8¼	8¼	7¾	7¾	7¼	7¼	7¼	in

## YARN

**Cascade 220 Superwash** (DK weight; 100% superwash wool, 200m/220yds per 100g ball)

GOLDEN (877)	5	6	6	6	7	7	7	7	8	8	x100g BALLS
--------------	---	---	---	---	---	---	---	---	---	---	-------------

### PATTERN B

(worked over a multiple of 10 sts)

- Row 1 (RS):** \*C2B, C3L, P5; rep from \* to end.  
**Row 2 (WS):** \*K5, P5; rep from \* to end.  
**Row 3:** \*C2F, K2, C3L, P3; rep from \* to end.  
**Row 4:** \*K3, P7; rep from \* to end.  
**Row 5:** \*C2B, K4, C3L, P1; rep from \* to end.  
**Row 6:** \*K1, P9; rep from \* to end.  
**Row 7:** \*C2F, K4, T3R, P1; rep from \* to end.  
**Row 8:** \*K3, P7; rep from \* to end.  
**Row 9:** \*C2B, K2, T3R, P3; rep from \* to end.  
**Row 10:** \*K5, P5; rep from \* to end.  
**Row 11:** \*C2F, T3R, P5; rep from \* to end.  
**Row 12:** \*K7, P3; rep from \* to end.  
 Repeat these 12 rows for pattern.

## BACK

Using 4mm needles, cast on

107 (111:115:119:129:135:139:145:149:157) sts.

- Row 1 (RS):** K17 (19:21:23:18:21:23:26:28:22), pm, (K7, C2B, K1) 3 (3:3:3:4:4:4:4:4:5) times, pm, (P1, C2B) 2 times, P1, (C2F, P1) 2 times, pm, (K1, C2F, K7) 3 (3:3:3:4:4:4:4:4:5) times, pm, K17 (19:21:23:18:21:23:26:28:22).  
**Row 2 (WS):** K to mrk, slm, (K7, P2, K1) to mrk, slm, K1, (P2, K1) to mrk, slm, (K1, P2, K7) to mrk, slm, K to end.  
**Row 3:** K to mrk, slm, (K7, C2B, K1) to mrk, slm, (P1, C2B) 2 times, P1, (C2F, P1) 2 times, slm, (K1, C2F, K7) to mrk, slm, K to end.  
**Row 4:** as Row 2.  
 Rep rows 1–4 once more.

Change to 4.5mm needles.

Begin main pattern as follows:

- Row 1 (RS):** K to mrk, slm, work row 1 of Patt A to mrk, slm, (P1, C2B) 2 times, P1, (C2F, P1) 2 times, slm, work row 1 of Patt B to mrk, slm, K to end.  
**Row 2 (WS):** P to mrk, slm, work Patt B to mrk, slm, K1, (P2, K1) 4 times, slm, work Patt A to mrk, slm, P to end.  
 These 2 rows set the patt, with st st at each end, 2-row patt worked over centre sts, and Patt A and B.

Cont in patt, working through to Row 12 of Patts A and B then rep Rows 1–12, until work meas 29cm from cast-on edge or desired length to underarm, ending after a WS row.

### SHAPE SLEEVES

Cont in patt as set, inc 1 st at each end of every row 10 (10:10:10:10:8:8:6:6:6) times, working inc sts 2 sts in from each edge and working inc sts into st st.

127 (131:135:139:149:151:155:157:161:169) sts.

Work 2 rows even in patt.

Cast on 6 sts at beg of next 10 rows, working inc sts into st st.

187 (191:195:199:209:211:215:217:221:229) sts.

### UPPER BODY AND SLEEVE CUFFS

- Row 1 (RS):** S11, (C2B, P1) 3 times, patt to last 10 sts, (P1, C2F) 3 times, K1.  
**Row 2 (WS):** S11, (P2, K1) 3 times, patt to

## NEEDLES & ACCESSORIES

1 pair 4mm (UK 8/US 6) knitting needles  
1 pair 4.5mm (UK 7/US 7) knitting needles  
Cable needle (cn)  
Stitch holders or waste yarn  
4 stitch markers

## TENSION

18 sts and 26 rows to 10cm over stocking stitch using 4mm needles.  
23 sts and 26 rows to 10cm over Patterns A and B using 4mm needles

## YARN STOCKISTS

**Cascade Yarns** [www.cascadeyarns.com](http://www.cascadeyarns.com)  
Available from LoveCrafts  
[www.lovecrafts.com](http://www.lovecrafts.com)

## SPECIAL ABBREVIATIONS

**C2B:** Slip 1 st to cn and hold at back of work, K1; K1 from cn.  
**C2F:** Slip 1 st to cn and hold at front of work, K1; K1 from cn.  
**C3L:** Slip next stitch onto cn and hold at front of work, K2; K1 from cn.  
**C3R:** Slip next 2 sts onto cn and hold at back of work, K1; K2 from cn.  
**T3L:** Slip next stitch onto cn and hold at front of work, P2; K1 from cn.  
**T3R:** Slip next 2 sts onto cn and hold at back of work, K1; P2 from cn.  
**For general abbreviations, see p89**

## BLOCKING DIAGRAM

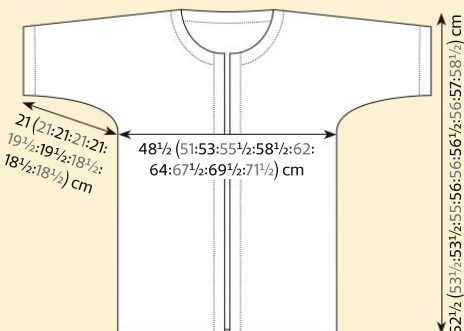

The triangles are mirrored on either side of the garment

## CHARTS

Pattern A

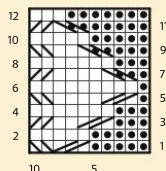

Pattern B

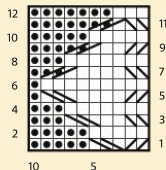

## KEY

- K on RS; P on WS
- P on RS; K on WS
- C3L
- C3R
- C2F
- C2B
- T3L
- T3R

last 10 sts, (K1, P2) 3 times, P1.  
These 2 rows set the patt for the cuffs.

Cont as set for another 34 (36:36:40:42:44:46:46:50:52) rows or until work meas 51 (52:52:53 1/2:54:54:55:54:56:56 1/2) cm from cast-on edge, ending after a WS row.

### SHAPE BACK RIGHT SHOULDER AND NECK

**Next row (RS):** Cast off 25 (25:25:25:27:27:29:29:29:29) sts, patt until there are 57 (59:61:62:65:66:65:66:67:71) sts on needle. Turn and cont on these 57 (59:61:62:65:66:65:66:67:71) sts only.

**Next row (WS):** Cast off 6 sts, patt to end. 51 (53:55:56:59:60:59:60:61:65) sts.

**Next row:** Cast off 23 (24:25:25:27:27:28:28:30) sts, patt to end. 28 (29:30:31:32:33:32:32:33:35) sts.

**Next row:** Cast off 5 sts, patt to end. 23 (24:25:26:27:28:27:27:28:30) sts.  
Cast off rem sts.

With RS facing, join yarn to held sts and cast off 23 (23:23:25:25:25:27:29:29) sts for back neck; patt to end. 82 (84:86:87:92:93:94:95:96:100) sts.

### SHAPE BACK LEFT SHOULDER AND NECK

**Next row (WS):** Cast off 25 (25:25:25:27:27:29:29:29:29) sts, patt to end. 57 (59:61:62:65:66:65:66:67:71) sts.  
**Next row (RS):** Cast off 6 sts, patt to end. 51 (53:55:56:59:60:59:60:61:65) sts.

**Next row:** Cast off 23 (24:25:25:27:27:28:28:30) sts, patt to end. 28 (29:30:31:32:33:32:32:33:35) sts.

**Next row:** Cast off 5 sts, patt to end. 23 (24:25:26:27:28:27:27:28:30) sts.

Cast off rem sts.

## LEFT FRONT

Using 4mm needles, cast on 60 (62:64:66:71:74:76:79:81:85) sts.

**Row 1 (RS):** K17 (19:21:23:18:21:23:26:28:22), pm, (K7, C2B, K1) 3 (3:3:3:4:4:4:4:5) times, pm, (P1, C2B) 4 times, K1.

**Row 2 (WS):** Sl1, (P2, K1) 4 times, slm, (K1, P2, K7) to mrk, slm, K to end.

**Row 3:** K to mrk, slm, (K7, C2B, K1) to mrk, slm, (P1, C2B) 4 times, K1.

**Row 4:** Work as Row 2.  
Rep Rows 1-4 once more.

Change to 4.5mm needles.

Begin main pattern as foll:

**Row 1 (RS):** K to mrk, slm, work Patt A to ►



mrk, slm, (P1, C2B) 4 times, K1.

**Row 2 (WS):** Sl1, (P2, K1) 4 times, slm, work Patt A to mrk, slm, P to end.

These 2 rows set the patt, with st st at side seam edge, 2-row patt worked over centre front sts, and Patt A.

Cont in patt, working through to Row 12 of Patt A then rep Rows 1–12, until work meas same as Back to beg of underarm shaping, ending after a WS row.

## SHAPE SLEEVE

Cont in patt as set, inc 1 st at side seam edge of every row 10 (10:10:10:10:8:8:6:6:6) times, working inc sts 2 sts in from each edge and working inc sts into st st.  
70 (72:74:76:81:82:84:85:87:91) sts.

Work 2 rows even in patt.

Cast on 6 sts at beg of next 5 RS rows, working inc sts into st st.  
100 (102:104:106:111:112:114:115:117:121) sts.

Work 1 WS row even in patt.

## UPPER BODY AND SLEEVE CUFF

**Row 1 (RS):** Sl1, (C2B, P1) 3 times, patt to end.

**Row 2 (WS):** Patt to last 10 sts, (K1, P2) 3 times, P1.

These 2 rows set the patt for the cuff.

Cont as set for another 16 (18:18:22:22:24:26:26:28:30) rows or until work meas 18 (18:18:18:20:20:20:20:22:22) rows shorter than Back to start of shoulder shaping, ending after a WS row.

## SHAPE NECK

**Row 1 (RS):** Patt 87 (89:91:93:98:99:101:102:104:108) sts, remove mrk and place rem 13 sts on a holder.

**Row 2 (WS):** Cast off 10 sts, patt to end.  
77 (79:81:83:88:89:91:92:94:98) sts.

Cont in patt, dec 1 st at neck edge of every row 3 (3:3:3:3:3:3:3:5:5) times, then every alt row 3 (3:3:4:4:4:5:5:4:4) times, working dec sts 2 sts in from neck edge.  
71 (73:75:76:81:82:83:84:85:89) sts.

Work 7 (7:5:7:7:5:5:7:7) rows even in patt, ending after a WS row.

## SHAPE LEFT SHOULDER

Cont in patt, casting off 25 (25:25:25:27:27:29:29:29:29) sts at beg of next RS row, 23 (24:25:25:27:27:28:28:30) sts at beg

of foll RS row, then rem 23 (24:25:26:27:28:27:27:28:30) sts on foll RS row.

## RIGHT FRONT

Using 4mm needles, cast on 60 (62:64:66:71:74:76:79:81:85) sts.

**Row 1 (RS):** Sl1, (C2F, P1) 4 times, pm, (K1, C2F, K7) 3 (3:3:3:4:4:4:4:4:5) times, pm, K17 (19:21:23:18:21:23:26:28:22).

**Row 2 (WS):** K to mrk, slm, (K7, P2, K1) to mrk, slm, (K1, P2) 4 times, P1.

**Row 3:** Sl1, (C2F, P1) 4 times, slm, (K1, C2F, K7) to mrk, slm, K to end.

**Row 4:** Work as row 2.

Rep Rows 1–4 once more.

Change to 4.5mm needles.

Begin main pattern as foll:

**Row 1 (RS):** Sl1, (C2F, P1) 4 times, slm, work Patt B to mrk, slm, K to end.

**Row 2 (WS):** P to mrk, work Patt B to mrk, slm, (K1, P2) 4 times, P1.

These 2 rows set the patt, with st st at side seam edge, 2-row patt worked over centre front sts, and Patt B.

Cont in patt, working through to Row 12 of Patt B then rep Rows 1–12, until work meas same as Back to beg of underarm shaping, ending after a WS row.

## SHAPE SLEEVE

Cont in patt as set, inc 1 st at side seam edge of every row 10 (10:10:10:10:8:8:6:6:6) times, working inc sts 2 sts in from each edge and working inc sts into st st.  
70 (72:74:76:81:82:84:85:87:91) sts.

Work 1 row even in patt.

Cast on 6 sts at beg of next 5 WS rows, working inc sts into st st.  
100 (102:104:106:111:112:114:115:117:121) sts.

## UPPER BODY AND SLEEVE CUFF

**Row 1 (WS):** Patt to last 10 sts, (K1, P2) 3 times, P1.

**Row 2 (RS):** Sl1, (C2F, P1) 3 times, patt to end.

These 2 rows set the patt for the cuff.

Cont as set for another 15 (17:17:21:21:23:25:25:27:29) rows or until work meas 19 (19:19:19:21:21:21:21:23:23) rows shorter than Back to start of shoulder shaping, ending after a RS row.

## SHAPE NECK

**Row 1 (WS):** Patt 87 (89:91:93:98:99:101:

102:104:108) sts, place next 13 sts on a holder.

**Row 2 (RS):** Cast off 10 sts, patt to end.  
77 (79:81:83:88:89:91:92:94:98) sts.

Work 1 WS row even in patt.

Cont in patt, dec 1 st at neck edge of every row 3 (3:3:3:3:3:3:3:5:5) times, then every alt row 3 (3:3:4:4:4:5:5:4:4) times, working dec sts 2 sts in from neck edge.  
71 (73:75:76:81:82:83:84:85:89) sts.

Work 7 (7:5:7:7:5:5:7:7) rows even in patt, ending after a RS row.

## SHAPE LEFT SHOULDER

Cont in patt, casting off 25 (25:25:25:27:27:29:29:29:29) sts at beg of next WS row, 23 (24:25:25:27:27:28:28:30) sts at beg of foll WS row, then rem 23 (24:25:26:27:28:27:27:28:30) on foll WS row.

## MAKING UP

Block pieces to measurements, following any yarn care instructions on the ball band.

Join both shoulder seams from cuff to neck.

## NECKBAND

With WS facing, using 4mm needles, place held 13 sts of right front neck on needles and (K1, P2) 4 times, P1. Turn.

**Next row (RS):** Sl1, (C2F, P1) 4 times; pick up and knit 24 (24:24:24:26:26:26:28:28) sts to shoulder seam, 45 (45:47:47:47:49:49:51:51) sts from back centre neck, 24 (24:24:24:26:26:26:28:28) sts from the left front side of neck; work across 13 sts of left front neck holder as foll: (P1, C2B) 4 times, K1.  
119 (119:119:121:125:125:127:127:133:133) sts.

**Next row (WS):** Sl1, (P2, K1) 4 times, K to last 13 sts, (K1, P2) 4 times, P1.

**Next row (RS):** Sl1, (C2F, P1) 4 times, K to last 13 sts, (P1, C2B) 4 times, K1.  
Rep last 2 rows another 3 times.

Cast off in patt with WS facing.

## FINISHING

Sew underarm seams.

Sew side seams.

Weave in any loose ends and gently block garment to measurements again, following any yarn care instructions on the ball band. 



SARAH HATTON

# Misselthwaite

This cardigan for children has gansey-inspired knit-and-purl stitch textures





SARAH HATTON

# Misselthwaite

**COMBINING ZIGZAGS**, diamonds and rib patterns, this little cardigan has a smart textured fabric. It's worked in one piece to the armholes, and finished with a ribbed collar. The design is knitted in a superwash merino yarn from King Cole, which comes in a wide choice of colours.

## BODY

(worked in one piece to armhole)  
Using 3.25mm needles, cast on  
124 (128:132:136:144) sts.

**Row 1 (RS):** P1, \*K2, P2; rep from \* to last 3 sts, K2, P1.

**Row 2:** K1, P2, \*K2, P2; rep from \* to last st, K1.

These 2 rows set rib.

Work 10 (10:10:12:12) rows more as set, dec 1 (1:0:0:1) st and inc 0 (0:1:1:0) st at end of last row.

123 (127:133:137:143) sts.

Change to 4mm needles.

**Row 1 (RS):** Reading from right to left, work row 1 of Body Chart, beg with stitch 3 (1:3:1:3) and ending with stitch 15 (17:15:17:15), working 10-st rep as shown.

**Row 2 (WS):** Reading from left to right, work row 2 of Body Chart, beg with stitch 15 (17:15:17:15) and ending with stitch 3 (1:3:1:3), working 10-st rep as shown. These 2 rows set chart placement.

Rep chart rows 3 to 10 as set 5 (5:6:6:6) times.

Work rows 11 to 28 as set on chart once, inc 0 (1:0:1:0) st at end of last row.

123 (128:133:138:143) sts.

## SIZE

TO FIT	3 yrs	4 yrs	5 yrs	6 yrs	7 yrs	
ACTUAL CHEST	64½	67	69½	72	74½	cm
	25½	26¼	27¼	28¼	29¼	in
ACTUAL LENGTH	40	42	46½	47	49	cm
	15¾	16½	18¼	18½	19¼	in
SLEEVE SEAM	24	26	28	30	32	cm
	9½	10¼	11	11¾	12½	in

## YARN

**King Cole** Merino Blend DK (DK weight; 100% superwash wool; 104m/114yds per 50g ball)

CINNAMON (3298)	6	6	6	7	8	x50g BALLS
-----------------	---	---	---	---	---	------------

## NEEDLES & ACCESSORIES

1 pair 3.25mm (UK 10/US 3) knitting needles  
1 pair 4mm (UK 6/US 8) knitting needles  
Stitch holders  
6 x 17mm buttons

## TENSION

20 sts and 30 rows to 10cm over main pattern on 4mm needles

## YARN STOCKISTS

**King Cole** 01756 703670  
[www.kingcole.com](http://www.kingcole.com)

**Next row (RS):** Knit.

**Next row:** P3, \*K2, P3; rep from \* to end.

Rep these 2 rows 0 (3:3:4:5) times more.

**Next row (RS):** Knit to end, dec 0 (1:0:1:0) st at end of row.

123 (127:133:137:143) sts.

**Next row (WS):** Knit.

**Next row:** Purl.

**Next row:** Purl.

## RIGHT FRONT

Starting from row 15 of Body Chart, cont as folls:

**Next row (RS):** Patt 29 (30:32:33:34). Turn and leave rem sts on a holder. Cont on these sts only for Right Front, working as set until chart row 28 has been worked.

**Next row (RS):** Knit.

**Next row:** P0 (0:2:0:0), K1 (2:2:0:1), \*P3, K2; rep from \* to last 3 sts, P3.

These 2 rows set ridge pattern placement.

Cont as set until armhole meas 9 (9:10:10:10) cm, ending with RS facing for next row.

## SHAPE FRONT NECK

**Next row:** Cast off 4 (5:6:6:5) sts, patt to end. Work 1 row.

Dec 1 st at neck edge of next 3 rows, foll RS row, then on foll 4th row.

20 (20:21:22:24) sts.

Cont without shaping until armhole meas 15 (15:16:16:17) cm, ending with WS facing for next row.

## SHAPE SHOULDER

Cast off 10 (10:10:11:12) sts, patt to end.

Work 1 row.

Cast off rem 10 (10:11:11:12) sts.

## BACK

With RS facing, rejoin yarn to rem sts.

Starting from row 15 of Body Chart, patt 65 (67:69:71:75) sts for Back, turn and leave rem sts on a holder.

Work as set until chart row 28 has been worked, then cont as folls:

**Row 1 (RS):** Knit, inc 0 (1:0:1:0) sts at end of row.

65 (68:69:72:75) sts.

**Row 2:** K1 (0:2:2:1), \*P3, K2; rep from \* to last 4 (3:2:0:4) sts, P3 (3:2:0:3), K1 (0:0:0:1). These 2 rows set ridge pattern.

Cont as set until armhole matches Right Front armhole depth, ending with RS facing for next row.

## SHAPE SHOULDERS

Cast off 10 (10:10:11:12) sts at beg of next 2 rows.

Cast off 10 (11:11:11:12) sts at beg of next 2 rows.

25 (26:27:28:27) sts.

Leave rem sts on a holder.

## LEFT FRONT

With RS facing, rejoin yarn to rem 29 (30:32:33:34) sts for Left Front.

Work rows 15 to 28 of Body Chart, then cont as folls:

**Next row (RS):** Knit.

**Next row:** \*P3, K2; rep from \* to last

4 (0:2:3:4) sts, P3 (0:2:3:3), K1 (0:0:0:1).

These 2 rows set ridge pattern placement.

Cont as set until armhole meas 9 (9:10:10:10) cm, ending with WS facing for next row.

## BLOCKING DIAGRAM

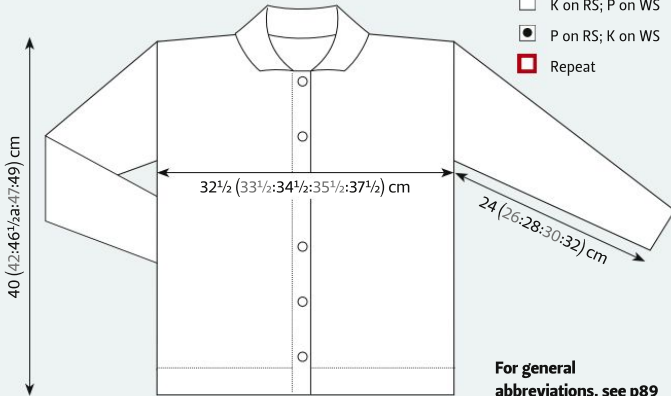

## CHARTS

Body Chart

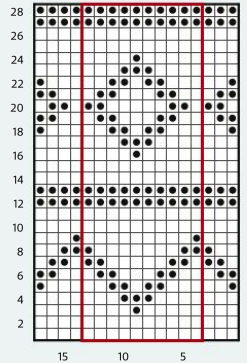

Sleeve Chart

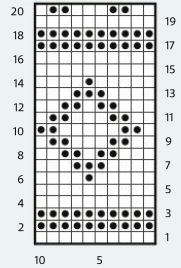

### SHAPE FRONT NECK

**Next row (WS):** Cast off 4 (5:6:6:5) sts, patt to end.

Dec 1 st at neck edge of next 3 rows, foll RS row, then on foll 4th row.

20 (20:21:22:24) sts.

Cont without shaping until armhole meas 15 (15:16:16:17) cm, ending with RS facing for next row.

### SHAPE SHOULDER

**Next row:** Cast off 10 (10:10:11:12) sts, patt to end.

Work 1 row.

Cast off rem 10 (10:11:11:12) sts.

## SLEEVES

Using 3.25mm needles, cast on 34 (34:38:38:38) sts.

**Row 1 (RS):** K2, \*P2, K2; rep from \* to end.

**Row 2:** \*P2, K2; rep from \* to last 2 sts, P2.

Rep these 2 rows 4 (4:5:5:5) times, dec 1 (1:1:0:0) st and inc 0 (0:0:0:1) st at end of last row.

33 (33:37:37:39) sts.

Change to 4mm needles.

Work rows 1–20 of Sleeve Chart as folls:

Beg on stitch 10 (10:8:8:7) and ending on stitch 2 (2:4:4:5) of chart, work 10–st repeat, inc 1 st at each end of 7th and each

foll 6th (6th:6th:6th:8th) row, working inc sts into patt.

39 (39:43:43:43) sts.

Working in ridge st as set on rows 19 and 20 throughout, inc 1 st at each end of

4th (4th:4th:6th:6th) and 7 (5:1:5:7) foll

4th (4th:4th:6th:6th) rows, then on every

foll 6th (6th:6th:8th:8th) row to

57 (57:59:59:61) sts.

Cont without shaping until Sleeve meas

24 (26:28:30:32) cm, ending with RS facing for next row.

### SHAPE SLEEVE TOP

Cast off 8 sts at beg of next 6 rows.

9 (9:11:11:13) sts.

Cast off rem sts.

## MAKING UP

Join both shoulder seams.

### BUTTONHOLE BAND

With RS facing, using 3.25mm needles, pick up and knit 84 (92:96:100:104) sts evenly up left front edge.

**Row 1 (WS):** K1, \*P2, K2; rep from \* to last 3 sts, P2, K1.

**Row 2:** K3, \*P2, K2; rep from \* to last st, K1. These 2 rows set rib.

Work 1 row more.

**Next row:** Rib 4 (3:2:4:4), [cast off 2 sts, rib 13 (15:16:16:17)] 5 times, cast off 2 sts, rib 3 (2:2:4:3).

**Next row:** Rib to end, casting on 2 sts over each gap created in previous row.

Work 4 rows in rib.

Cast off in rib.

### BUTTONBAND

With RS facing, using 3.25mm needles, pick up and knit 84 (92:96:100:104) sts evenly down right front edge.

Work 9 rows in rib as given for Buttonhole Band.

Cast off in rib.

### COLLAR

With RS facing, using 3.25mm needles, starting and ending halfway across buttonbands, pick up and knit 23 (24:24:26:27) sts up right side of neck, knit across 25 (26:27:28:27) sts from back neck holder and AT THE SAME TIME dec 1 (1:2:0:0) sts and inc 0 (0:0:1:0) st, pick up and knit 23 (24:24:26:27) sts down left side of neck. 70 (73:73:81:81) sts.

**Row 1 (WS of body, RS of collar):** K1, (K2, P2) 6 (6:6:7:7) times, K2, (P1, K2) 6 (7:7:7:7) times, (P2, K2) 6 (6:6:7:7) times, K1.

**Row 2:** K1, (P2, K2) 6 (6:6:7:7) times, (P2, K1) 6 (7:7:7:7) times, P2, (K2, P2) 6 (6:6:7:7) times, K1.

Rep these 2 rows once, then Row 1 once more.

**Next row:** K1, (P2, K2) 6 (6:6:7:7) times, (P2, KFB) 6 (7:7:7:7) times, P2, (K2, P2) 6 (6:6:7:7) times, K1.

76 (80:80:88:88) sts.

**Next row:** K3, \*P2, K2; rep from \* to last st, K1.

**Next row:** K1, \*P2, K2; rep from \* to last 3 sts, P2, K1.

These 2 rows set rib.

Cont in rib as set until Collar meas 5 (6:6:7:7) cm, ending with WS of collar.

Cast off in rib.

Sew sleeves in position, easing fabric to fit.

Join sleeve seams. Sew on buttons.

Weave in ends. Pin to size, cover with damp cloths and leave until dry, following any yarn care instructions on the ball band. ☺



# MAGIC LOOP

This method of working in the round is well suited to working small tubes such as socks and sleeves

**MANY OF** us will have learnt to knit small diameter tubes in the round - such as socks or sleeves - on double-pointed needles, working with three or four needles at a time. However, an increasingly popular method of working small circumferences is the Magic Loop technique. Some knitters love it when they try it, while others prefer to stick with their trusty DPNs - but it's well worth giving Magic Loop a go to see if it suits you better! It's worked on just one set of circular needles, which must be at least 80cm (32in) long.

## MAGIC LOOP: HOW TO DO IT

**1** Cast on your required number of stitches plus one extra stitch onto a set of

long circular needles, at least 80cm long. Push the stitches to the centre of the wire (**2**) and then, bending the wire slightly in half, pull a loop of wire out, from between the two central stitches (**3**). You will now have two sets of stitches, each about half a row/round.

**4** Push these two sets of stitches along the wire until half your stitches are on each needle, near the tips, with the last stitch cast on sitting on the tip end of the BACK needle, and the first stitch cast on sitting on the tip end of the FRONT needle. Now, holding your needles parallel, with the tips to the right, pull the needle tip at the FRONT to the right until the stitches at the FRONT are now on the wire.

**5** Catch the first stitch on the BACK needle and slip it as if to knit, onto the FRONT needle. The last and first stitches you cast on should now be sitting next to each other (**6**).

**7** Push the FRONT needle to the left again, so that the stitches move back onto it.

**8** Now, again holding your needles parallel, with the tips to the right, pull the needle tip at the BACK to the right until the stitches at the BACK are now on the wire.

**9** Place a stitch marker on this needle.

**10** Insert the tip into the first two stitches on the FRONT needle, and knit or purl them together. You will see a loop of wire at either end of the double row of stitches. This is where the name Magic Loop comes from.

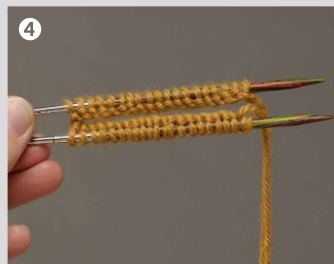
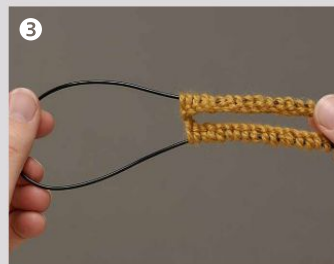

\*\*Continue to knit until you have worked all stitches on the needle facing you (11). Turn your work through 180 degrees horizontally, so that the unworked row of stitches is now facing you.

12 Now, again holding your needles parallel, with the tips to the right, pull the needle tip at the BACK to the right until the stitches at the BACK are now on the wire.

13 Push the FRONT needle to the left again so that the stitches move back onto it.

14 Insert the tip of the BACK needle into the first of the FRONT stitches. Knit the first stitch as you would normally. Repeat from \*\* to the end of the second needle.

You have now worked one full round and have a stitch marker at the beginning of your round. Continue to work as set.

## LADDERING

This is where larger gaps than normal form between stitches where you switch between circular needles, caused by the fabric stretching at these points. If you experience laddering in fabric made with circular needles, particularly when using Magic Loop method, stop a few stitches short of the end of the needle and pull the FRONT needle 'out' to the right, so that

these stitches slip onto the wire between the points (15), then begin working again as normal. By changing the meeting point between the two needles you should eliminate the ladders. 15



### About our expert

Rosee Woodland, formerly the commissioning editor of *The Knitter*, is a technical editor, independent knitting designer and writer.

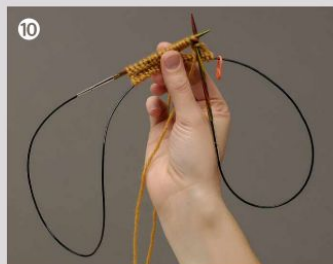
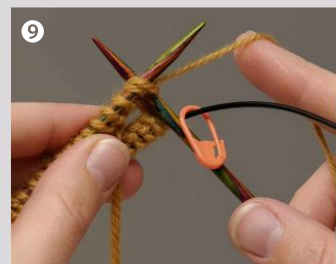



FROM THE  
MAKERS OF  
THE WORLD OF  
**Cross  
Stitching**

# ALL-NEW SPECIAL EDITION

A stylish and gorgeous selection of cross stitch patterns from your favourite modern designers! Don't miss this 132-page collection of fantastic charts to keep your stitching fresh. Order today for **FREE UK delivery** direct to your door.

JUST  
**£9.99**  
INCLUDING  
UK P&P\*



## WHAT'S INSIDE

- ✕ Home decor & gift projects
- ✕ Quick-to-stitch cards
- ✕ Lettering & alphabets
- ✕ Designer interviews
- ✕ Fun festive patterns

# ORDER YOUR COPY TODAY!

ORDER ONLINE [www.buysubscriptions.com/contemporaryXS](http://www.buysubscriptions.com/contemporaryXS)  
or CALL 03330 162 138 and quote 'Contemporary Cross Stitch Print 1'

\*UK calls will cost the same as other standard fixed line numbers (starting 01 or 02) and are included as part of any inclusive or free minutes allowances (if offered by your phone tariff). Lines open weekdays 9am to 5pm. Overseas please call +44 (0)1604 973 746.  
Price: EUR price £12.99, ROW price £13.99. All prices include P&P. Please allow up to 28 days for delivery. Offer subject to availability.





SARI NORDLUND

# Kielo

Bands of lace motifs add a feminine touch  
to this lightweight jumper





SARI NORDLUND

## Kielo

**THIS CLASSIC**, wear-with-everything jumper features a pretty lace pattern, set-in sleeves, and a neckband that's folded over and stitched for a neat finish. Designed by Sari Nordlund, it's knitted in Novita's Venla 4ply yarn, a machine-washable blend of wool and polyamide which offers great stitch definition. This comes in 12 vintage hues.

### PATTERN NOTES

Each decrease in the lace pattern must be paired with a yarnover to maintain the number of stitches. When placing and working the charts for your size, if you have more yarnovers than decreases on any row, use a knit stitch for the final yarnover instead.

### BACK

Using 3mm needles, cast on 106 (114:122:138:146:154) sts.

**Rib row:** (K1, P1) to end.

Work in 1x1 rib as set until piece meas 3cm, ending on a RS row.

Change to 3.5mm needles.

**Next row (WS):** Purl, inc 1 st at end of row. 107 (115:123:139:147:155) sts.

Work 2 rows in st st.

### BEGIN LACE CHART

(see pattern notes)

Beg on row 17 (17:9:9:1:1) of Chart, work lace patt as folls:

### SIZE

	8	10-12	14-16	18-20	22-24	26-28	
TO FIT BUST	81	86-91	97-102	107-112	117-122	127-132	cm
	32	34-36	38-40	42-44	46-48	50-52	in
	90	98	106	114	122	130	cm
ACTUAL BUST	35½	38½	41¾	45	48	51¼	in
	54	56	58	60	62	64	cm
	21¼	22	23	23¾	24½	25¼	in
ACTUAL LENGTH	44	45	46	47	47	48	cm
	17½	17¾	18¼	18½	18½	19	in
SLEEVE SEAM							

### YARN

**Novita Venla** (4ply weight; 75% wool, 25% polyamide; 420m/458yds per 100g ball)

OFF WHITE (10)	3	3	4	4	5	5	x100g BALLS
----------------	---	---	---	---	---	---	-------------

### NEEDLES & ACCESSORIES

1 pair 3mm (UK 11/US 2-3) knitting needles  
1 pair 3.5mm (UK 10-9/US 4) knitting needles  
3mm (UK 11/US 2-3) circular needles, 40cm long  
Stitch holders

### TENSION

23 sts and 34 rows to 10cm over st st on 3.5mm needles

### YARN STOCKISTS

**Novita**

[www.novitaknits.com](http://www.novitaknits.com)

For general abbreviations, see p89

**Next row:** K1, beg on stitch 9 (5:1:9:5:1) of the chart rep the 16-st pattern repeat until 1 st before end, ending on stitch 16 (20:24:16:20:14), work last st, K1.

**Next row:** P1, work chart as set on previous row, P1.

Cont as set until chart row 80 has been worked, then repeat rows 9-80 for the rest of the piece.

When piece meas 35 (36:37:38:40:41) cm, beg with a RS row, work armhole shaping as folls:  
Cast off 5 (5:6:7:7:8) sts at beg of next 2 rows.  
Cast off 2 sts at beg of next 2 (4:6:6:8:8) rows.  
Cast off 1 st at beg of next 4 (4:4:6:6:8) rows.  
89 (93:95:107:111:115) sts.

Cont without shaping until armhole meas 17 (18:19:20:20:21) cm, ending on a WS row.

**Next row (RS):** Patt 24 (26:27:33:35:37), cast off 41 sts for the neckline, patt to end.

### BACK LEFT SHOULDER AND NECK SHAPING

Leaving rem sts on a holder, continue working these 24 (26:27:33:35:37) sts for left shoulder, as folls:  
Cast off 2 sts at neckline edge on next two RS rows.  
20 (22:23:29:31:33) sts.

Cont without shaping until armhole meas 19 (20:21:22:22:23) cm.  
Cast off rem sts.

### BACK RIGHT SHOULDER AND NECK SHAPING

Rejoin yarn to 24 (26:27:33:35:37) sts for right shoulder.  
Cast off 2 sts at neckline edge on next two WS rows.  
20 (22:23:29:31:33) sts.

Cont without shaping until armhole meas 19 (20:21:22:22:23) cm.  
Cast off rem sts.

### FRONT

Work as for Back until the armhole meas 13 (14:15:16:16:17) cm, ending on a WS row.  
**Next row:** Patt 29 (31:32:38:40:42), cast off 31 sts for the neckline, patt to end.

### FRONT RIGHT SHOULDER AND NECK SHAPING

Leaving rem sts on a holder, continue working these 29 (31:32:38:40:42) sts for right shoulder, as folls:  
Cast off 3 sts at neckline edge on next three RS rows.  
20 (22:23:29:31:33) sts.

Continue without shaping until armhole meas 19 (20:21:22:22:23) cm.  
Cast off rem sts.

### FRONT LEFT SHOULDER AND NECK SHAPING

Rejoin yarn to 29 (31:32:38:40:42) sts for left shoulder.  
Cast off 3 sts at neckline edge on next three WS rows.

## CHART

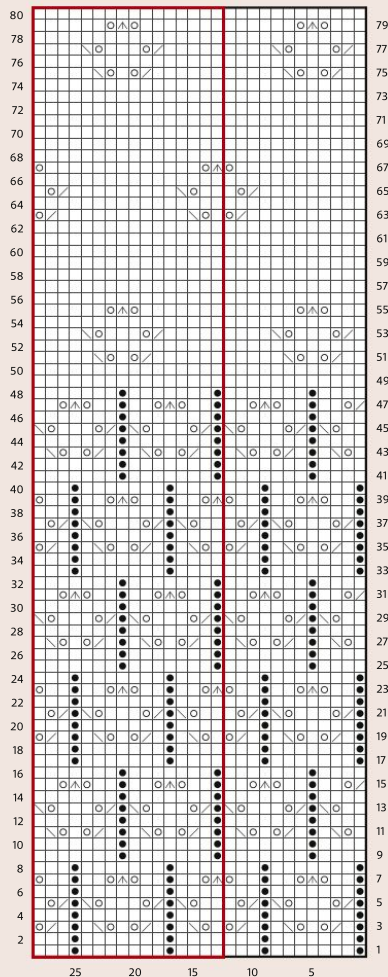

20 (22:23:29:31:33) sts.

Continue without shaping until armhole measures 19 (20:21:22:22:23) cm. Cast off rem sts.

## SLEEVES

(make 2)

Using 3mm needles, cast on 52 (54:56:56:58:60) sts.

Work in 1x1 rib as for Back until piece measures 8cm, ending on a RS row.

Change to 3.5mm needles.

## BLOCKING DIAGRAM

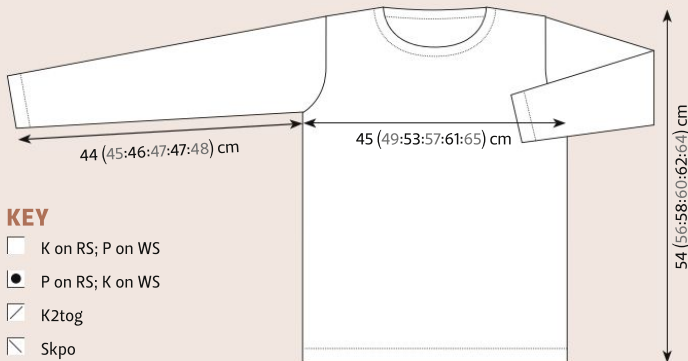

## KEY

□ K on RS; P on WS

● P on RS; K on WS

▤ K2tog

▥ Skpo

○ Yo

▧ S2kpo

▣ Repeat

**Next row (WS):** Purl, inc 1 st at end of row. 53 (55:57:57:59:61) sts.

Work 2 rows in st st.

## BEGIN LACE CHART

(see pattern notes)

Begin on row 9 of Chart work lace patt as folls:

**Next row:** K1, beg on stitch 4 (3:2:2:1:8) of chart rep 16-st pattern until 1 st before end, ending on stitch 22 (23:24:24:25:18), K1.

**Next row:** P1, work chart as set in previous row, P1.

Cont as set until chart row 80 has been worked, then repeat rows 9–80 for the rest of the piece.

When piece meas 13 (11:13:12:10:9) cm, beg on RS row, shape sleeves as folls:

**Inc row:** K1, M1, knit to 1 st before end, M1, K1.

55 (57:59:59:61:63) sts.

Rep the inc row on RS rows every  $3\frac{1}{2}$  (3½:3:2½:2½:2½) cm another 8 (9:10:13:14:15) times, working inc sts in patt.

71 (75:79:85:89:93) sts.

## SLEEVE HEAD

When piece meas 44 (45:46:47:47:48) cm, work sleeve head as folls:

Cast off 5 (5:5:6:6:6) sts at beg of next 2 rows.

Cast off 2 sts at beg of next 6 (4:6:6:6:6) rows.

Cast off 1 st at beg of next 24 (26:30:28:32:36) rows.

Cast off 2 sts at beg of next 4 (6:4:6:6:6) rows.

Cast off 3 sts at beg of next 2 rows.

Cast off rem sts.

## FINISHING

Pin pieces to measurements wrong side up, mist with water and allow to dry, following any yarn care instructions on the ball band. Sew shoulder seams and side seams. Sew sleeve seams and attach sleeves.

## NECKLINE

Using 3mm circular needles and beg at right shoulder seam, pick up and knit 53 (53:53:55:55:55) sts from back neckline and 57 (57:57:59:59:59) sts from front neckline. 110 (110:110:114:114:114) sts. Work 1x1 rib in the round for 7cm. Loosely cast off knitwise.

Fold the border once and sew the cast-off edge loosely to the inside. ☺



This pattern was designed by Novita for Burda Knitting. For more knitting inspiration from Burda, visit [www.instagram.com/burdaknittingmag](http://www.instagram.com/burdaknittingmag)

[com/burdaknittingmag](http://com/burdaknittingmag)





# MASTERCLASS ARCHIVE

Discover the wide range of techniques explored by *The Knitter*

ISSUE	TECHNIQUE	AUTHOR
166	The Russian join	Faye Perriam-Reed
165	Crochet for knitters part 2	Faye Perriam-Reed
164	Crochet for knitters part 1	Faye Perriam-Reed
163	Finishing steek edges	Helen Spedding
162	Weaving in yarn ends	Faye Perriam-Reed
161	Hems and foldlines	Helen Spedding
160	Essential cast-off techniques	Rosee Woodland
159	Nalbinding	Penelope Hemingway
158	Essential cast-on techniques	Rosee Woodland
157	Crochet seams	Helen Spedding
156	Tension squares	Jen Bartlett
155	Cabling without a cable needle	Jen Bartlett
154	Using a swift and ball winder	Rosee Woodland
153	Portuguese knit and purl stitches	Rosa Pomar
152	Continental knitting & Norwegian purling	Faye Perriam-Reed
151	Montse Stanley's sewn cast-off	Jen Arnall-Culliford
150	Top tips for sock knitters	Rhian Drinkwater
149	Knitted-on edgings	Bronagh Miskelly
148	Selvedges	Helen Spedding
147	2x2 tubular cast-on in the round	Jen Arnall-Culliford
146	Glove techniques (in supplement)	Rosee Woodland
145	Decorative sock cuffs	Rhian Drinkwater
144	Two-colour alternating long-tail cast-on	Jen Arnall-Culliford
143	Creative rib stitches	Helen Spedding
142	Knitting with wire	Bronagh Miskelly
141	Cast-on methods for top-down socks	Rhian Drinkwater
140	Introduction to double knitting	Ella Austin
139	Two-sided textures	Bronagh Miskelly
138	Heel methods for top-down socks	Rhian Drinkwater
137	Thorn Stitch	Ella Austin
136	Hand exercises for knitters	Helen Spedding
135	Stretchy cast-off methods	Faye Perriam-Reed
134	Corrugated ribbing	Faye Perriam-Reed
133	Adding thumbholes to cuffs	Faye Perriam-Reed
132	Self-stripping socks	Faye Perriam-Reed
131	Advanced Kitchener stitch part 2 (reverse stocking stitch and garter stitch)	Louise Smith

ISSUE	TECHNIQUE	AUTHOR
130	Felting	Faye Perriam-Reed
129	Advanced Kitchener stitch part 1 (ribbing)	Louise Smith
128	Provisional cast-ons	Faye Perriam-Reed
127	Picot cast-on and cast-off	Faye Perriam-Reed
126	Judy's Magic Cast On refresher	Faye Perriam-Reed
125	Helical/barberpole stripes	Jen Bartlett
124	Tubular cast-off	Faye Perriam-Reed
123	Tubular cast-ons	Faye Perriam-Reed
122	Circular cast-ons	Faye Perriam-Reed
121	Adding twisted knitted ribbons (in supplement)	Tanja Murray
120	Stitchmastery part 2	Rosee Woodland
119	Purl blips/bumps in striped ribbing	Nathan Taylor
118	Stitchmastery part 1	Rosee Woodland
117	Shawl design (in supplement)	Anniken Allis
116	Steeking	Mary Henderson
115	Changing width of finished knits	Faye Perriam-Reed
114	Changing length of finished knits	Faye Perriam-Reed
113	Sewing in zips	Faye Perriam-Reed
112	Advanced brioche stitch	Jen Arnall-Culliford
111	Combination knitting	Jen Arnall-Culliford
110	Changing sleeve width on set-in sleeves	Jen Arnall-Culliford
109	Sideways knit hats	Woolly Wormhead
108	Blocking part 2 (lace shawls)	Jen Arnall-Culliford
107	Double knitting	Jen Arnall-Culliford
106	Blocking part 1	Jen Arnall-Culliford
105	Two-colour brioche part 2 (cast-off)	Jen Arnall-Culliford
104	Two-colour brioche part 1 (cast-on and basic stitches)	Jen Arnall-Culliford
103	Hat shape, structure and design	Woolly Wormhead
102	Calculating yarn quantities	Jen Arnall-Culliford
101	Left-leaning and centred decreases	Jen Arnall-Culliford
100	Continental knitting	Jen Arnall-Culliford
99	Seaming	Jen Arnall-Culliford
98	Adjusting armhole depth	Jen Arnall-Culliford
97	Hat crown shaping	Woolly Wormhead
96	Pleats and tucks	Jen Arnall-Culliford

ISSUE	TECHNIQUE	AUTHOR
95	Garment care	Jen Arnall-Culliford
94	Stranding for Fair Isle	Faye Perriam-Reed
93	German twisted cast-on	Faye Perriam-Reed
92	Thruns	Helen Spedding
91	Felting	Faye Perriam-Reed
90	Basic crochet for knitters	Faye Perriam-Reed
89	Shoulder shaping with short rows	Faye Perriam-Reed
88	Following charts	Faye Perriam-Reed
87	Pockets	Faye Perriam-Reed
86	Joining in new yarns	Faye Perriam-Reed
85	Making your own buttons	Helen Spedding
84	Weaving in ends	Faye Perriam
83	Crochet nupps	Jen Storey
82	Sock toes	Clare Devine
81	Decorative darning	Emma Vining
80	Kitchener Stitch refresher	Jen Storey
79	Sunday short rows	Jen Storey
78	Cabling without a cable needle	Jen Storey
77	Norwegian purl	Faye Perriam
76	Continental knitting	Faye Perriam
75	Changing colour with Photoshop	Faye Perriam
74	Cast-offs	Jen Arnall-Culliford
73	Cast-ons	Jen Arnall-Culliford
72	Using Excel to change tension	Ellen Gill
71	Afterthought and short-row sock heels	Clare Devine
70	Adapting heel flaps	Clare Devine
69	Ravelry guide part 2	Jen Arnall-Culliford
68	Ravelry guide part 1	Jen Arnall-Culliford
67	Latvian braid cast-on	Jen Storey
66	Intarsia stripes and cables	Faye Perriam
65	Smocking stitch	Rosee Woodland
64	Fair Isle techniques	Rosee Woodland
63	Hat Design Workshop (in supplement)	Faye Perriam
62	Short-row shaping	Rosee Woodland
61	Knitting for children (in supplement)	Barb Brown
60	Sock Design Workshop (in supplement)	Rhian Drinkwater
59	Lace blocking	Rosee Woodland
58	Intarsia	Judy Furlong
57	Beading	Rosee Woodland
56	Shawl Design Workshop (in supplement)	Rosee Woodland
55	Preventing and tackling RSI	Rosee Woodland
54	Modular knitting	Rosee Woodland
53	Taking project photos	Mimi Hill
52	Darning and repairs	Rosee Woodland
51	Converting patterns for seamless knitting	Judy Furlong
50	Vikkel braids	AnneLena Mattison
49	Adding bust darts	Judy Furlong

ISSUE	TECHNIQUE	AUTHOR
48	Designing a Fair Isle hat	Jane Crowfoot
47	Knitting in the round part 2 (Magic Loop)	Rosee Woodland
46	Knitting in the round part 1	Rosee Woodland
45	Combination knitting	Annie Modesitt
44	Finishing techniques part 2	Judy Furlong
43	Finishing techniques part 1	Judy Furlong
42	Buttonholes	Rosee Woodland
41	Spinning on a wheel	Catherine Wright
40	Yarn weight substitutions part 2 (complex patterns)	Belinda Boaden
39	Recolouring Fair Isle	Emma King
38	Yarn weight substitutions part 1	Belinda Boaden
37	Drop spindling	Rosee Woodland
36	Lace troubleshooting part 2	Judy Furlong
35	Lace troubleshooting part 1	Judy Furlong
34	Essential crochet techniques	Jane Crowfoot
33	Judy's Magic Cast On (casting on for toe-up socks)	Judy Becker
32	Adding waist shaping	Belinda Boaden
31	Knitted-on edgings	Judy Furlong
30	Slip-stitch colour effects	Emma King
29	Advanced Kitchener stitch	Woolly Wormhead
28	Essential embroidery techniques	Emma King
27	Cable charts and fixing mistakes	Belinda Boaden
26	Fair Isle techniques	Jane Crowfoot
25	Embellishing with i-cord	Jane Crowfoot
24	Basic designing	Jane Crowfoot
23	Steeking	Jane Crowfoot
22	Lining knitted fabric	Jane Crowfoot
21	Choosing appropriate yarn	Jane Crowfoot
20	Lace techniques	Jane Crowfoot
19	Basic Kitchener stitch	Jane Crowfoot
18	Adding embroidery to knitting	Jane Crowfoot
17	Tubular cast-on and cast-off	Jane Crowfoot
16	Jogless stripes	Jane Crowfoot
15	Small diameter knitting in the round	Jane Crowfoot
14	Reversible double knitting	Jane Crowfoot
13	Cabling without a cable needle	Jane Crowfoot
11	Provisional cast-ons	Jane Crowfoot
10	Intarsia	Jane Crowfoot
9	Adjusting patterns to fit part 2	Jane Crowfoot
8	Adjusting patterns to fit part 1	Jane Crowfoot
7	Denim yarn effects	Jane Crowfoot
6	Blocking lace	Jane Crowfoot
5	Short row shaping	Jane Crowfoot
4	Knitting with beads	Jane Crowfoot
2	Fair Isle shortcuts	Jane Crowfoot
1	Turkish cast -on	Jane Crowfoot

\*Subject to availability. †UK calls will cost the same as other standard fixed line numbers (starting 01 or 02) and are included as part of any inclusive or free minutes allowances (if offered by your phone tariff). Outside of free call packages call charges from mobile phones will cost between 3p and 55p per minute. Lines are open Mon to Fri 9am – 5pm for orders and enquiries. Please allow 28 days for delivery.

To order a back issue of *The Knitter*,\* call **03330 162 151†**.  
Digital issues are available from **[www.gathered.how/digital-issues](http://www.gathered.how/digital-issues)**





# Missed an issue?

Catch up on what you've missed by downloading a back issue of *The Knitter* today

## Issue 166

Cabled vest top + Fair Isle top  
+ V-neck mohair jumper +  
Sweater with pleat details +  
Lacy scarf + Mosaic cardigan +  
Socks + Men's cabled sweater  
+ Cable cushion + Child's Aran  
jumper + Embroidered sweater

SEE THE  
PATTERNS IN  
DETAIL HERE  
<http://bit.ly/RAVTKN>



## Issue 165

Lace shawl + Mohair cardigan + Fair Isle  
tank top + Slip stitch wrap + Colourwork  
socks + Lacy pullover + Raglan jumper  
+ Cushion + Men's textured sweater +  
Cabled top + Lace yoked jumper



## Issue 164

Striped top + Lace cardigan + Fair Isle  
cardigan + Shawl + Colourwork mitts  
+ Child's gansey + Intarsia cardigan +  
Houndstooth jacket + Fair Isle cushion +  
Cabled jumper + Men's cable cardigan



## Issue 163

Colourwork jumper + Lace shawl + Slip  
stitch jacket + Cabled jumper + Rollneck  
sweater + Lace & cable wrap + Intarsia  
cardigan + Cabled socks + Baby dress &  
cardigan + Men's sweater + Cable scarf

TURN FOR MORE BACK ISSUES



# Digital copies are available from issue 11

Once you've downloaded an issue, you can read it at any time

Issue 162



Issue 161



Issue 160



Issue 159



Issue 158



Issue 157



Issue 156



Issue 155



Issue 154



Issue 153



Issue 152



Issue 151



RETURN TO THE APP TO BUY ISSUES 11 ONWARDS



ISSUE 168 ON SALE  
16 SEPTEMBER

# NEXT MONTH

*Patterns to cast on  
for autumn from  
Emma Vining  
Outi Kater  
Mary Henderson  
Jennie Atkinson  
Debbie Bliss  
...and more*



*Discover the artisan  
colours of Urth Yarns  
& go behind the scenes  
at John Arbon's  
Devon spinning mill*

*Plus*  
**FRANCESCA  
HUGHES**

8-PAGE  
PULLOUT



# The Knitter

## Abbreviations

<b>alt</b>	alternate	<b>MB</b>	make a bobble
<b>approx</b>	approximately	<b>mrk</b>	marker
<b>beg</b>	beginning	<b>P</b>	purl
<b>ch</b>	chain	<b>patt</b>	pattern(s)
<b>cn</b>	cable needle	<b>PB</b>	place bead
<b>cont</b>	continue	<b>PFB</b>	purl into front and back of stitch
<b>dc</b>	double crochet (US single crochet)	<b>pm</b>	place marker
<b>dec</b>	decrease (work two stitches together)	<b>prev</b>	previous
<b>DK</b>	double knitting	<b>psso</b>	pass slipped stitch over
<b>DPN</b>	double-pointed needle	<b>P2tog</b>	purl 2 stitches together
<b>dtr</b>	double treble (US treble crochet)	<b>P3tog</b>	purl 3 stitches together
<b>est</b>	established	<b>pwise</b>	purlwise
<b>fol</b>	following	<b>rem</b>	remain(ing)
<b>inc</b>	increase	<b>rep(s)</b>	repeat(s)
<b>K</b>	knit	<b>rev st st</b>	reverse stocking stitch
<b>KFB</b>	knit into front and back of stitch	<b>RH</b>	right hand
<b>K2tog</b>	knit the next two stitches together	<b>RS</b>	right side
<b>kwise</b>	knitwise	<b>skpo</b>	slip 1, knit 1, pass slipped stitch over
<b>meas</b>	measures	<b>sk2po</b>	slip 1, knit 2 tog, pass slipped stitch over
<b>M1</b>	make one (see M1L)	<b>s2kpo</b>	slip 2 tog kwise, knit 1, pass slipped sts over
<b>M1pw</b>	make 1 st purlwise: with LH needle lift the strand between next and last st from front to back and purl through the back loop	<b>sl</b>	slip
<b>M1L</b>	left leaning increase: with left needle tip, lift strand between needles from front to back. Knit lifted loop through back of loop	<b>sl st</b>	slip stitch
<b>M1R</b>	right leaning increase: with left needle tip, lift strand between needles from back to front. Knit lifted loop through front of loop	<b>ss</b>	slip stitch (crochet)
		<b>slm</b>	slip marker
		<b>SSK</b>	slip 2 stitches one at a time, return to LH needle, knit 2 slipped stitches together tbl
		<b>SSP</b>	slip 2 stitches one at a time, return to LH needle, purl 2 slipped stitches together tbl
		<b>st(s)</b>	stitch(es)
		<b>st st</b>	stocking stitch
		<b>tbl</b>	through back of loop
		<b>tog</b>	together
		<b>tr</b>	treble crochet (US double crochet)
		<b>w&amp;t</b>	wrap and turn
		<b>WS</b>	wrong side
		<b>wyib</b>	with yarn in back
		<b>wyif</b>	with yarn in front
		<b>yb</b>	take yarn back (no inc)
		<b>yf</b>	bring yarn to front (no inc)
		<b>yfwd</b>	yarn forward
		<b>yo</b>	yarn over
		<b>yrn</b>	yarn round needle



An archive of our Masterclasses is available online:  
[www.gathered.how/knitting-and-crochet/knitting/how-to-knit/](http://www.gathered.how/knitting-and-crochet/knitting/how-to-knit/)

## Contacts

### YARN SUPPLIERS

**Ainsworth & Prin**  
c/o The Knitting Shed  
01903 683683  
[www.theknittingshed.com](http://www.theknittingshed.com)  
**Cascade Yarns**  
[www.cascadeyarns.com](http://www.cascadeyarns.com)  
**Isager Strik**  
[www.isagerstriik.dk/en/](http://www.isagerstriik.dk/en/)  
find-retailers/  
**King Cole**  
01756 703670  
[www.kingcole.com](http://www.kingcole.com)  
**Lana Grossa**  
[www.lana-grossa.de](http://www.lana-grossa.de)  
**Malabrigo**  
[www.malabrigoyarn.com](http://www.malabrigoyarn.com)  
**MillaMia**  
c/o LoveCrafts  
[www.lovecrafts.com](http://www.lovecrafts.com)

### Novita

[www.novitaknits.com](http://www.novitaknits.com)  
**Rico Design**  
[www.rico-design.com](http://www.rico-design.com)  
**Rowan**  
01484 668200  
[www.knitrowan.com](http://www.knitrowan.com)  
**Stylecraft**  
01484 848435  
[www.stylecraft-yarns.co.uk](http://www.stylecraft-yarns.co.uk)  
**West Yorkshire Spinners**  
01535 664500  
[www.wyspinners.com](http://www.wyspinners.com)

### BOOK PUBLISHERS

**Trafalgar Square Books**  
[www.trafalgarbooks.com](http://www.trafalgarbooks.com)

## Pattern updates

Our archive of updates can be found at:  
[www.gathered.how/theknitter](http://www.gathered.how/theknitter)

### ISSUE 105

**Jadeite**  
The Neckband RS row should read:  
**Next row (RS):** (K2, P2) 6 (6:7:7:8:8:8:8) times, (T2B, P2, K2, P2) 2 (2:2:2:2:2:2:3) times, T2B, P2, (K2, P2) 5 (5:6:6:7:7:7:7) times, K0 (0:0:0:0:0:2:2:2), P0 (0:0:1:2:3:3:2:3), K3, P2, (T2B, P2, K2, P2) 4 times, T2B, P2, K3, P0 (0:0:1:2:3:3:2:3), K0 (0:0:0:0:0:2:2:2).



### ISSUE 161

**Nairn**  
The last size is missing in the stitch counts on the 'Begin Body Chart' Section. It should read:  
**Rnd 1 (RS):** K2, pm, starting with st 1 (17:21:1:17:21:1:17:21:1) work Chart B to last st, ending after st 1 (9:5:1:9:5:1:9:5:1) of chart, pm, K1, cast on 8 sts and join to work in the rnd. K2 to mrk. This is the new beg of rnd. 265 (281:297:313:329:345:361:377:393:409) body sts and 11 steek sts.

### ISSUE 166

**Buckland**  
The yarn quantities should say 3 x 50g balls, not 1 x 50g ball.

There are corrections for the 'Jadeite' pattern





Helga sheared all 232 of Graeme's Cheviots and Castlemilk Moorits



# Shearing time!

Graeme Bethune tackles the challenge of shearing his flock with help from his cousins and expert shearer Helga



**I IMAGINE** you have an idea of what shearing sheep is like, but if you have not clipped sheep yourself you will be well wide of the mark. It is noisy, smelly, hot, and is the hardest day's work of the year. I want to thank my shearer, Helga Sinclair, for her skilled work.

This year she clipped 232 sheep all by herself; she took the fleece off cleanly and she didn't scratch a sheep. Awesome. Helga is my shearer of choice, not just because I have known her since she was wee, but for her skill and quiet temperament. Wool is my farm's main crop, so getting shearing day right is vital: it's the last day of a year's work (and more), and while getting the wool is important, it is also about sheep happiness in service to making great yarn.

This year's shearing was difficult for me. I'd aggravated an old injury to my back, and was about as much use as a chocolate teapot, so I called in help from my cousin Heather and her kids, Shannon and Jamie. They did a shift of serious graft with a smile. This is a part of farming: helping out a relative, a friend, a neighbour.

This year, with the prolonged dry spell, we avoided the usual hassle of trying to coordinate a dry day, dry sheep and a shearer all in the same place at the same

time - shearers being in insane demand on suitable days. The heat, though, meant that the sheep had been struggling and the biting flies had been out in biblical proportions, so we clipped three weeks earlier than usual.

We clip the Castlemilk Moorits first, then my Sheep Men, and lastly the Cheviot ewes. Castlemilk wool is my most valuable - it's super rare, high quality - so they get clipped first. It means they can be housed overnight (there's not room for the rest), giving me a guarantee of a dry clip even if there's an unforecast rain shower. Because the Castlemilk ewes had a year not bearing lambs, their wool was really good quality, and it will make super yarns come the time. Some yarns and fleeces are for sale directly through my website.

Castlemilks are a difficult shear; they are squirmy, their fleece length is very short, and their wool is super-greasy. The horns are also a pain, as my shins can attest. They hate being in the handling system, taking any opportunity to jump out. This year Helga took one sheep to clip and many jumped out and ran for it - only two got clean away, though. See you next year girls!

Next up were the Sheep Men, 11 boys varying in size from a mean middleweight to a bruising super-heavyweight. Now Helga is maybe 65 kilos, but had the wool off these boys with impressive style. The

boys make very good wool, so this year I am making a 'Sheep Men' blend. Watch out for this unique yarn - hopefully it will be ready for Unravel in the New Year.

The main group is 170 adult Cheviots, but Helga had found a rhythm and she clipped them without a break. Taking the lambs out and keeping Helga supplied with sheep is usually my job, but this year I supervised my cousin Jamie, offering many helpful comments and suggestions... Cousin Heather ran Helga's catch area, and cousin Shannon rolled and stored the fleeces. The quality of Helga's shearing was superb; the fleeces were clean without second cuts. This is so important for the best yarns, as second cuts mean weaknesses in the yarn leading to breaks, lumps and uneven yarn.

Quality shearing also is good handling of the sheep, and that's why I respect Helga's work so much. She is calm and uses great technique to control the sheep, which is why she can clip a big boy twice her size. A sheep under correct control feels safe as it's clipped. This matters! I have nearly come to blows with shearers who were cruel. I can't abide cruelty to sheep; it matters if the sheep live cruelty-free lives. Sadly not all yarn is free from this ugly taint. Sheep shearing should be done with care and respect - the sheep deserve it. ☺

[www.caithnessyarns.com](http://www.caithnessyarns.com)

*Next Month: Graeme looks forward to exhibiting at yarn shows again*





Blooma Jumper



Krans Jumper



Midsummer Cardigan



Sol Jumper

Fira Jumper

## MIDSUMMER

Introducing  
the MillaMia Collection.  
6 exclusive patterns.

Bursting with folksy floral  
embroidery and summer solstice  
inspiration, the Midsummer  
collection will whisk you away.

Shop MillaMia yarns & patterns exclusively at [lovecrafts.com](https://www.lovecrafts.com)



-lovecrafts-

**FREE delivery**  
on orders over £25

**+ 15% OFF**  
with this code



**LOVEKNITTER**

\*terms & conditions apply



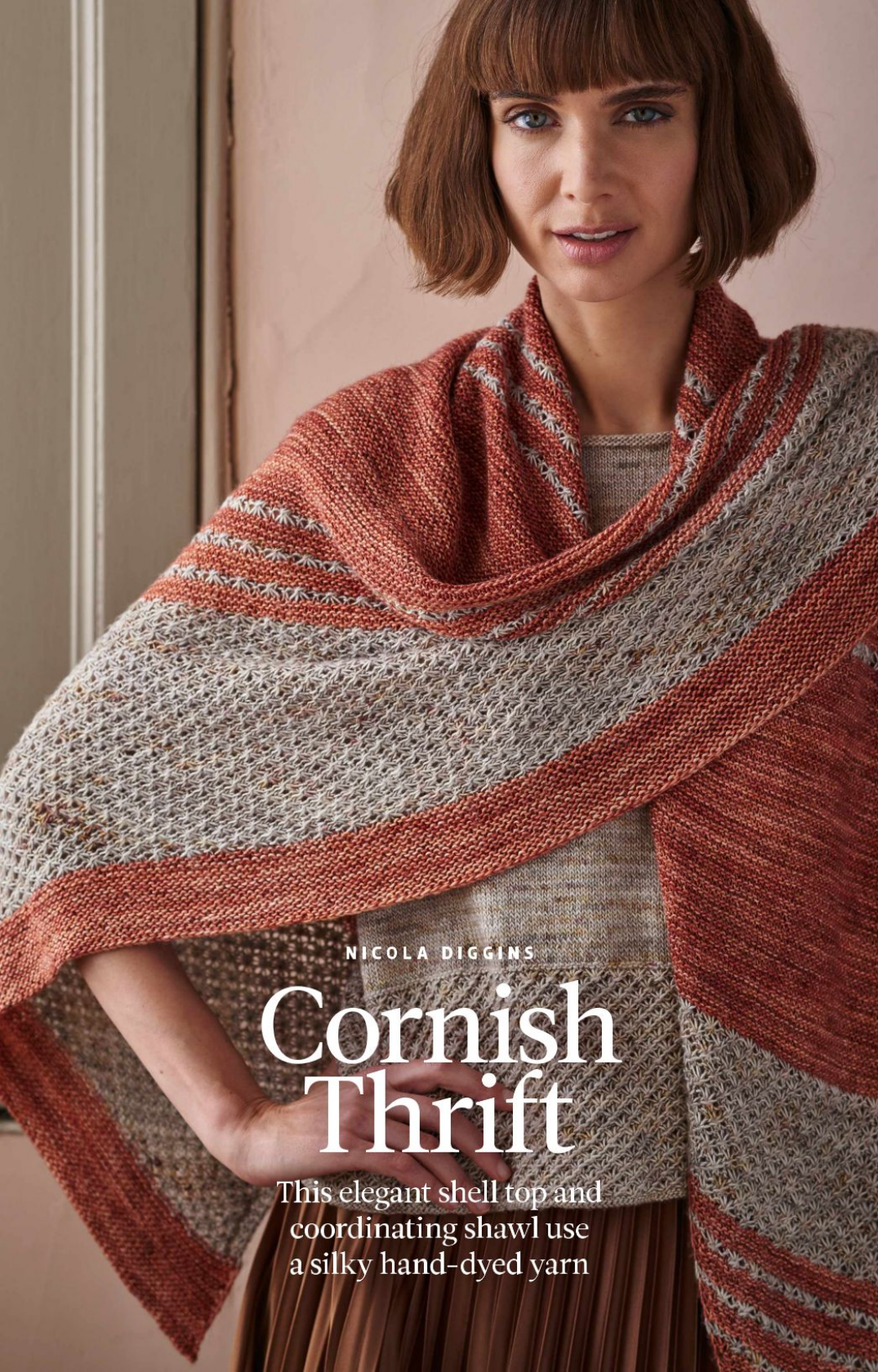

NICOLA DIGGINS

# Cornish Thrift

This elegant shell top and coordinating shawl use a silky hand-dyed yarn





NICOLA DIGGINS

## Cornish Thrift Vest

"**THIS IS** a simple shell top for warm, breezy summer weather, with a coordinating shawl to cover up when the sun goes down," says Nicola Diggins. "The stitch detail has the spiky effect of thrift, the wildflower which clings to the Cornish cliffs and rocks. The top is knitted in pieces from the bottom up, and seamed at the sides and shoulders to give stability to the delicate fabric."

### SPECIAL TECHNIQUES

#### GERMAN SHORT ROWS

Work in pattern (knit or purl) until the point at which the pattern says turn, then turn work, leaving the remaining stitches unworked on the right-hand needle.

#### On a purl row:

Slip the first stitch on the left needle, purlwise with the yarn in front from the left needle to the right needle. Pull the working yarn firmly up and away from you towards the back of the work. This will tighten the stitch and give it a double leg. It will look like two stitches instead of one - a double stitch (DS).

The DS is counted as one stitch. Bring the yarn between the needles and continue to purl to the end of the row.

#### On a knit row:

Bring the yarn between the needles to the front of the work. Slip the first stitch on the left needle, purlwise with the yarn in front. Pull the working yarn firmly up and towards the back of the

### SIZE

	8	10	12	14	16	18	20	22	24	26	
TO FIT BUST	81	86	91	97	102	107	112	117	122	127	cm
	32	34	36	38	40	42	44	46	48	50	in
ACTUAL BUST	83½	89	94½	100	105½	110	115	121	126	132	cm
	33	35	37¼	39½	41½	43¼	45¼	47½	49½	52	in
ACTUAL LENGTH	51½	52½	53	53½	54½	55	55½	56	56½	57	cm
	20¼	20¾	21	21¼	21½	21¾	21¾	22	22¼	22½	in

### YARN

**Ainsworth & Prin Merino & Silk Single** (4ply weight; 70% superwash merino wool, 30% silk; 400m/437yds per 100g skein)

MRS DALLOWAY	2	2	3	3	3	3	3	3	4	4	x100g SKEINS
--------------	---	---	---	---	---	---	---	---	---	---	--------------

work. This will tighten the stitch and give it a double leg. It will look like two stitches instead of one - a double stitch (DS). Continue to knit to the end of the row.

When you come to a DS on a following row, treat it as a single stitch and work as indicated in the pattern.

### PATTERN NOTES

The shoulders are shaped using German short rows to give a smooth edge before casting off.

#### NOTE ON BLOCKING THIS YARN

Pin the pieces to size then mist with a hand sprayer. This will prevent the work from becoming over-stretched and distorted.

### THRIFT STITCH PATTERN

(worked over a multiple of 4 sts +5)

**Row 1 and 3 (RS):** Knit.

**Row 2 (WS):** K1, \*C3, K1; rep from \* to end.

**Row 4:** K1, P1, K1, \*C3, K1; rep from \* to last 2 sts, P1, K1.

### BACK

Using 2.75mm needles and the long-tail method, cast on 121 (129:137:145:153:161:169:177:185:193) sts.

**Row 1 (RS):** Purl.

**Row 2 (WS):** Knit.

Change to 3.5mm needles.

Work rows 1-4 of Thrift Stitch pattern 11 times (a total of 44 rows), ending after a WS row.

Change to 3.25mm needles.

**Sizes 8, 10, 12, 14 and 16 only**

**Next row (RS):** K1, M1, K to last st, M1, K1.

123 (131:139:147:155:-:-:-:-) sts.

**Next row (WS):** Knit.

**Sizes 18, 20, 22, 24 and 26 only**

Knit 2 rows.

**All sizes**

123 (131:139:147:155:161:169:177:185:193) sts.

**Next row (RS):** Knit.

**Next row (WS):** Purl.

Continue in st st until Back measures 34cm from cast-on edge, ending after a WS row.

#### SHAPE ARMHOLE

Cast off 5 (7:7:7:7:7:9:9:10) sts at beg of next 2 rows.

113 (121:125:133:141:147:155:159:167:173) sts.

**Sizes 14, 16, 18, 20, 22, 24 and 26 only**

Cast off - (-:-:-3:3:3:4:5:6) sts at beg of next 2 rows.

- (-:-:-127:135:141:149:151:157:161) sts.

**Sizes 18, 20, 22, 24 and 26 only**

Cast off - (-:-:-3:3:3:4) sts at beg of next 2 rows.

- (-:-:-:-135:143:145:151:153) sts.

**All sizes**

113 (121:125:127:135:135:143:145:151:153) sts.



# Cornish Thrift

## NEEDLES & ACCESSORIES

1 pair 2.75mm (UK 12/US 2) knitting needles  
1 pair 3.25mm (UK 10/US 3) knitting needles  
1 pair 3.5mm (UK 10-9/US 4) knitting needles  
2 stitch markers

## TENSION

29 sts and 36 rows to 10cm over st st using 3.25mm needles.  
29 sts and 34 rows to 10cm over Thrift Pattern using 3.5mm needles.

## YARN STOCKISTS

Ainsworth & Prin c/o The Knitting Shed  
01903 683683  
www.theknittingshed.com

## SPECIAL ABBREVIATIONS

**C3 (cluster 3):** Purl 3 sts together but don't drop the sts from LH needle, yrn, purl the same 3 sts together and drop from LH needle.

**DS:** double stitch, in German Short Row (see Special Techniques).

For general abbreviations, see p89 of the main magazine

## BLOCKING DIAGRAM

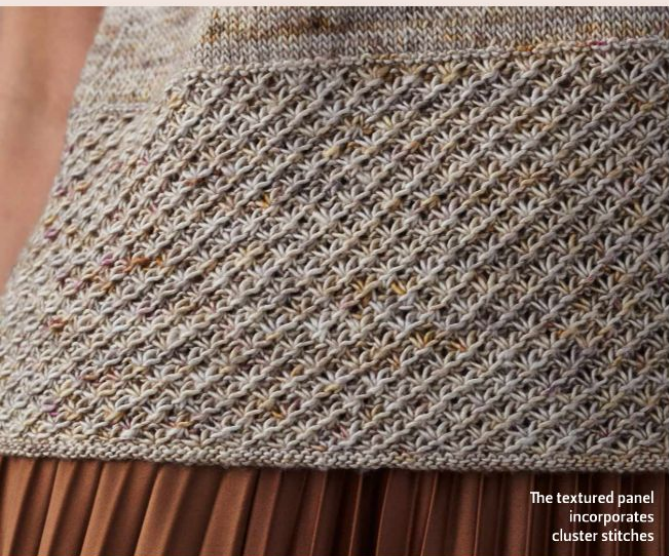
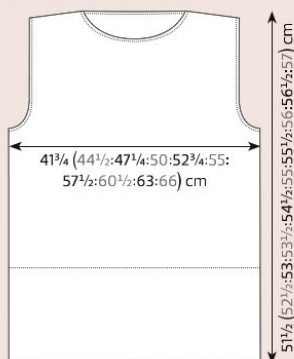

The textured panel incorporates cluster stitches

**Decrease row (RS):** K1, SSK, K to 3 sts before end of row, K2tog, K1.

2 sts dec'd.

Work 1 row straight.

Rep last 2 rows another 2 (4:5:4:6:6:7:8:9:10) times.

107 (111:113:117:121:121:127:127:131:131) sts. \*\*

Work straight until armhole measures 17 1/2 (18 1/2:19:19 1/2:20 1/2:21:21 1/2:22:22 1/2:23) cm from beg of shaping, ending after a WS row.

## SHOULDER AND NECK SHAPING

**Row 1 (RS):** K to 5 (6:6:7:7:7:7:8:8) sts

before end of row, turn work.

**Row 2 (WS):** DS, P to 5 (6:6:7:7:7:7:8:8) sts before end of row, turn work.

**Row 3:** DS, K to 5 (6:6:7:7:7:7:8:8) sts before previous DS, turn work.

**Row 4:** DS, P to 5 (6:6:7:7:7:7:8:8) sts before previous DS, turn work.

**Rows 5-6:** Rep last 2 rows once more.

**Row 7:** DS, K8 (7:8:7:6:6:9:9:8:8), cast off next 55 (55:55:55:61:61:61:61:61) sts, K to end, working DS as a single stitch.

Cast off rem 26 (28:29:31:30:30:33:33:35:35) sts purlwise for left shoulder.

With WS facing, rejoin yarn at neck

edge, and purl to end, working DS as a single stitch.

Cast off rem 26 (28:29:31:30:30:33:33:35:35) sts knitwise for right shoulder.

## FRONT

Work as for Back to \*\*.

107 (111:113:117:121:121:127:127:131:131) sts.

Work straight until armhole measures 22 rows less than Back to Shoulder and Neck Shaping, ending after a WS row.

## RIGHT FRONT NECK

**Next row (RS):** K39 (41:42:44:45:45:48:48:50:50), cast off next 29 (29:29:29:31:31:31:31:31) sts, K to end.

Turn and continue on the last 39 (41:42:44:45:45:48:48:50:50) sts only for Right Front Neck.

Work 1 row straight.

Cast off 4 (4:4:4:5:5:5:5:5) sts at beg of next and foll alt row.

31 (33:34:36:35:35:38:38:40:40) sts. Work 1 row straight.

**Decrease row (RS):** K1, SSK, K to end. 1 st dec'd.

Work 1 row straight.

Rep the last 2 rows another 4 times. 26 (28:29:31:30:30:33:33:35:35) sts.

Work 6 rows straight, ending after a WS row.

## SHAPE RIGHT FRONT SHOULDER

**Next row (RS):** K to 5 (6:6:7:7:7:7:8:8) sts before end of row, turn work.

**Next row (WS):** DS, P to end.

**Next row:** K to 5 (6:6:7:7:7:7:8:8) sts before previous DS, turn work.  
Rep the last 2 rows once more.

**Next row (WS):** DS, P to end.

**Next row (RS):** K to end, working DS as a single stitch.  
Cast off all sts.

## SHAPE LEFT FRONT NECK

With WS facing rejoin yarn at neck edge.

Cast off 4 (4:4:4:5:5:5:5:5) sts at neck edge on this and foll alt row.  
31 (33:34:36:35:35:38:38:40:40) sts.  
Work 1 row straight.

**Decrease row (RS):** P1, P2tog, P to end. 1st dec'd.

Work 1 row straight.  
Rep the last 2 rows another 4 times.  
26 (28:29:31:30:30:33:33:35:35) sts.

Work 6 rows straight, ending after a RS row.

## SHAPE LEFT FRONT SHOULDER

**Next row (WS):** P to 5 (6:6:7:7:7:7:8:8) sts before end of row, turn work.

**Next row (RS):** DS, K to end.

**Next row (WS):** P to 5 (6:6:7:7:7:7:8:8) sts before previous DS, turn work.  
Rep the last 2 rows once more.

**Next row (RS):** DS, K to end.

**Next row (WS):** P to end, working DS as a single stitch.  
Cast off all sts.

## MAKING UP

Block pieces gently, following any yarn care instructions on the ball band (see Pattern Notes).

### NECKBAND

Join left shoulder seam using ball stitch or mattress stitch if preferred.

With RS facing, using 2.75mm needles, pick up and knit 55 (55:55:55:61:61:61:61:61) sts across centre back neck,  
26 (26:26:26:28:28:28:28:28) sts down left front neck edge,  
29 (29:29:29:31:31:31:31:31) sts across centre front neck in front neck,  
and 26 (26:26:26:28:28:28:28:28)



German short rows are used to shape the shoulders

sts up right front neck.

136 (136:136:136:148:148:148:148:148) sts.

**Row 1 (WS):** Knit.

**Row 2:** Purl.

**Row 3:** Knit.

Cast off purlwise.

### SLEEVE EDGINGS

Join right shoulder using mattress stitch.

With RS facing, using 2.75mm needles, pick up and knit 104 (106:114:120:126:132:134:144:148:154) sts

around armhole (approx. 4 sts per 5 rows in sizes 8 to 14, 8.5 sts per 10 rows in sizes 16 to 20, and 9 sts per 10 rows in sizes 22 to 26).

Work edgings as for Neck.

## FINISHING

Join side seams and armhole edgings using mattress stitch.

Steam gently, following any yarn care instructions on the ball band (see Pattern Notes for tips on blocking this specific yarn).  
Weave in ends. ➡





NICOLA DIGGINS

# Cornish Thrift Shawl

**DESIGNED TO** complement the shell top on the previous pages, this shawl uses the same textured Thrift Stitch pattern, and pairs it with stripes in a contrasting colour. The textured sections are worked on larger needles than the garter stitch sections. The shawl is knitted in a hand-dyed blend of merino and silk.

## PATTERN NOTES

If using the recommended yarn, the shawl can be wet blocked to open up the texture stitches and give you the largest size possible.

Place a locking stitch marker on the wrong side of the work early on, to help mark which side increases are made on.

A larger needle and contrasting yarn are used to work the Thrift pattern. To help you keep track of when to increase, note that one stitch is increased for every garter ridge or stripe of Thrift cluster stitches.

To make the most of your yarn, if you have any remaining you can continue in pattern for the final sections of Thrift Stitch and garter stitch.

## THRIFT STITCH

(worked over a multiple of 4 sts +5)

**Row 1 and 3 (RS):** Knit.

**Row 2 (WS):** K1, \*C3, K1; rep from \* to end.

**Row 4:** K1, P1, K1 \*C3, K1; rep from \* to last 2 sts, P1, K1.

## SIZE

Wingspan: 194cm (76½in)

Depth: 96cm (37¾in)

## YARN

**Ainsworth & Prin** Merino & Silk Single (4ply weight; 70% superwash merino wool, 30% silk; 400m/437yds per 100g skein)

**A** Cinnabar; 2 x 100g skeins

**B** Mrs Dalloway 1 x 100g skein

## NEEDLES & ACCESSORIES

1 pair 3.5mm (UK 10-9/US 4) knitting needles

1 pair 4.5mm (UK 7/US 7) knitting needles

1 locking stitch marker

## TENSION

22 sts and 40 rows to 10cm over garter stitch using 3.5mm needles.

22 sts and 32 rows to 10cm over Thrift Pattern using 4.5mm needles. Measure stretched and after blocking. You may need smaller or larger needles to match tension.

## SHAWL

Using 3.5mm needles, yarn A and the long-tail method, cast on 3 sts.

**Set-up row 1 (WS):** Sl 1 wyif, KFB, K1, 4 sts.

**Set-up row 2 (RS):** Sl 1 wyif, K3.

**Set-up row 3:** Sl 1 wyif, KFB, Sl 1 wyif, K1. 5 sts.

### GARTER INCREASE PATTERN

**Row 1 (RS):** Sl 1 wyif, K to end.

**Row 2 (WS):** Sl 1 wyif, KFB, K to last 2 sts, Sl 1 wyif, K1. 1 st inc'd.

Rep the last 2 rows another 39 times, ending after a WS row. 45 sts.

### THRIFT STRIPE SEQUENCE A

Note: There is no need to break the yarn - carry the yarns up the side of the work.

Change to 4.5mm needles and join in yarn B.

**Rows 1 (RS):** Sl 1 wyif, K to end.

**Row 2 (WS):** Sl 1 wyif, KFB, K1, (C3, K1) to last 2 sts, Sl 1 wyif, K1. 1 st inc'd.

Change to 3.5mm needles and join yarn A.

**Row 3:** Sl 1 wyif, K to end.

**Row 4:** Sl 1 wyif, KFB, K to last 2 sts, Sl 1 wyif, K1. 1 st inc'd.

**Rows 5-8:** Rep Rows 3-4 twice more. 2 sts inc'd.

Work rows 1-8 of Thrift Stripe Sequence A twice more. 57 sts.

### MAIN THRIFT PATTERN

Change to 4.5mm needles, break yarn A and continue with yarn B only.

**Rows 1 and all RS rows:** Sl 1 wyif, K to end.

**Row 2 (WS):** Sl 1 wyif, KFB, K1, (C3, K1) to last 2 sts, Sl 1 wyif, K1. 1 st inc'd.

**Row 4:** Sl 1 wyif, KFB, (C3, K1) to last 4 sts, P1, K1, Sl 1 wyif, K1. 1 st inc'd.

**Row 6:** Sl 1 wyif, KFB, K1, P1, K1, (C3, K1) to last 2 sts, Sl 1 wyif, K1. 1 st inc'd.

**Row 8:** Sl 1 wyif, KFB, P1, K1, (C3, K1) to last 4 sts, P1, K1, Sl 1 wyif, K1. 1 st inc'd.

Repeat rows 1-8 of Thrift Pattern twice more. 69 sts.

Change to 3.5mm needles, break yarn B and continue with yarn A only. Work the 2-row Garter Increase Pattern 40 times in total. 109 sts.

Work Thrift Stripe Sequence A twice more, then rows 1 and 2 once more. 118 sts.

Change to 3.5mm needles, break yarn B and continue with yarn A only. Work the 2-row Garter Increase Pattern 40 times in total. 158 sts.

### THRIFT STRIPE SEQUENCE B

Change to 4.5mm needles and join yarn B.

**Row 1 (RS):** Sl 1 wyif, K to end.

**Row 2:** Sl 1 wyif, KFB, P1, K1, (C3, K1) to last 2 sts, Sl 1 wyif, K1. 1 st inc'd.

Change to 3.5mm needles and join yarn A.

**Row 3:** Sl 1 wyif, K to end.

**Row 4:** Sl 1 wyif, KFB, K to last 2 sts, Sl 1 wyif, K1. 1 st inc'd.

## YARN STOCKISTS

**Ainsworth & Prin** c/o The Knitting Shed  
01903 683683  
www.theknittingshed.com

## SPECIAL ABBREVIATIONS

**C3 (Cluster 3):** Purl 3 sts together but don't drop the sts from LH needle, yo, purl the same 3 sts together and drop from LH needle

**For general abbreviations, see p89 of the main magazine**

## BLOCKING DIAGRAM

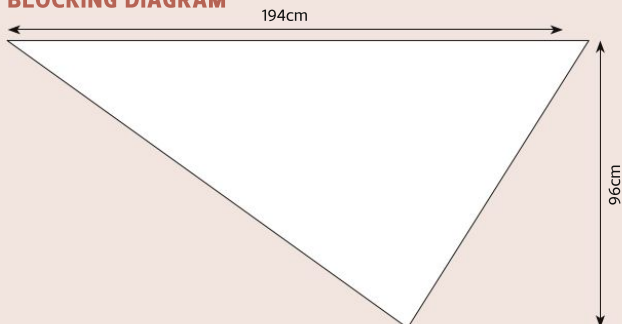

**Rows 5-8:** Rep Rows 3-4 twice more. 2 sts inc'd.

Work Thrift Stripe Sequence B once more, then rows 1 and 2 once more. 167 sts.

Change to 3.5mm needles, break yarn B and continue with yarn A only. Work the 2-row Garter Increase Pattern 40 times in total. 207 sts.

## THRIFT STRIPE SEQUENCE C

Change to 4.5mm needles and join yarn B.

**Row 1 (RS):** Sl 1 wyif, K to end.

**Row 2:** Sl 1 wyif, KFB, P1, K1, (C3, K1) to last 4 sts, P1, K1, Sl 1 wyif, K1. 1 st inc'd.

Change to 3.5mm needles and join yarn A.

**Row 3:** Sl 1 wyif, K to end.

**Row 4:** Sl 1 wyif, KFB, K to last 2 sts, Sl 1 wyif, K1. 1 st inc'd.

**Rows 5-8:** Rep Rows 3-4 twice more. 2 sts inc'd.

Work Thrift Stripe Sequence C twice more. 219 sts.

Change to 4.5mm needles, break yarn A and continue with yarn B only. Increasing at beg of WS rows as before, keeping pattern correct and starting with a row 5 of Main Thrift Pattern, work 56 rows of Main Thrift Pattern. 247 sts.

**Note:** If preferred you can continue increasing in Main Thrift Pattern for further rows, until you have used up yarn B, ending after a WS row, but bear in mind that this will increase your stitch count before you begin the next section.

Change to 3.5mm needles, break yarn B and continue with yarn A only. Work the 2-row Garter Increase Pattern 12 times. 259 sts.

**Note:** You can cast off now as given below, or continue Garter Increase Pattern. If so, ensure you leave a yarn tail approx. 3 to 4 times the width of the stitches on your needles, to ensure you have enough yarn to cast off with. Cast off loosely.

## FINISHING

Weave in ends and block gently to measurements, following any yarn care instructions on the ball band (see Pattern Notes). 🧶



Shaping is worked within the garter stitch sections



## MY INSPIRATION

# Nicola Diggins

Designer Nicola creates sophisticated patterns using her hand-dyed yarns



**AS WELL AS** designing knitting patterns, Nicola Diggins is the co-owner of online yarn store The Knitting Shed, along with her sister Louise. She loves

to use their own hand-dyed yarn range, Ainsworth & Prin, for her designs, and she has published a range of elegant sweaters and accessories.

**Do you have a favourite artist, writer, poet or musician who inspires you?**

"My favourite artist is Eric Ravilious. His landscapes are so atmospheric, very English and not at all sentimental. I also love the muted colouring of printmaker Enid Marx, a friend and contemporary of his. Their work is from a certain time and place, but its simple style doesn't seem to date."

**Which designer has most inspired you?**

"Andrea Mowry's designs look so effortless, and even though she uses multiple colours they never seem over-fussy. Isabell Kraemer's designs are similarly very wearable - you know her jumpers are going to be favourites for years. Always a bonus after the work you put in! Yamagata Knits uses really effective techniques to give her designs a high finish, and she's not afraid of seams if they mean the garment will wear well for longer."

**Tell us about the colours, landscapes or architecture that inspire your work.**

"Architecture is probably the most influential, although that sounds a bit grand - I think I'm more influenced by the domestic and everyday; those little quirks that owners have added to their houses over the years. If I could choose a style it would probably be the Arts and Crafts Movement: practical, simple lines yet homely."

**What is your favourite knitting book?**

"Rowan's pattern magazines were a real eye-opener for me, and I have all the early issues, although they're a bit dog-eared now. In the early days the emphasis was on natural yarns; their designs had a rustic, slightly folksy aesthetic and a very British look."

**What fibres do you love to work with?**

"All types of woolly wool. Shetland wool because the colour choice seems limitless. If you are new to colourwork it's very forgiving of uneven stitches and the colours merge so well when it's blocked - always block, it makes the world of difference."

"Our Ainsworth & Prin Heath tweed yarn is my current favourite; it's nicely rustic and hard-wearing, but not all rough and hearty. The mohair makes it soft enough to wear next to the skin, and best of all it doesn't seem to pill - and I put my jumpers through some pretty strenuous wear!"

"For summer knitting I use our Merino & Silk Single - the silk really takes up the dye to give rich colours and of course a fabulous sheen."

**Which design from your portfolio are you most proud of?**

"It took some dogged determination to work out the cabled heart pattern, but I think 'Compton' from *The Knitter* issue 162 really captures the Arts and Crafts style of its inspiration."

**Are there any techniques or styles of knitting you'd like to explore further?**

"I'd love to get my head around brioche stitch. I'm knitting my first brioche shawl at the moment and am struggling to read the stitches. Designers who specialise in this technique have all my respect." 🧶

- [www.theknittingshed.com](http://www.theknittingshed.com)

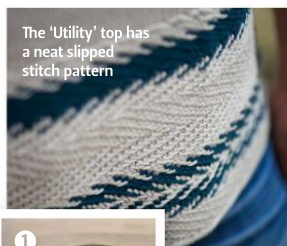

The 'Utility' top has a neat slipped stitch pattern

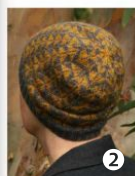

- ❶ Nicola admires the landscape paintings of Eric Ravilious
- ❷ This is her 'Concorde Hat'
- ❸ The 'Ticklish' pattern combines a classic sock yarn with a mohair-silk laceweight
- ❹ 'Heart's End' has heart-shaped cables

SPOTLIGHT

*Nicola  
Diggins*

8-PAGE  
PULLOUT

*The  
Knitter*



AS SEEN IN  
**YARN**  
THE AFTER PARTY

**WORKER BEE  
CARDIGAN**  
Simy's Studio

*Scheepjes*<sup>®</sup>  
INSPIRATION IN EVERY BALL OF YARN

**Secret Garden**

*Blossom  
into more!*



DK weight 4 mm

Inspired by the places where flora grows wildly, flowers bloom and sunlight dapples through thick canopies of leaves. Secret Garden is available in 18 breathtakingly vibrant shades. It combines the exquisite quality of silk fibres, the soft touch and breathability of cotton, along with the durability of polyester, making this a luxuriously versatile yarn for your most magnificent makes.

RRP €5,20 | £4.49 | USD 5.95

Scheepjes products are available from Scheepjes retailers worldwide.  
Locate your nearest physical or online store via our website: [www.scheepjes.com/en/shops](http://www.scheepjes.com/en/shops)

[www.scheepjes.com](http://www.scheepjes.com)

[instagram.com/scheepjes](https://www.instagram.com/scheepjes)

[facebook.com/scheepjes](https://www.facebook.com/scheepjes)